# chaparral 68

Monterey Rochester

Monterey,
You're a sweet girl
who we've all enjoyed

Danny Rather

Monterey —
You're a sweet kid. I don't think I've ever seen you without a smile for someone. I can't tell you how much I appreciated your testimony. Stay like you are.
Brooks '68

To a real sweet girl I have enjoyed knowing. I hope we can be friends for a long time. Good luck in the future and with boys. I hope you can find all the happines you can in life and may God bless. Love ya,
Nanda

Marlene —
You're a real friend
and a real great girl.
Good luck & Bless
Richard Rollins

Monterey,
I hope you go far in life
not a lot is expected and it
doesn't take much. I know you
have God the while always
read you wherever you go
"Good News"
Jerry Jones
Janis Peagle

5.00
5P

Monterey -
It's been
very rewarding to
get to know you
this year because you
are such a friendly and
sweet girl. I hope you find
college very special -
Good Luck and may
God bless -
Nancy Cercy
Sr. 1968

Monterey,
I don't know you
very well but I do know
you well enough to say
I've enjoyed sitting in
front of you in Oral Interp.
You're a great girl so
stay that way.
Love,
Robyn

Monterey,
It has been
nice keeping to
know you in Oral Interp.
Good Luck in the future
Karen Rhyne
(Sr. 69)

Monterey
Oral Interp has
really been great
this year and so
has knowing you.
Always stay as sweet
and sincere as you are
now and you'll always
have lots of friends.
Good luck,
Susan Redford
(Soph. '68)

Monterey,
I wanted to wish you
the best of luck in the future.
I wish you are sweet in
all the things you do.
I hope you are thinking
of them to remember the fun
at good ole
Mrs. Jones
Sr. 68

Monterey,

You are a very sweet & wonderful girl! You have always gone out of your way to be kind to others & I know your life will be full of happiness. Good luck in all you do.

Love,
Dana

Monterey,

First let me wish you all the luck. It is sure going to be different next year, but I know we will all be happy (wherever we are!) you are a sweet kid and I know you will be happy in life.

Love,
Linda Fowler

Monterey,

It's been nice knowing you the past two years. I want to wish you all the luck in the world in everything you do.

God bless you,
Sharon McCrummen

Monterey —

You are a friendly warm person. I sincerely wish you happiness for the future. May God Bless & enrich your life.

Phil Garrett

Monterey Bay
It's been very sweet
to be in O. Anthony this year
Spring Quarter
May Jesus Christ
Bless you sweet girl and
Grant you Peace and
Joy Love
God Bless

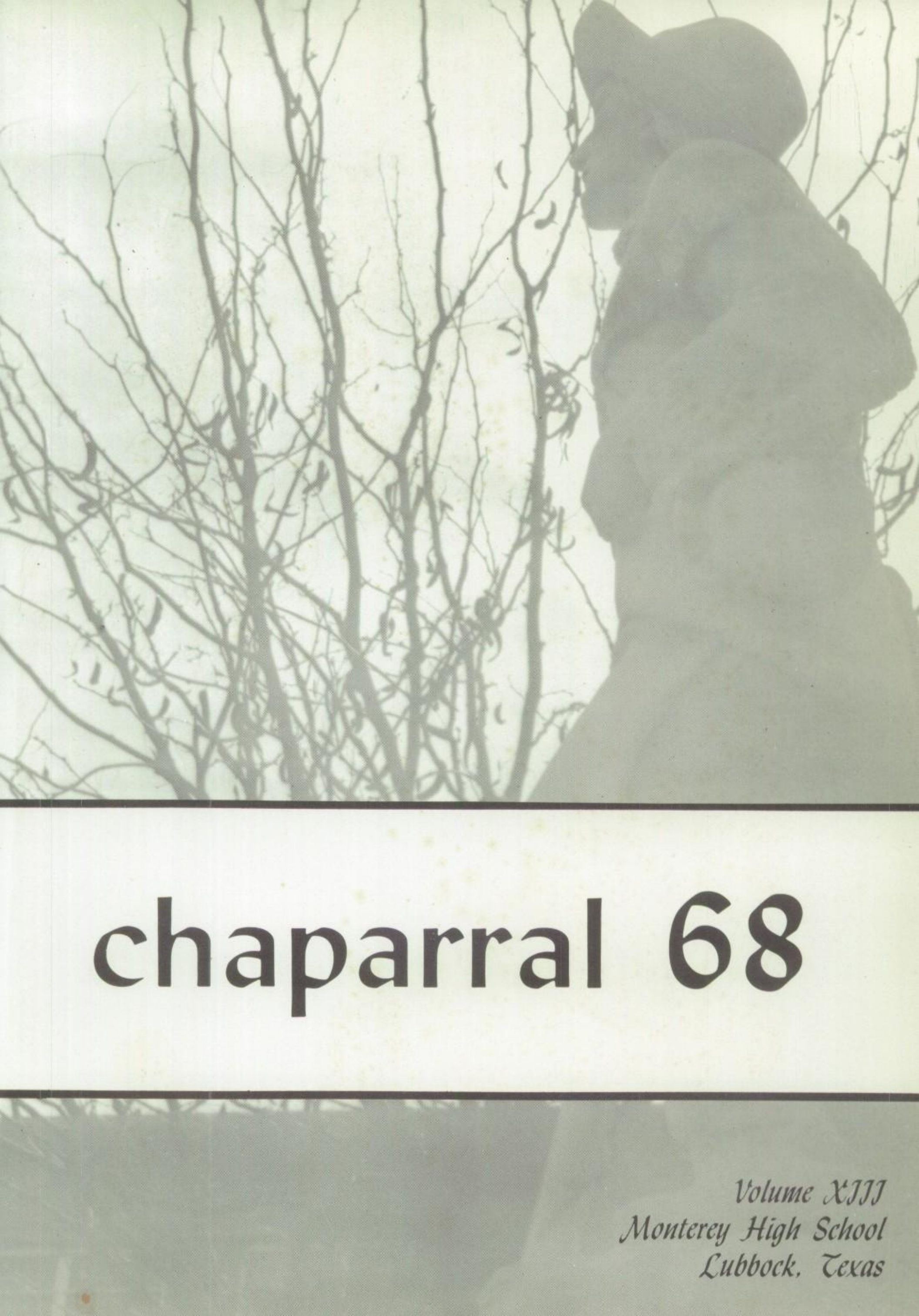

# chaparral 68

*Volume XIII*
*Monterey High School*
*Lubbock, Texas*

*"The murmuring of many voices,*

*the upturning of many faces . . .*

*the pressing on of many footsteps*

*as it swells forward . . .*

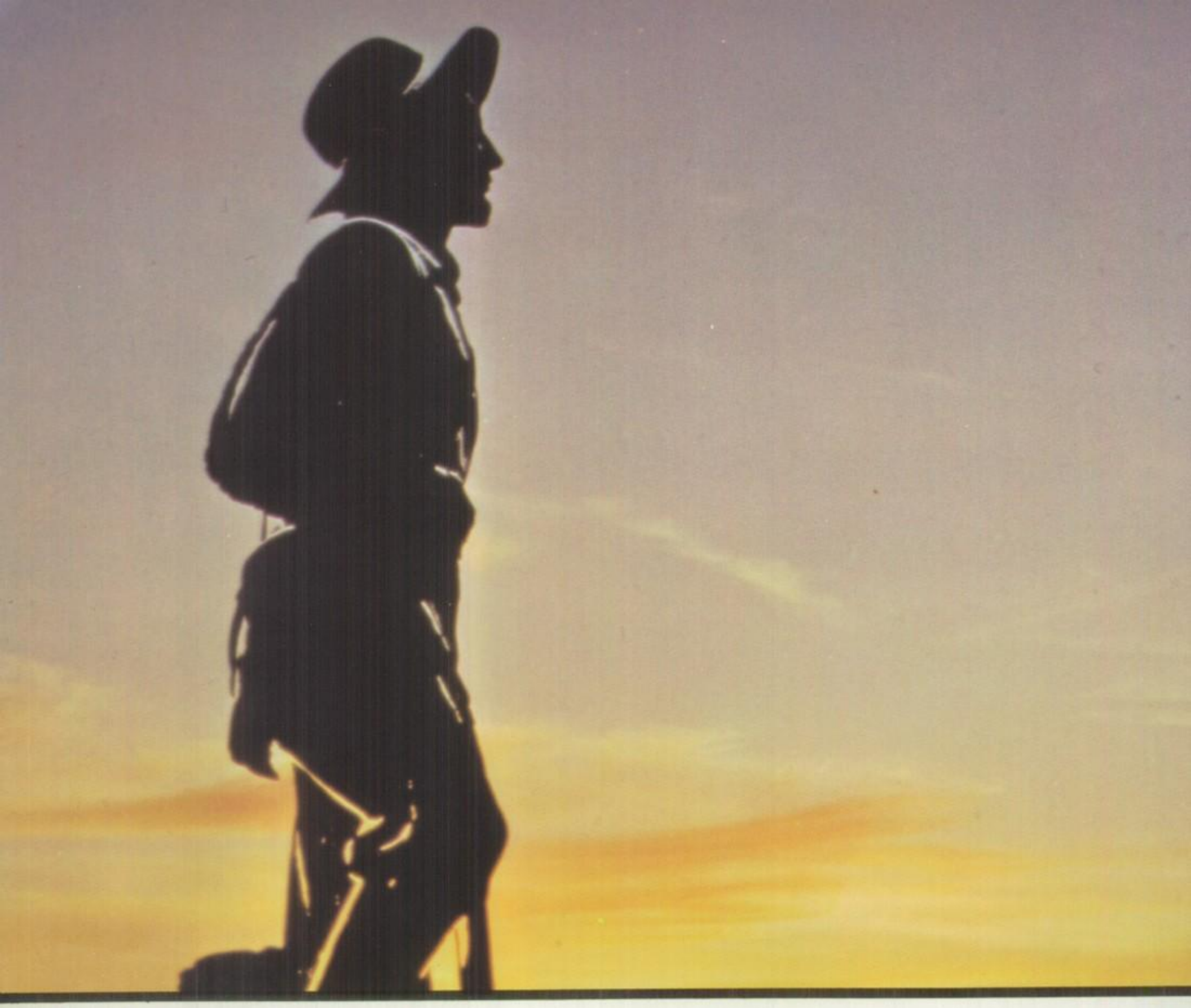

*in one great personality . . .*

Campus Life..... 8

Portraits.....20

Clubs .....38

Athletics .....86

Curriculum..... 124

Personnel..... 164

Advertising..... 286

# The Monterey Plainsman

The beginning of school is always hectic. Tension builds and pressure creates confusion for brand new sophomores. Howdy Week arrived early in September this year and Plainsmen worked

# Western welcome greets newcomers

at getting acquainted. The highlight of the Howdy Assembly was Kim Gilbreath's speech, urging unity and enthusiasm. Her plea for real immortality for the Red and Blue brought a new year into focus. Saturday night arrived and pent-up energy was released at Old Cowtown, MHS. Special guests were sophomores and newcomers to the school. Everyone danced to the music of the Traveling Salesmen and ate and ate and ate. For the more daring there were pie-eating contests and watermelon-seed-spitting contests. For everybody there was plenty of old-fashioned fun. Results of marshall and deputy elections held early in the week were announced and suddenly, it was over. Cowtown, 1967 was history and newcomers were no longer strangers, but Plainsmen.

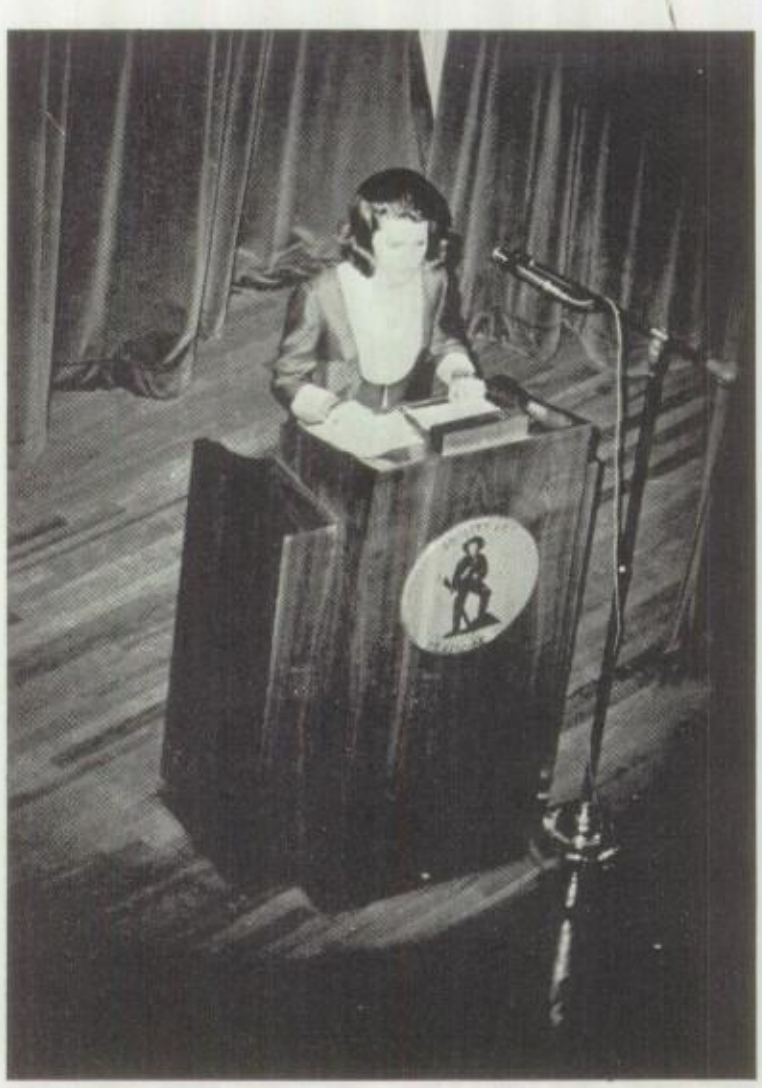

While Penny White greets Deputy Paul Bullock, it seems Liz Barnes and Zane Noble took Howdy Week too seriously.

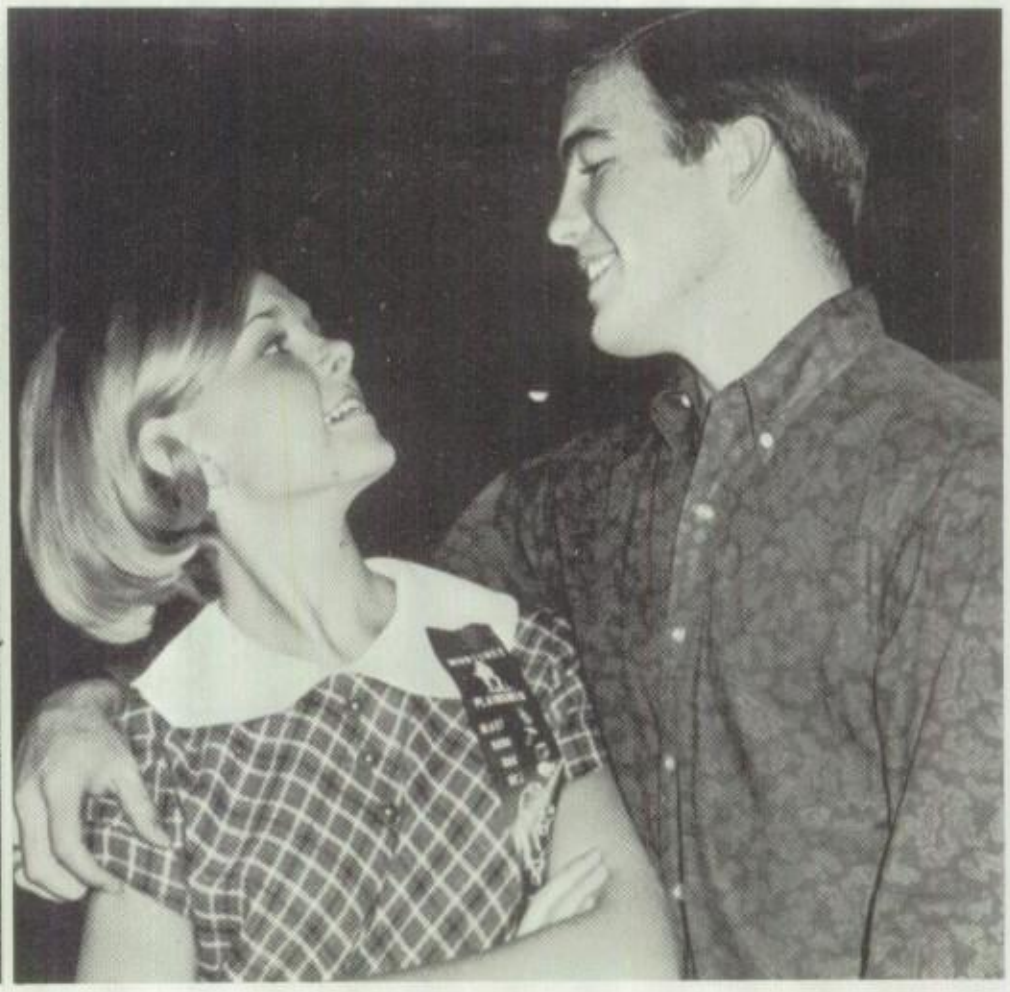

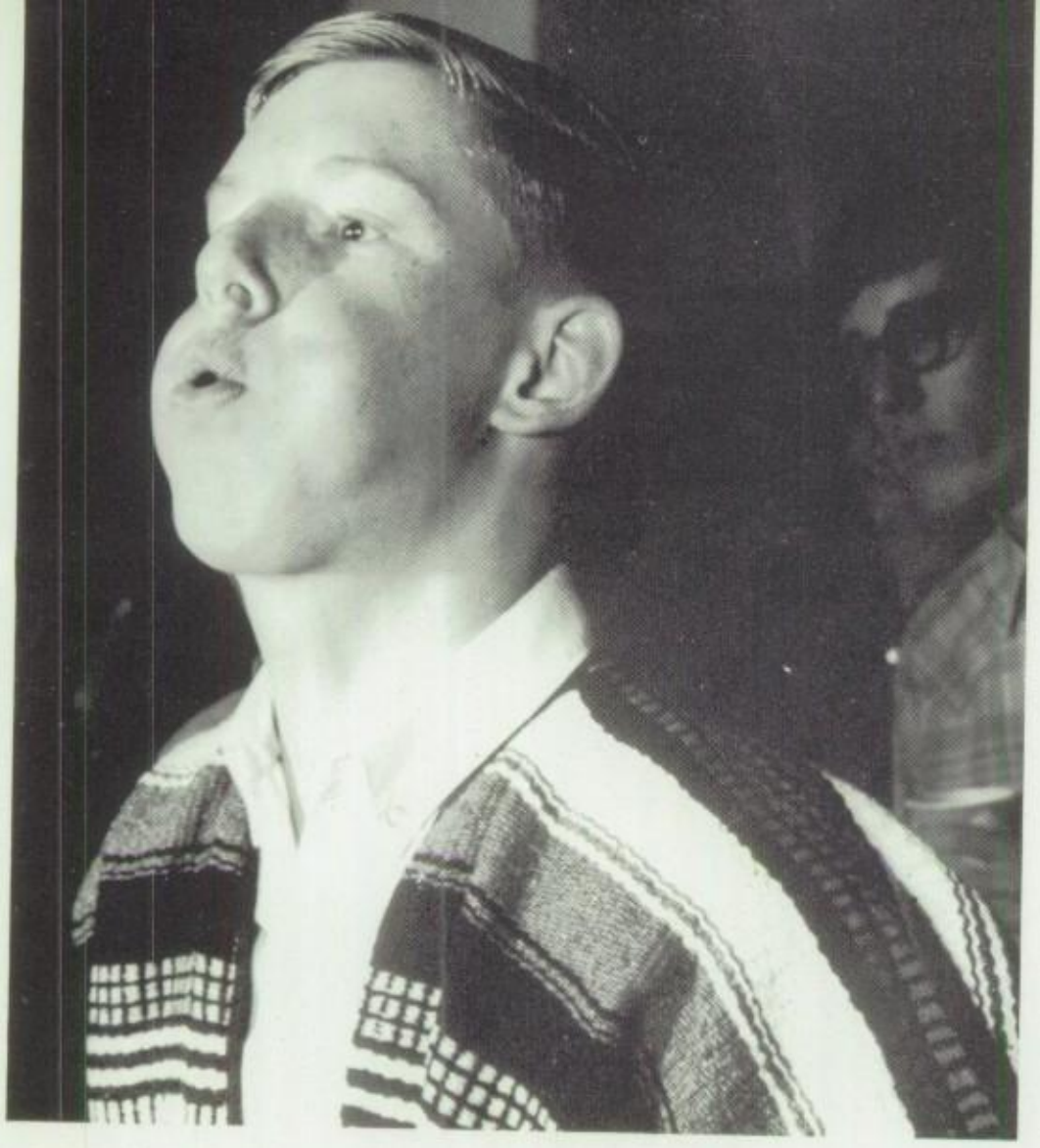

Phftt! Plink! Spitting seeds is not as easy as it looks for Alan Almack.

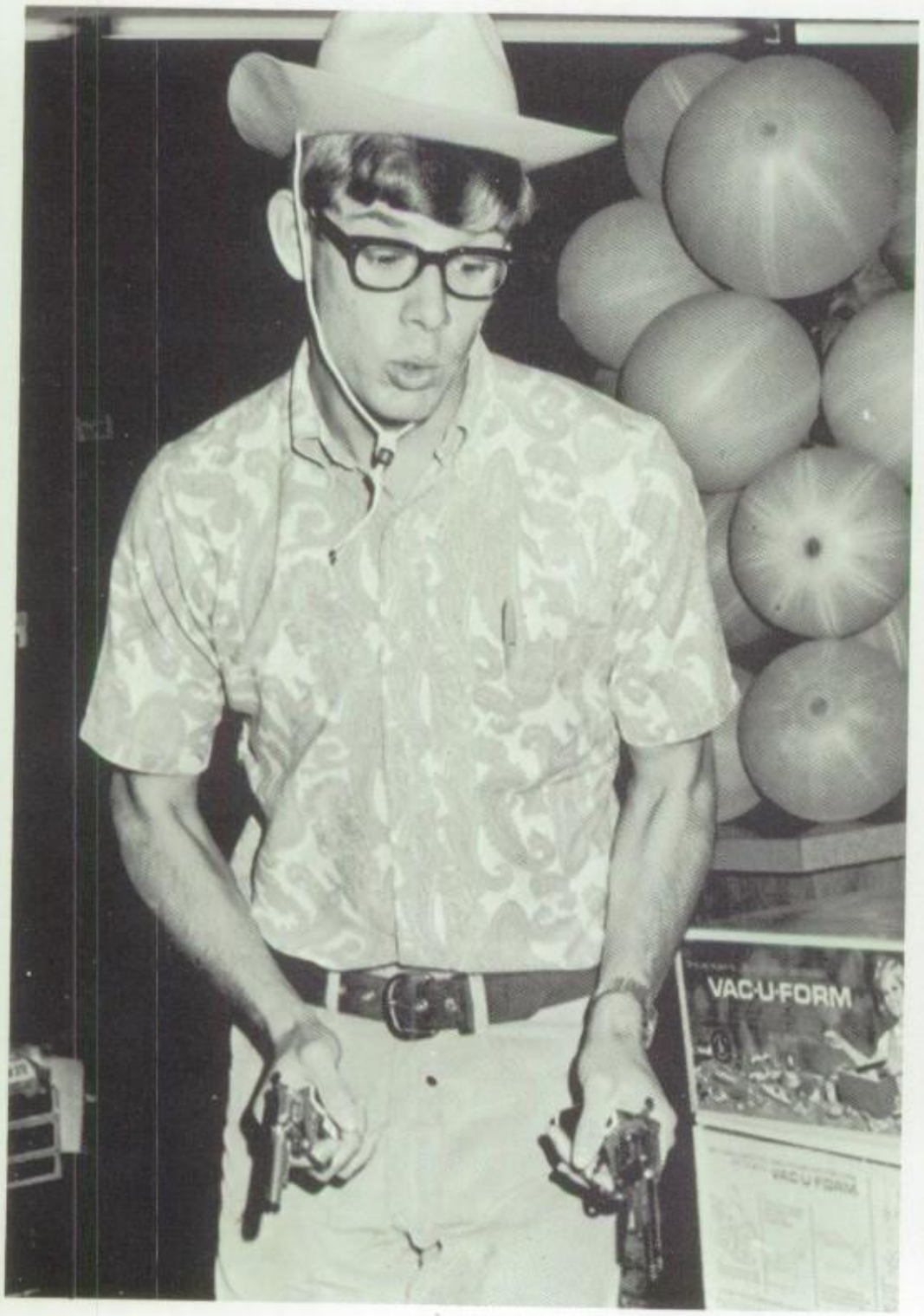

Cowtown means one thing to one cowpoke and something else to another. A trusty pal gets a handout from Marshall Tommy White while Deputy Larry Wharton gets in practice for a "bang-up" time at the all-school party.

Giving substance to the traditional cry of "Go, go, go!" are seniors Cindy Rodgers, Lynn Evans and Donna Deering.

Big Raider tackle and former Plainsman, Dickie Grigg, outlines his formula for success.

Even a sack lunch tastes good to Suzie Hardin, Patti Anderson and Candace Baker when the buses stop for supper on the way to Pampa.

# Student body all 'go' as 'Men try for title

Pre-season polls had Monterey picked for seventh place in state football competition. There wasn't a Plainsman alive who believed it. Each one knew, somehow, that Monterey was number one in 1967-68. The pre-district games promised to be tough— and they were. However, not even a stinging loss to cross-town rival Coronado dimmed the spirit of 2,000 students who believed in the red and blue. Pep rallies got bigger and better and finally climaxed at one hour for the Spur Game. The season, though disappointing on the scoreboard, was tremendously successful in developing a common bond among Plainsmen.

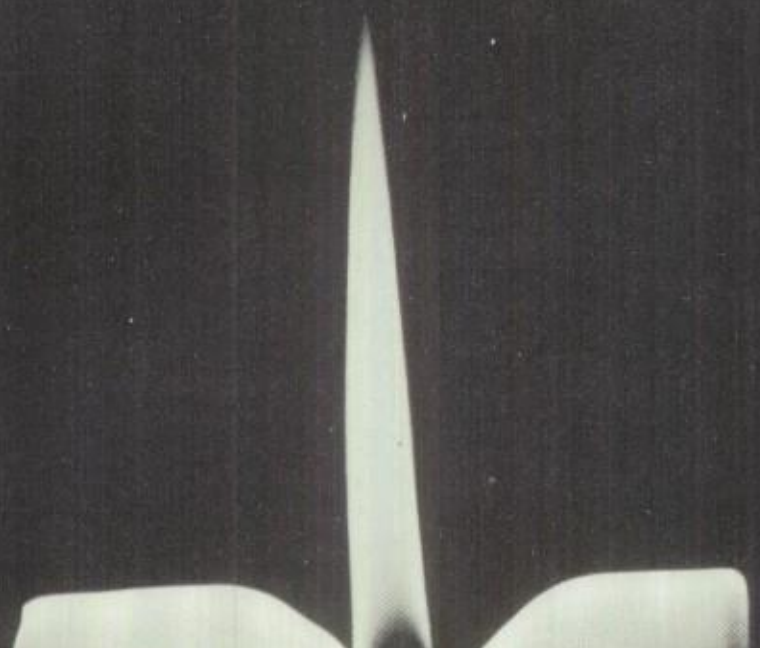

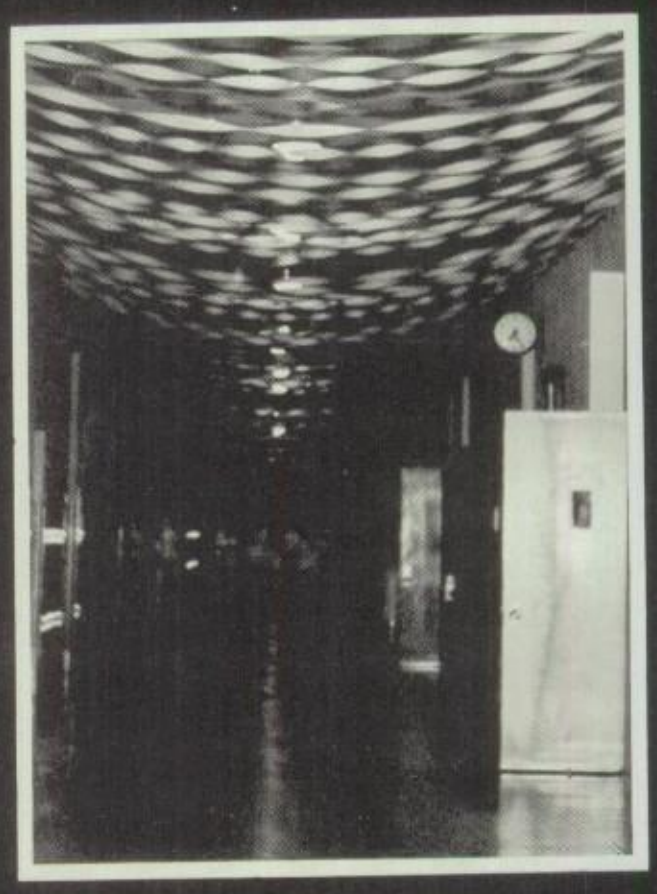

It starts early in September—the rush, confusion, the burning desire to be better than all of them. Sophomores become intoxicated with Plainsmen spirit and inspire juniors and seniors to give a little more for the Red and Blue. This year all climaxed during Spur Week. When everyone filed back

# 'Men crown Queen Penny White

into class after the pep rally there wasn't a doubt in the heart of a single student that the Spurs were the permanent possession of the Monterey Plainsmen. The game was no surprise and at half-time Penny White was crowned Sports Queen with Cheryl Klotzman, Dana Sandifer, and Pat Chapman as her attendants. Anything after this one week was anticlimax. Spur Week set the pace.

Sports Queen and attendants are, *clockwise, from the bottom:* Queen Penny White, Dana Sandifer, Pat Chapman and Cheryl Klotzman.

Portraying the three wisemen in "The First Nowell" on December 20, Doug Frazior, Randy Crain and Randy Weaver offer gifts to the King.

Costumed as Santa Claus, Kurt Tidmore puts a gleam in the eyes of this little boy at the Ella Iles Christmas party.

Suddenly, during the last dull days of fall, it's Christmas . . . and exciting. The halls are decorated with tinsel and red and green crepe paper . . . the tree is decorated and the countdown begins. There is a conflict between those last minute assignments and the anxious wait for vacation. The last few days in 1967 were filled with the canned food drive, the door decoration contest, the assembly put on by drama and choir students, a party with refreshments and toys and, of course, the favorite Santa Claus for the children at Ella Iles and finally that last bell and almost two weeks of freedom.

# 'Men prepare for Yuletide break

Deciding on a more festive appearance for the patio, seniors Roger Cunningham, Rusty Bailey and Peggy Beesinger give this tree a boost.

# Masqueraders celebrate Mardi Gras

Jimmy Gressett

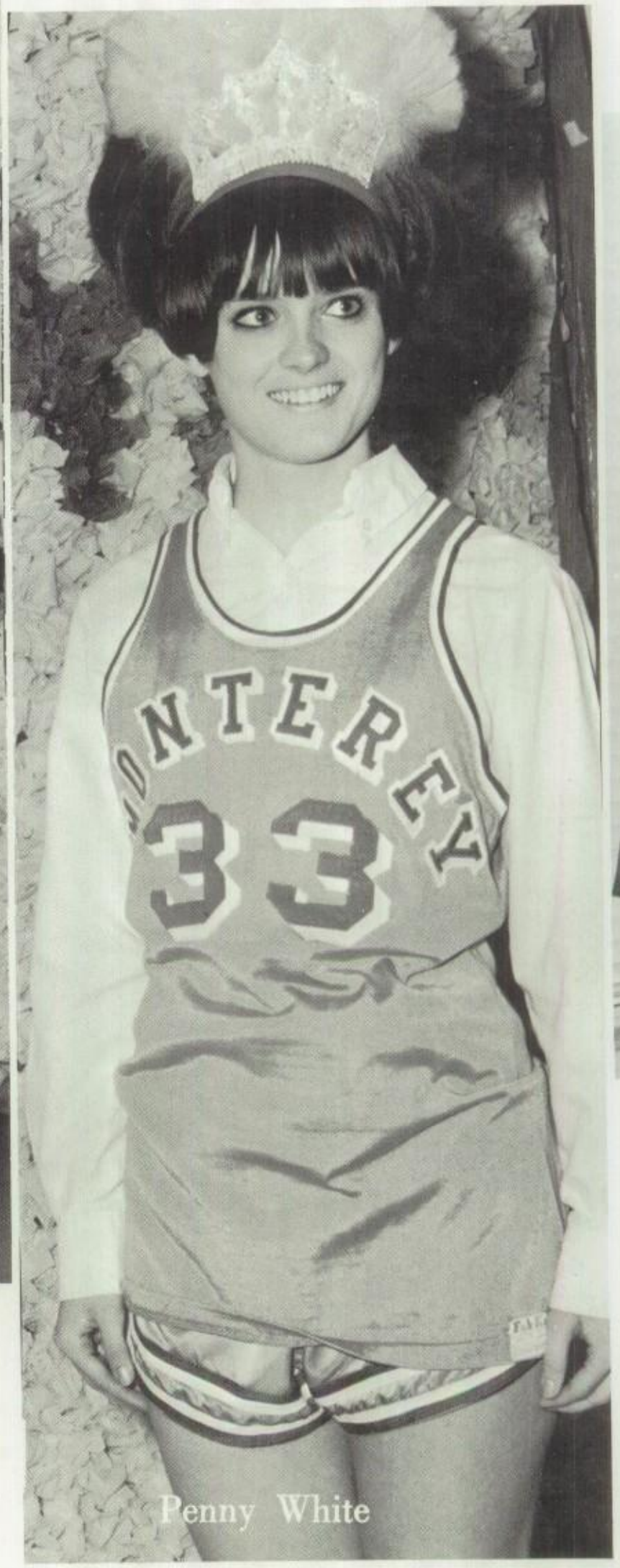

Penny White

Costumed and ready for dancing to the music of the Strictly Soul Band, 400 Plainsmen arrived at Mardi Gras on March 16. The cafeteria with its decorations of bright crepe paper and glittered masks set the pace for an exciting party. Every one voted and midway through the dance the royalty was presented. Jimmy Gressett and Penny White reigned as King and Queen. Dukes and Duchesses from each class were Steve Davis and Pat Chapman, seniors, Larry Wharton and Jeanie Jenkins, juniors, and Brad Hall and Bridget Burkholder, sophomores.

Steve Davis

Jean Jenkins
Larry Wharton

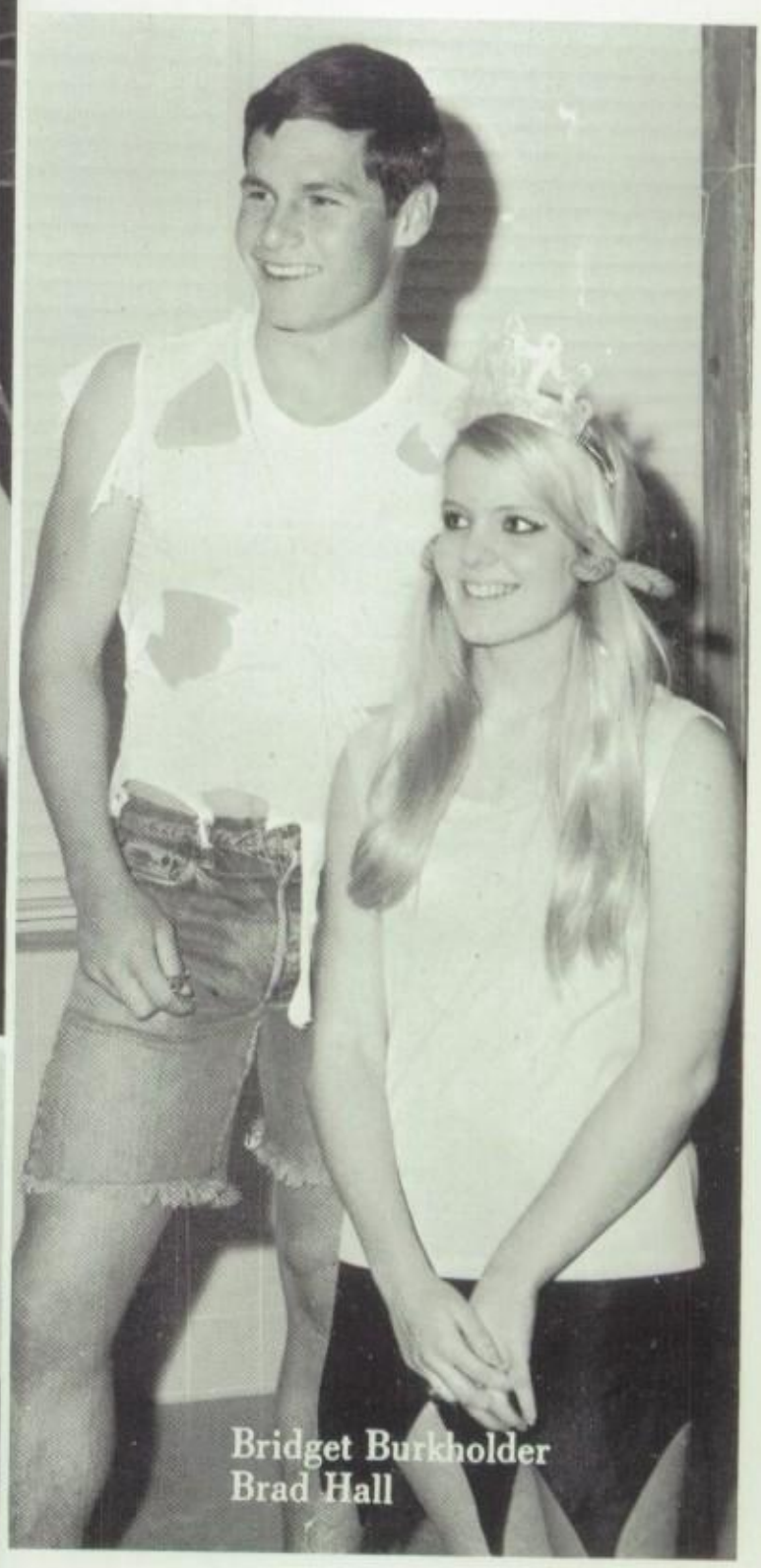

Bridget Burkholder
Brad Hall

Pat Chapman

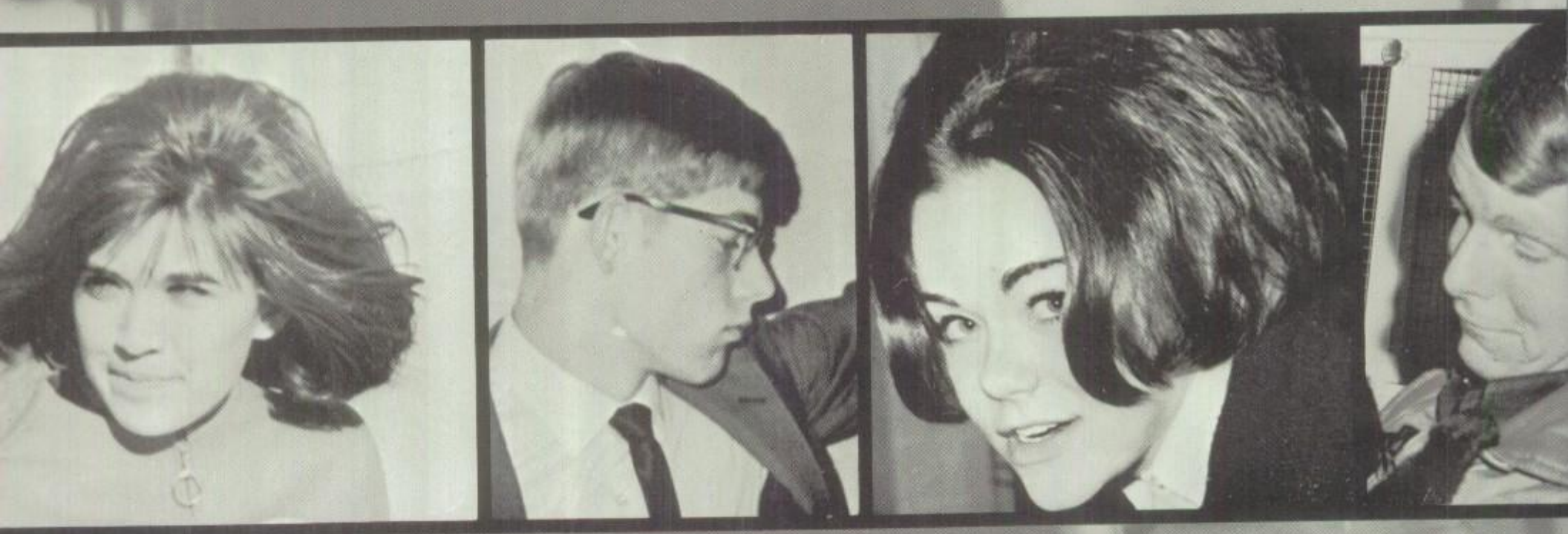

## Mr. Monterey

Tebby Thames

The highest honor at MHS is the title of Mr. or Miss Monterey. Each year in January the student body makes nominations for this honor and the faculty elects them. This year Tebby Thames and Penny White were named Mr. and Miss Monterey.

Tebby, senior class president, merited this honor through his cooperation and hard work in every school activity. A leader and an athlete, Tebby still found time to be a friend to countless Plainsmen.

ss Monterey

Penny White

s head cheerleader, Penny
hite is the embodiment of the
ainsman spirit. Without
r, pep rallies are just assem-
es and games are just con-
ts between the athletes.
r friendly smile and her red
d blue heart have earned
r the honor of Miss Monterey.

# Mr. and Miss Monterey Runners-up

Tommy White

Hard-headed, Unpretentious

Lynn Wood

Talented, Versatile, Dedicated

# Senior Personalities

Kim Gilbreath
Born leader, Stubborn

Steve Davis
Boyish, Eager

Susan Cathey
Dependable, Comedienne

# Senior Personalities

Melvin Billups
Dedicated athlete

Jan Tillery
Sensitive, Sentimental

Donnie Anderson
Outstanding worker

Trish Pinson
Mischievous, Ornery

# Senior Personalities

Gary Wright
Clever, temperamental

Christy Holmes
Poised, Confident

Jimmy Gressett
Suave, Thoughtful

# Junior Personalities

Cherri Weaver

Warm, Spirited,
Impulsive

Mark Bass

Wholesome,
Flirty

Lynn Alderson

Talkative, Fickle,
All-American

Les Miller

Loyal, Polite,
Business-like

# Junior Personalities

Mark Hughes
Determined

Sandra Hicks
Chatter box

Ray Dent
Responsible

Robyn Brownlee
Progressive

Roy Jennings
Optimistic

# Sophomore Personalities

Brad Hall

Quiet, Handsome

Kris Tidmore

Friendly, Cooperative

Bobby Lewis

Shy, Athletic

# Sophomore Personalities

Bridget Burkholder
Naive, Demure

Bobby Carr
Cute, Carefree

Susan Smith
Impish, Giggly

# Spirit, personality mark sr. favorites

Returning to their final year, seniors converge with the familiar faces of past years. But the voices of certain people are heard above all others, not only as leaders, but as examples of friendliness and enthusiasm. Through pep-rallies, assemblies, and other activities, seniors have come to know the voices of Penny White and Tommy White and have chosen them as favorites.

Penny White

Tommy White

# Juniors select class favorites

By the time a student reaches junior status, the blur of the sophomore year has somewhat cleared and they take steps into new fields. Leaving more impressive and lasting footprints Jean Jenkins, Larry Wharton and Cherri Weaver were selected Junior Favorites.

Cherri Weaver

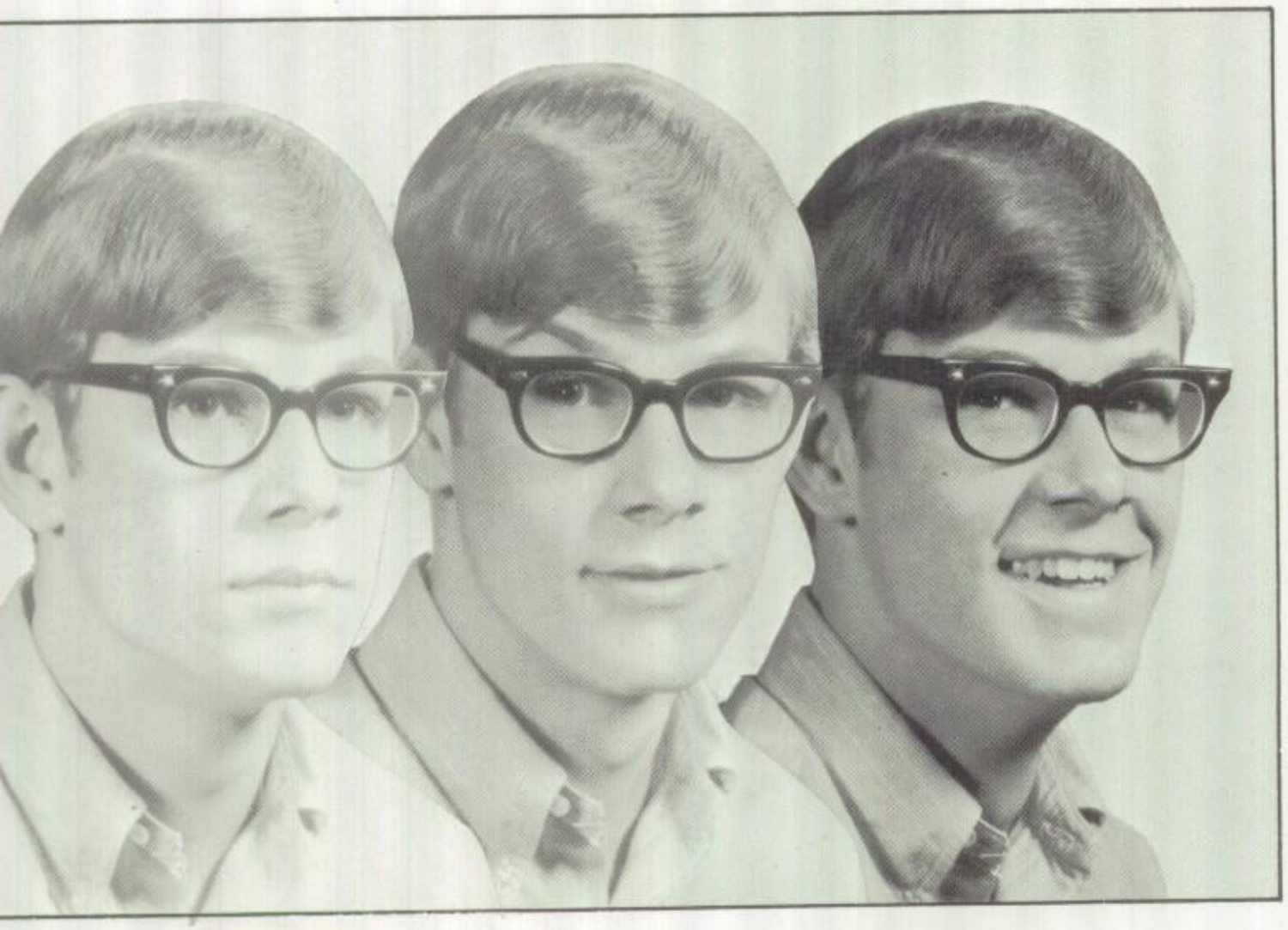

Larry Wharton

Jean Jenkins

Suddenly submerged in the confusing world of high school, sophomores often find the huge sea of new faces both strange and even a little frightening. However, as the year moves, activities help to identify people as leaders, workers and favorites. Known for their spirited Plainsmen attitude, Bridget Burkholder and Paul Bullock were elected as sophomore favorites.

# Enthusiastic favorites emerge out of confusing soph world

Paul Bullock

Bridget Burkholder

# organizations

Tuned-in and turned-on the MHS Y-Teens listen to entertainer Reagan Upshaw at the annual Groady Party.

# Y-Teens box up charm to give needy children

Designed to broaden girls lives and serve the needy of Lubbock, Y-Teens presented a program of various social activities and service projects. Each year every girl assembles a grooming box filled with combs, soap and other necessities. These are decorated and presented to the underprivileged children of Lubbock at Christmas time. Sponsored by Mrs. Jeanelle Culp and led by President Christy Holmes, Y-Teens participated in other activities including a Groad party, a formal initiation and a World Fellowship Tea where Lubbock's Y-Teens met and exchanged ideas. Y-Teens also sponsored the annual Twirp Week activities.

Grateful little eyes reveal their thanks as Patti Sullivan presents one of the grooming boxes made by a Y-Teen member.

Glowing with anticipation, Donna Lemaster wonders what the year has in store for her as an officer in Y-Teens.

"Let's just fix a sandwich," say FHA members Dale Curry, Mike Heath and Mike Dorsey when they fail to find a decent recipe.

"It's in the bag," says Jennifer Schneider as she helps Sherry Lyall and Pam Owens sort rummage for the FHA rummage sale.

Constructing a West Texas snowman. FHA members prepare for the holiday season.

s a model at the annual FHA style show, Sherida Billings-
y finds a smile as important as the dress.

# Men scoff at phrase 'it's a woman's world'

Up until 1968, FHA had been a woman's world; however, this year four boys found their way into the membership. The girls eagerly included them in regular FHA activities such as the Come-As-You-Are Get Acquainted party held in September for the sophomores. Other activities included the Tasting Tea, the Rummage Sale, the Valentines-for-Heroes project and, of course, National FHA Week which included group attendance at church and ended with a Saturday night social. The purpose of FHA is to develop the whole girl, and it took slight adjusting to incorporate the development of the whole boy right into the purpose.

Realizing unity to be a key factor to the success of a club, FHA'ers get acquainted so that they might achieve that purpose.

Working as an orderly at Methodist Hospital, Andy Seaver, club vice-president, demonstrates the muscle stimulator on Brooks Barr during a Pre-Med Club field trip.

sting in memories of Pre-Med Club events, seniors Barbara Upshaw
d Laura Belden arrange pictures for the club scrapbook.

Even faculty members come under the watchful eye of Mrs. June Ducker, school nurse and sponsor of FNA.

# Medics make incisions into heart of science

MHS Medicine men injected action into their '68 club year with speakers, parties and field trips. Combining activities with other high school chapters of FNA, future nurses initiated visits to the Reese Hospital and the Lubbock City-County Health Unit. The Pre-Med club kept a busy schedule of programs acquainting its members with the medical profession and its many branches. Attending state conventions, future doctors and nurses gained valuable information about their prospective professions.

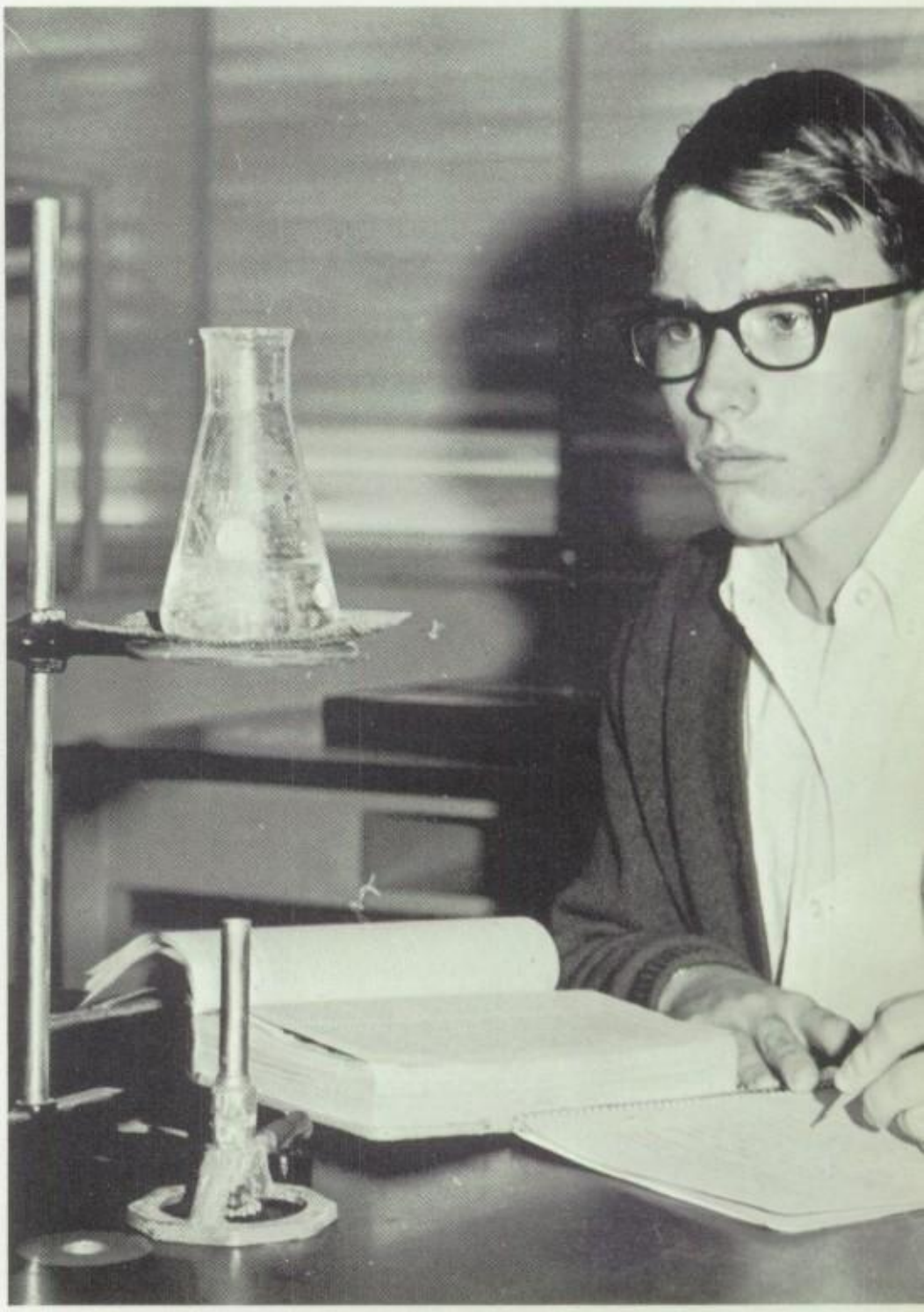

With an eye to the future, Andy Seaver studies his experiment.

Off on another of their unusual field trips, future nurses, Dinah Phillips, Brenda Daniels and Patte Cline discuss what this one will include and how it will aid them in their future careers.

Now and then even presidents like Lynn Christy, Gerald Brummett and Lanny Jones have to consult ROBERT'S RULES OF ORDER.

# Contests, conferences compliment club clause

With an emphasis on Christian service, Hi-Y functions as a tri-chapter club at Monterey. Organized by classes, each chapter has its own separate function. All chapters cooperate in Pre-leg activities in the fall and in the Hi-Y Homeroom Basketball tournament in the spring. Each year selected delegates prepare sample bills and attend the Pre-leg convention in Austin.

Taking out time to count the proceeds from the tournament, sponsors John Dudley, Robert Rawls and Carl Knight think of ways to spend it.

Planning their campaigns for the convention, Lanny Jones and Steve Davis print signs and name tags and write speeches.

Mimeographing bills to be presented during mock legislative sessions officers Mark Hughes and Steve Davis wonder how many will be passed.

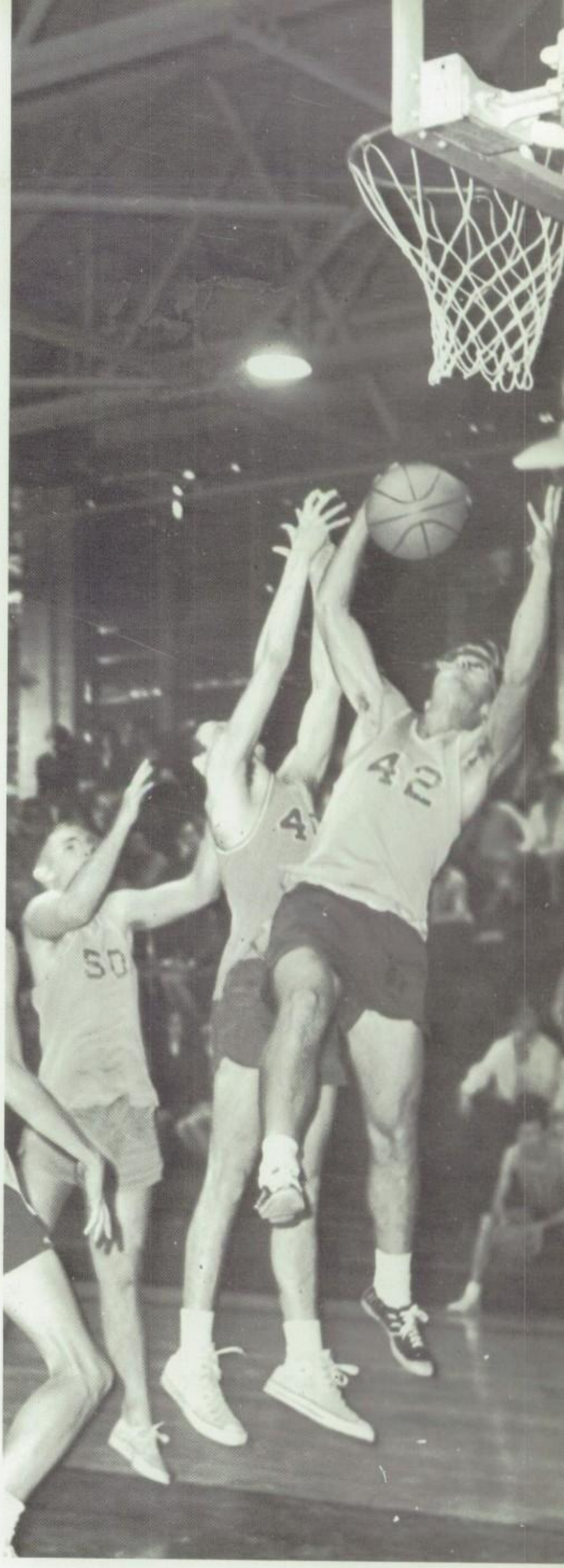

It takes only a skip, hop and a jump for Melvin Billups to make a basket in the finals of the Hi-Y tournament.

Taking time out for refreshments is Mrs. Edna Sewell as FTA Secretary Carolyn Copenhaver plays hostess for a day during semester exams.

Assuming teaching duties in the lower grades for just one day has junior Shelly Bagwell in a state of utter confusion.

# FTA projects provide early teacher training

Perhaps one of the most rewarding professions is that of the teacher. In Future Teachers of America, students prepare and learn early the "ups and downs" of teaching. Projects such as helping under-privileged children, grading papers and waiting faculty tables enabled FTA members to better acquaint themselves with the teaching profession. A Sweetheart Banquet with the crowning of Miss FTA, senior Lucille Larmer, highlighted the year's activities. Selection was based on contributions to the club. Culminating a year of service, members participated in the FTA State Convention in Dallas.

Getting into the swing of things by ringing for class attention is Miss FTA Lucille Larmer, senior.

"Maybe they said next Thursday instead of today!" groans FTA president Denise Roberts as she anxiously awaits the bus to take her to the club's State Convention.

# Chess, electronics make timely clubs

Sponsored by Mr. Charles Wilson, the Electronics Club began its second year at Monterey. The time consuming activity has sparked the interests of many boys to a possible future vocation. With the guidance of instructors and guest speakers, the boys have learned both old and new techniques to help them in their field.

Different from the vocational Electronics Club is the recreational Chess Club, sponsored by Mr. Donald Ricky. Requiring plenty of time and quietness the club is supported by many boys. It is the perfect escape for a quiet, studious person from everyday confusion.

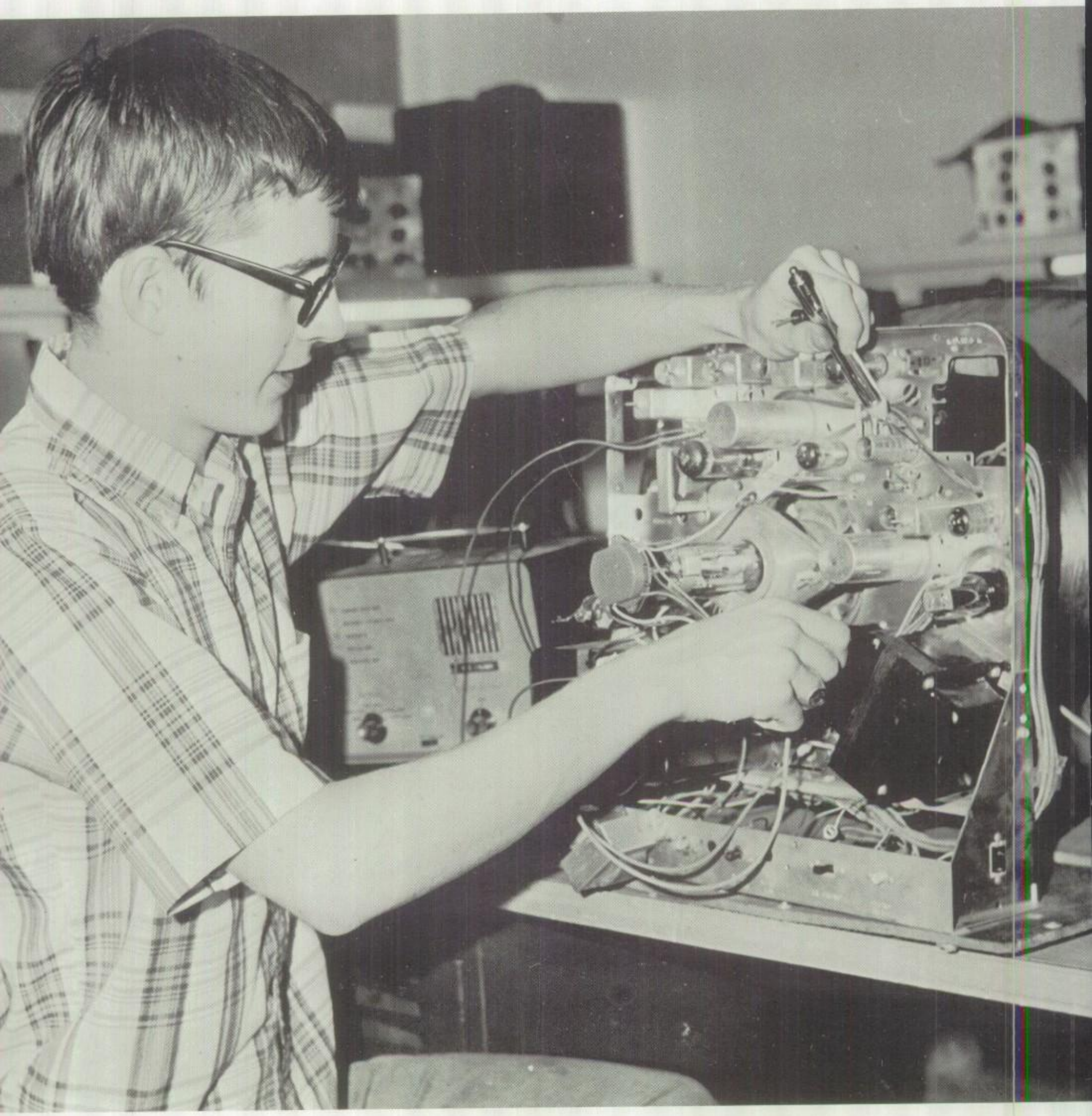

Testing his skill, senior Shawn Hailey tries his hand at repairing this television set.

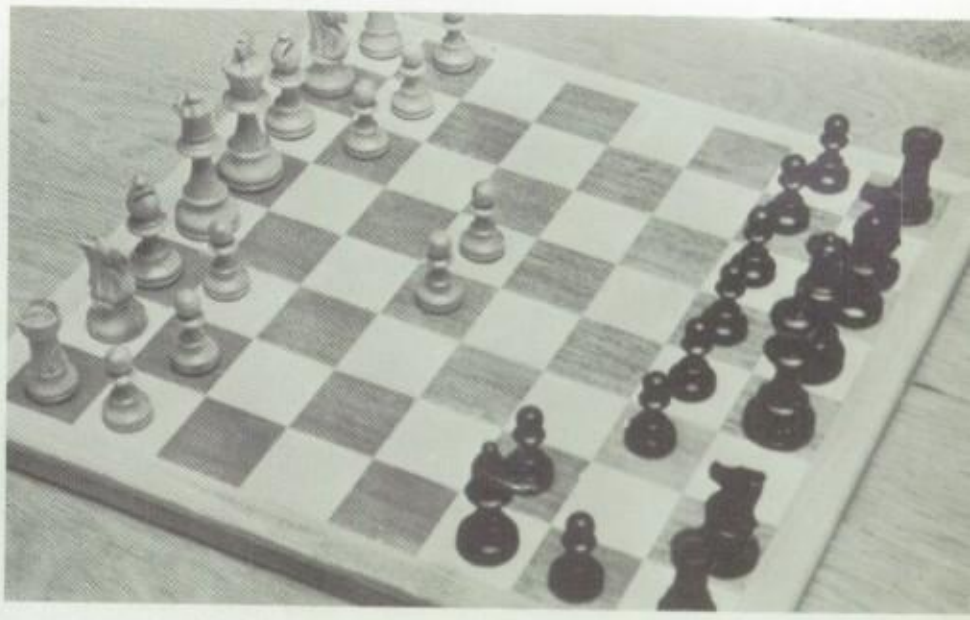

After opponent Bill Anthony, *left*, makes his move, Pat Pond hopes for a helpful pointer from club sponsor, Mr. Don Ricky.

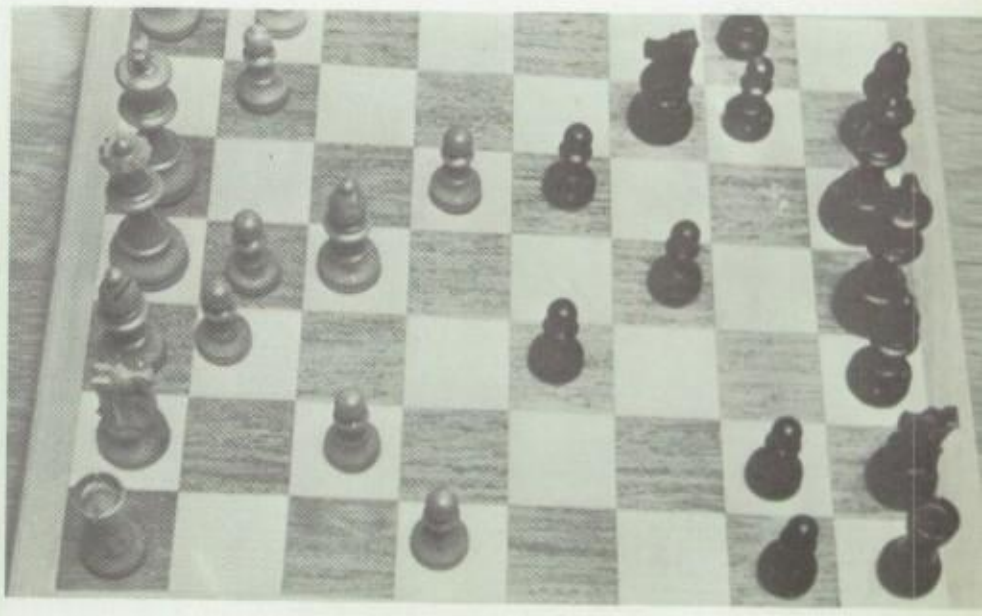

Fearing a crucial end to the game, Pat looks on as Bill moves again.

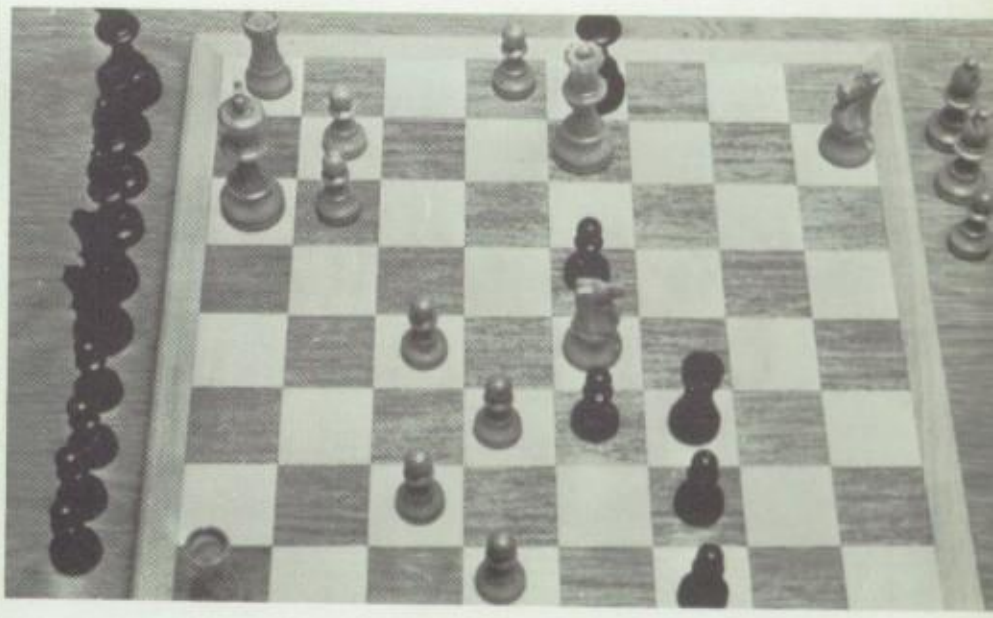

"He did it! Another checkmate!" says Pat while congratulating Bill on his fine victory.

Giving their little Latin friends a whirl on the circular swing, Luciano Perez and Larry Seals donate their time for the Spanish Club service project.

Crash! Bang! Boom! With all his heart and might, Claude Freeman pounds out his emotions at the Spanish Club car bash.

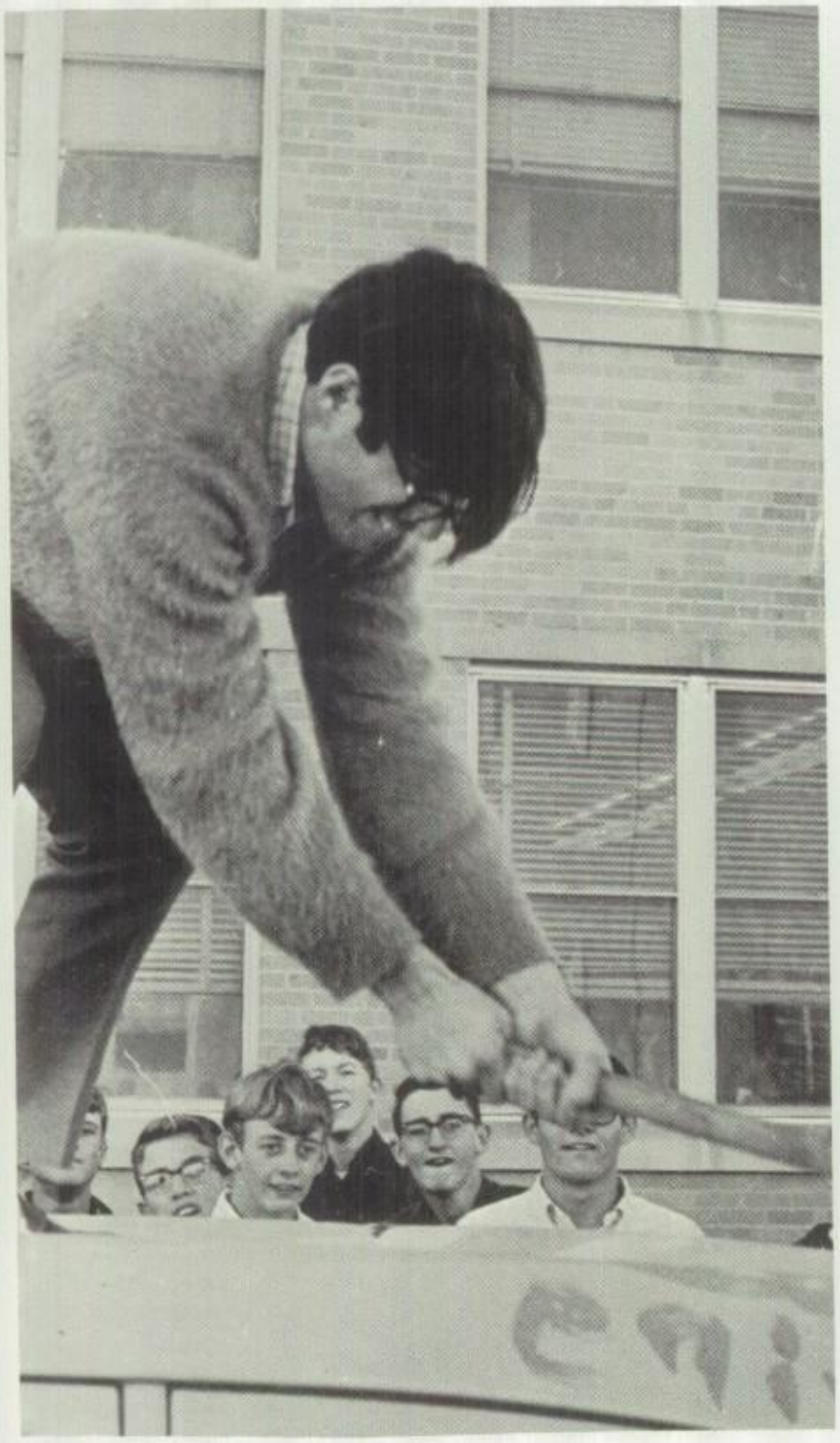

# Foreign language clubs conduct car bash, sale

Promoting understanding and friendship between students and Spanish speaking nations, Los Buenos Vecinos presented speakers and entertainment for Spanish club members. A car bash supplemented school spirit and raised funds for the club. For a service project the LBV planned and gave a party at Guadalupe Center. Senior Barbara Upshaw served as club president.

Based on the culture of a nation across the Atlantic, Les Parisians, commonly known as the French club, presented life abroad through films, speakers and records. For a change in pace, club members viewed a film in French. An initiation party was held so that new members could become acquainted with the club and its officers. Climaxing the year's activities, a Chinese auction was held. A scholarship from the funds raised at the auction was presented to a senior student at the close of the year.

Choosing a game appropriate for a Chinese auction, Laura Belden and the Toy Box manager select Chinese checkers.

After all donations are gathered, Stefanie Solnick begins the task of sorting the prizes.

"No fair peeking," says Ann Bruffey as David Dea draws the lucky number at the French Club Chinese auction.

-fully searching for that last penny, Tony Dunn reassures Simmons he has enough money for that cupcake.

Spotting the photographer as his next victim, Gary King sells a program to raise funds for the Latin Club.

Taking a break from their language studies, German club members Sharon Lindsey and Nan Coffman enjoy American hot dogs and cokes at *Der Wienerschnitzel.*

Having serious doubts about the whole thing, Biff Phillips suffers egg and shaving lotion at the SPQR initiation.

# 'Cleopatra', bake sales fill club treasuries

SPQR, the MHS Latin Club, linked the present with the past through programs and projects. Twice a month members assembled to hear speakers, see slides or discuss business. By selling football programs and showing the film *Cleopatra,* the club raised funds for scholarships given to two deserving seniors. A trip to the state convention in Austin highlighted club activities.

Organized to promote German, *Der Wandervogel* presented guest speakers and films. At a Christmas party members sampled German food to tie their studies in with the culture of Germany today. A bake sale was held to raise funds. Mrs. Josephine Jardine served as sponsor.

"Et one, Brute?" asks Cheryl Garrett, queen of Saturnalia, and Sharon Linker, slave, as they feed Sam Erwin.

joying the confidence that comes from accomplishment, initiate Beverly Barrett ceives her pen from NHS president, Brooks Barr, during ceremonies in the fall.

Mr. Wayne Dickey serves NHS as a congenial and capable sponsor.

# Slave sale, car washes supplement NHS funds

Honoring students who excel in academic fields, encouraging the qualities of high standards and providing programs to broaden students' educational opportunities are the purposes of the National Honor Society. New members meeting the high standards of character, scholarship, leadership and service were initiated during the fall and spring semesters. Each year the club presents scholarships to two outstanding senior members. Funds for the scholarships were raised through slave sales, program sales and car washes. NHS also sponsored a College Night, when Lubbock students had the opportunity to talk with college representatives. Mr. Wayne Dickey and Mrs. Nancy Crouch sponsored the club.

"Slave for a day" Connie Ray displays her qualifications to prospective buyer Mr. Bill Bigham at the slave sale.

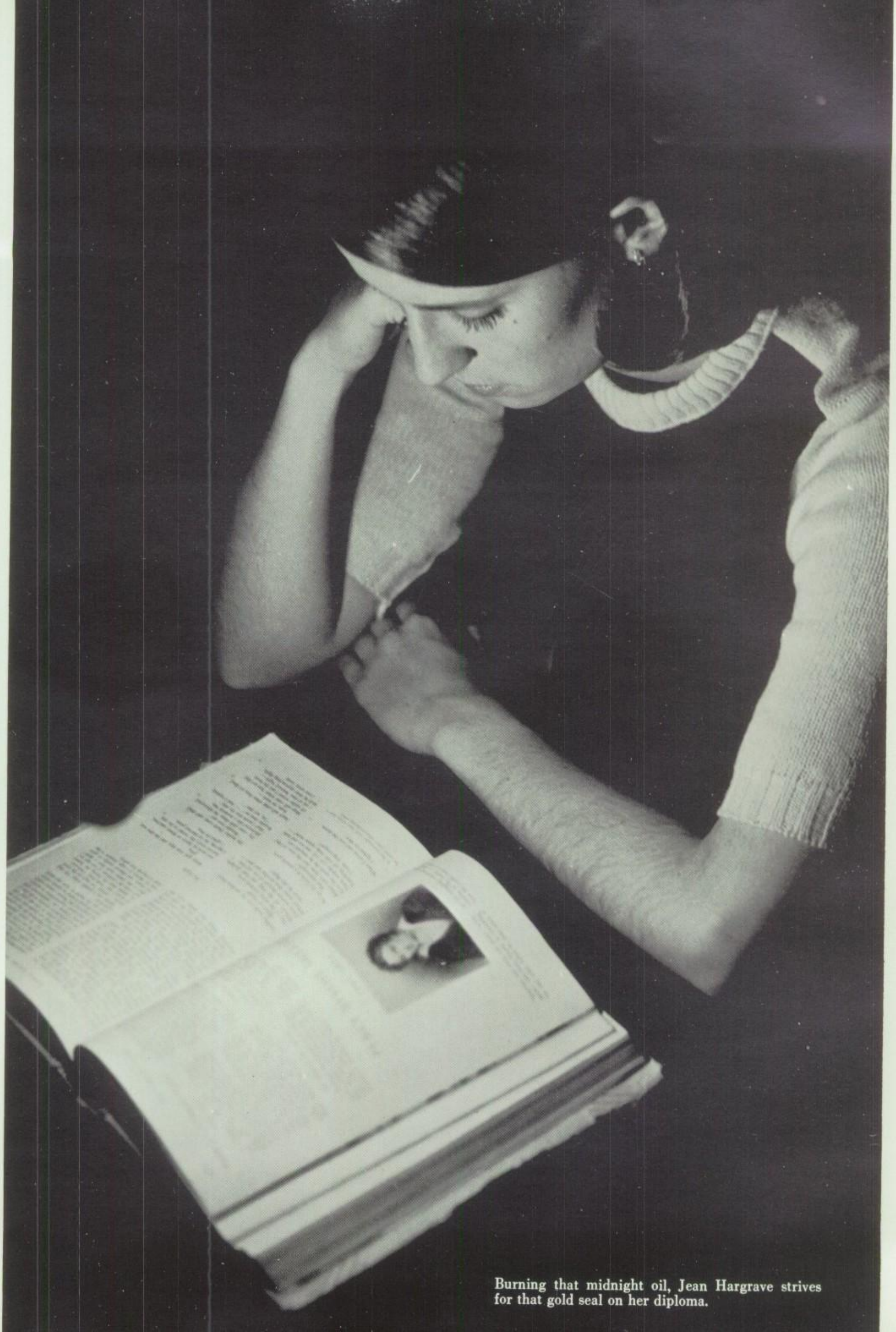

Burning that midnight oil, Jean Hargrave strives for that gold seal on her diploma.

# Backstage action insures onstage hit

In MHS plays productions classes this year, it was not all play for actors and actresses. From the preparation of the props, which included painting sets, repairing costumes and correcting lighting problems, to setting the stage, every member of the cast had a job. National Thespians was a society of these entertainers with the common aim of advancing and improving behind the scene action and onstage acting for future success in their play productions for MHS. In between theatrical presentations such as the Christmas assembly and the Senior Play, other activities of the organization included an initiation, a contest play and an awards banquet. Mr. D. M. Howell, sponsor, directed club activities.

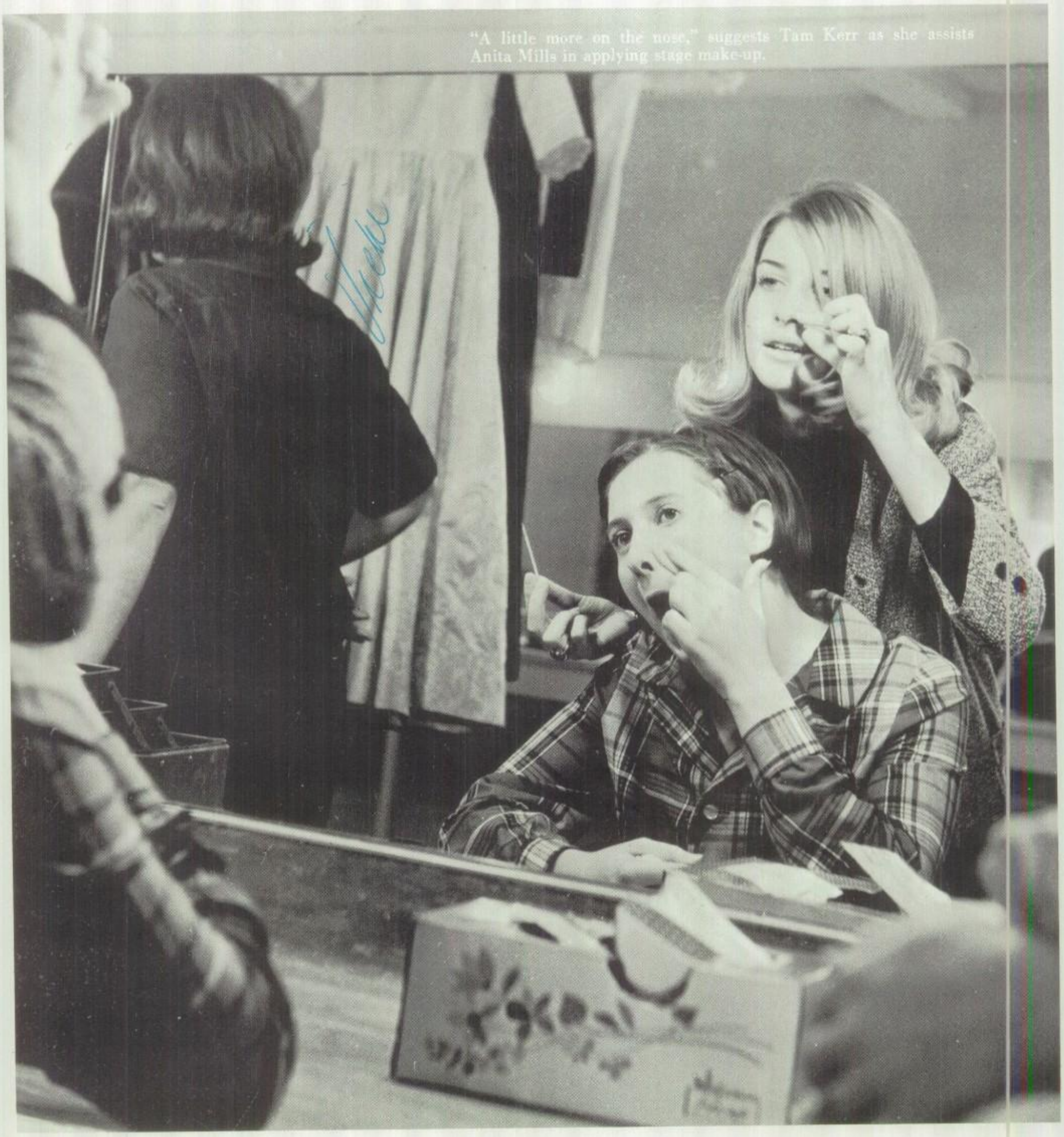

"A little more on the nose," suggests Tam Kerr as she assists Anita Mills in applying stage make-up.

Diligently working, Sherida Billingsley and Gary Halbert help construct the set for *Rapunzel*.

Checking to see if everyone on stage can be heard, Charlotte Hopper waits for backstage instructions.

Playing charades at the National Thespians' initiation held in December, Vicki Taylor tries to guess the skit presented by initiates Larry Horst, Gary Hudspeth, Sharon Rafferty and Nancy Cercy.

"Don't count your chickens before they hatch," thinks Larry Decker as he gathers eggs and inspects his young chickens.

To prevent eye damage to his sheep, Steve Hunt clips away its hair while Steve Lindley steadies the animal.

# Aggies raise, sell, eat rare academic benefits

Through daily studies in class and actual experience at the Lubbock Ag Farm, Future Farmers of America learned the techniques of farming and raising livestock. FFA members sold "the fruits of their labors"—eggs, chickens and sausage—to raise funds for a sweetheart banquet. After participating in area and regional contests, a quiz team on club procedures won second place in state competition. At the South Plains Fair and the Dallas State Fair, FFA members entered the livestock shows and were awarded ribbons. Mr. Chris Kountz and Mr. Thomas R. Neely, sponsors, instructed the boys on correct agriculture skills.

Realizing the responsibility of a daily chore, senior Don Tubbs pours grain into hog bends at the Lubbock Ag Farm.

Preparing his sheep for final judging, Grant Gardner catches it to be sheared and groomed.

Improving a hog's appearance for exhibit, Tommy Cooke and Robert Page groom their animal.

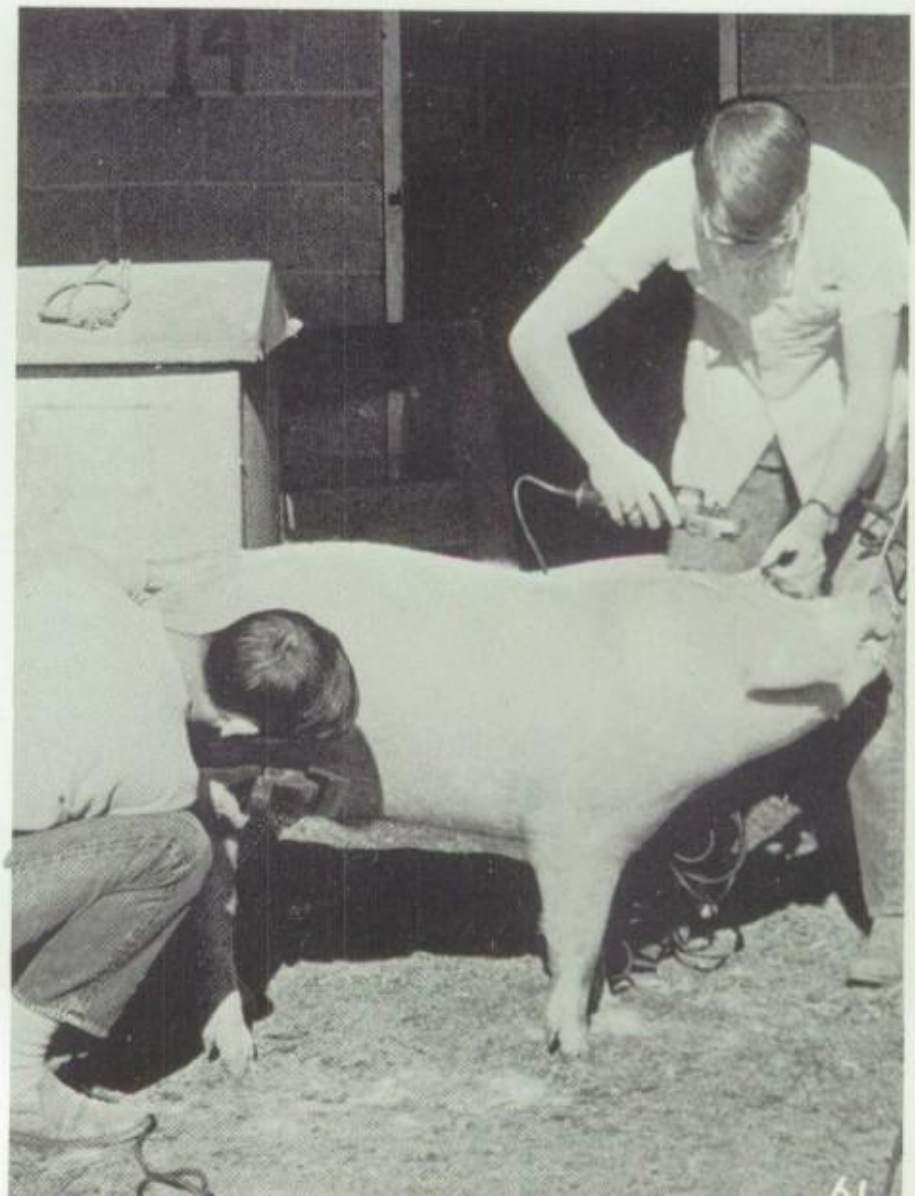

Practicing until "the midnight hour", Steve Holmes symbolizes the hard work put out by the orchestra to achieve excellence.

# Performers encourage use of musical talents

Through guest entertainers, the Musicians' Guild acquainted its members with an assortment of musical styles. Programs included singers, string quartets and the Tech stage band. At the close of the year outstanding club members were sponsored to attend band or orchestra camps to be held in the summer. President Larry Crenshaw and Program Chairman Gerald Purdy led the club in its activities.

Auditioning Andy Seaver, Suzy Minor selects club members to perform at the Musicians' Guild meeting.

Enjoying the simple strains of folk music, Musicians Guild members concentrate on the rhythm.

Forgetting the pressures of school, Margaret McBrayer, Debbie Henderson, Larry Crenshaw and Nan Coffman enjoy pizzas at a party sponsored by the Musicians' Guild.

As the study of law and patriotism goes hand in hand, it seems quite appropriate that debate club member Brian Walker should raise and lower the school flag.

Knowing that research is necessary if one is to be a success in any type of speech contest, Jan Jackson works on her extemp work.

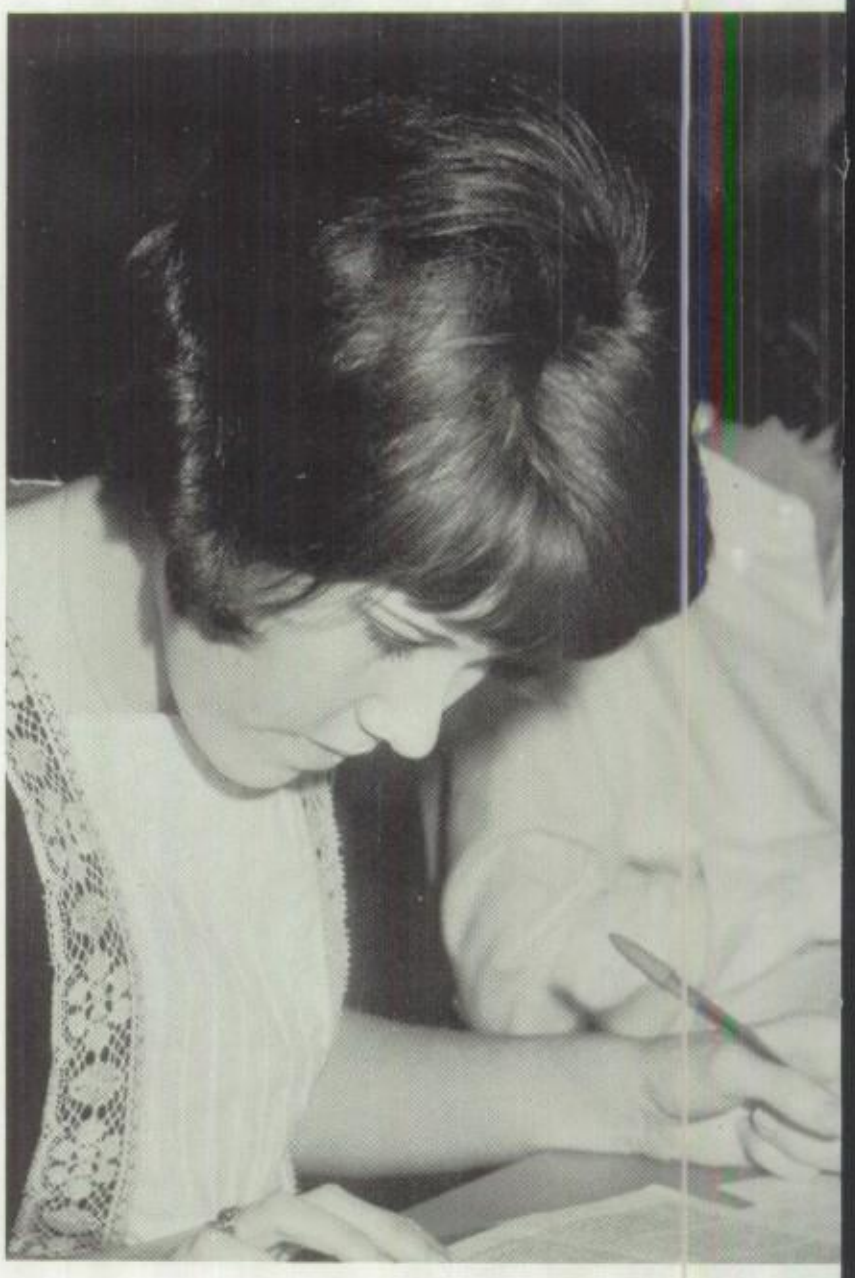

Pre-Law club officers meet Reed Quilliam, one of the many speakers who aided them in their investigation of their chosen field.

Drawing slips stating the topic is only the beginning of much work necessary for a team to make the grade in a speech tournament.

# Tournaments pay off for speech students

With all of the time spent in rehearsals, an onlooker might wonder what the performers receive in return. Whether in forensics or oral interpretation or whatever the section in NFL, tournaments and contests compensate total hours practiced. Contributing much to the school, the community and the nation these clubs enable future articulate citizens to analyze the complicated issues of the day, organize their thoughts on those issues and express themselves clearly when faced with the question, "What do you think about . . . ?"

Another organization involved in the study of communication is the Pre-Law club. The club heard speakers from the legal field at their meetings.

Perhaps Robert Carlton is wondering, as he and Denise Roberts read, if practice really will make the selection perfect for the oral interpretation contest.

Morning Watch members found that prayer added a personal warmth to the friendships made during the year.

"I am only kidding," chuckles President Gary Hudspeth as he pretends to drop a block on the construction of Social Chairman Ann Moore, Vicki Taylor and Retreat Chairman Debbie Dale at the Morning Watch Kid Party.

One of the many duties of Mrs. Betty Martin, librarian, is sponsoring the Library Club.

# Library, morning watch provide 'thought food'

It's all there—adventure, instruction, romance. The only problem is how to find it? That was the purpose of library assistants. These people dedicated themselves to the world of books and for this reason they joined the Pansy Harris Library Club for needed instruction. These library assistants acquired knowledge through the club so that they might aid researchers in their hunts. This year Leigh Caskey, club vice-president, held the position of district treasurer.

Rather than searching in books, Morning Watch pursued the intangible truths of a spiritual nature. By furnishing devotional periods for the students of MHS, the purpose of Morning Watch was achieved. The Easter assembly and other projects such as the Christmas party for the day nursery, a Sweetheart banquet in February and a retreat to Ceta Canyon in the spring made up the club program.

All but covered in their work, library assistants Jane Cocanougher, Gwen Whitaker, Yolinda Calfin, Leigh Caskey, Sherry Diegel, Gay Johnston, Becky Powell, Fran Flake and Marilyn Mote pick up the world of knowledge around them.

Poetry in motion, Janie Coker, perfects her form.

# Varied club programs fit avocational needs

From the basic steps of jazz to the wild gyrations of the bugaloo, Modern Dance Club members learned the fundamentals of the art of the dance. Throughout the year local performers executed their rhythmic series of movements for club programs. Janie Coker and Margaret Whitely served the club as president.

Interested history hams were given a chance to get together through the newly-organized Jr. Historian club. Sponsored by Mr. Richard Umstot, this unique organization studied history, explored world affairs and kept up with current events.

Art club members, while not interested in the state of the political world, were most interested in the state of the artistic world. Some of their activities included a trip to the Art Mart and a sale of creative work of members.

Taking special care in placing her impressionistic creation, senior Susie Hall displays her painting which will be sold at the Art Club sale.

Serving the Junior Historian Club as officers, Secretary Kitty Harris, President Chip Monk, Vice-president Ricky Baker and Reporter Becky Ellison discuss world affairs.

With concentration on her dance routine, Margaret Whitely does basic exercises for toning and coordination.

# Coveted Cantores title requires dedication

Being a member of the Monterey Cantores includes much more than the prestige of having membership in the only concert choir at MHS. After admission by audition into the a capella choir, comes the long hours of practice, the tedious review of monotonous scales to perfect voice range, and the tension before a performance. The only rewards gained by the juniors and seniors who make up the Cantores are the feeling of satisfaction of a job well done, and the feeling of satisfaction at an audience well-pleased. The Cantores present two assemblies to the MHS student body, along with several seasonal concerts and performances for civic groups. Under the direction of James Ramsey a large number of choir members were chosen for membership in the all-region and all-state choirs.

Choir director James Ramsey leads the choir through a difficult number as the Cantores prepare for contest.

*Bottom row:* Lynn Wood, Karen Dial, Cindy Rodgers, Suzanne Paulk, Carol Richardson, Marilyn Cooper; *Second row:* Dinah Phillips, Donna Woodsworth, Judy Turner, Le Ann Hart, Dana Hamrick, Carol Doss; *Third row:* Dawn Pemberton, Amy Hammer, Joyce Richards, Dick Powell, Mark Bass, Charles Wall, Steve Davis; *Fourth row:* Kathy Merrell, Alyson Ely, Sherry Guyer, Margaret McBrayer, Mike Makins, Joe Don Davidson, Steve Henderson; *Fifth row:* Greg Deering, Andy Seaver, Alan Powell, Nelson Fox, David White, Mark Huckabee, Larry Crenshaw, J. Stalcup.

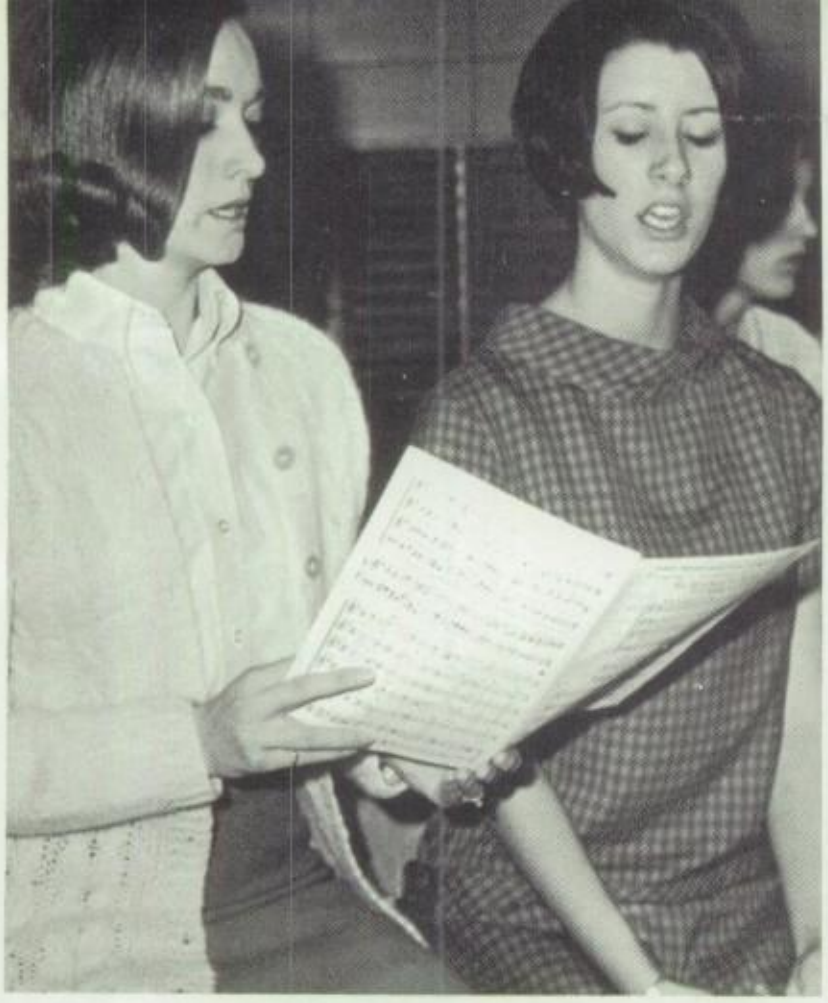

Concentrating on voice projection, sopranos Susie Minor and Debbie Kerr prepare for a coming assembly.

Trying to eliminate that nasal tone, choir member Charles Wall holds his nose as Carol Richardson, Lynn Wood and Cindy Rodgers sing.

*Bottom row:* Debbie Henderson, Connie Crestman, Mary Cheek, Carolyn Arnett, Lucille Larmer, Kathryn Sides; *Second row:* Anne Ray, Jayme Rico, Ruth Anderson, Sherilin Cooper, Wendy Webster, Sharon Kennedy; *Third row:* Gary Williams, Tommy Havens, Dianne Howell, Donna Deering, Molly Puckett, Carma Edge, Cherri Smith, Debbie Kerr; Guy Hicks, Barry Gober, David Poff, Steve Stephens, Randy Buhler, Janet Williams, Debbie Hayes, Suzy Minor; *Top row:* Mike Jennings, Bobby Goad, Melvin Billups, Tim Gristy, Lanny Jones, Doug Pennington, Pat Gary, Scrappy Trammell, Gordon Douglas, Tim King.

# Auxiliary choirs provide proving ground

Providing a break from classroom routine, the MHS choirs serve as a training ground for more advanced choral work. The Sophomore choir, the Mariachis and the Junior-Senior Girls' choir participate in the annual choir contests in Canyon. The Sophomore Girls' choir, the Mariachis and the Men's choir spend hours in practice in hope of being accepted by the Cantores. Mr. James Ramsey coordinates the choir program.

*Bottom row:* Cheryl Stice, Cynthia Byers, Carol Taylor, Kathy Pilkington, Bette Miller, Jeff Curry, Robert Valentine, Lynn Christie, Allan Mueller, Brenda Taylor, Sally Harlan, Cathy Bradshaw, Donna Flowers, Margaret Grimes, Vicki Heimerman, *Second row:* Nette Gould, Patti Lane, Brenda Ammons, Cindy McBrayer, Norma Rose, Bobby Carr, Cal Green, Jerry Anderson, David Bowie, Debbie Puckett, Melody Jones, Pam Chetty, Linda Harp, Saundra Smith, Carol Craft, Anette Howard, Margaret Vigness, *Third row:* Cindy Sheraton, Becky Neill, Karen Simmons, Marilee Hewitt, Gaye Dickenson, Biff Philips, Charles Farris, Bob Strain, Jeff Keeling, Nell Posey, Janie Bumpass, Sharon Willingham, Phyllis Archer, *Top row:* Paul Clover, Steve Cheany, Paul Gaddis, David Carrol, Randy Fralin.

*Bottom row:* Dianne Weaver, Candy Brandon, Tommie Walsh, Linela Havens, Darcus Douglas, Margie Dolezal, Sherrie Wines, Lynn Dalton, Sharon Farrar, Brenda Turner, Judy Jones, Brenda Privette, Aniece Cox, Toni Mample, Sharon Stephens, *Top row:* Jane Cocanougher, Kerri Hill, Carolyn Roberts, Jennie Ray, Sharee Neil, Melinda Bohner, Ricki Williams, Kathy Jacobus, Lorraine Keenan, Beverly Noble, Vicki Vaughn, Courtney Shaw, Sondra Wilbanks, Mendy Myers, Pam Douglas.

*Bottom row:* Anita Dunn, Lynda Penn, Kay Anderson, Marilyn Mote, Elaine Odam, Lynette Henley, Judy O'Donnell, Beverly Tyson, Darlene Gardner, Sharon Holt, Jencie Middlebrooks, Donna Davis, Mary Davis, Lorrie Bartlett, Tana Horn. *Second row:* Carol Baldridge, Cindy Hackney, Jody Wheeler, Linda Pittman, Janie Coker, Joan Burdine, Edie Loveless, Sandra Hicks, Loreda Dillon, Dixie Farrar, Nancy Wall, Della Thompson, Robyn Brownlee, Jean Wallace, Nikki Wallace. *Third row:* Barbara Heath, Melinda Parker, Yvette Reynolds, Barbara Howey, Bennye Clifton, Claudette Miller, Darla Hackney, Debbie Doege, Glenda Bratcher, Beckie Horst, Johnnie Alsup, Judy Griffin, Lynn Alderson, Mary Cone, Sandy Sears, Mandy Mercer. *Fourth row:* Rita Flowers, Maxine McCafferty, Sue Riddlehueber, Peggy Grantham, Diane Ryder, Shelly Simpson, Linda Cunningham, Kathy Bell, Joy Schwartzkopff, Kathy Baird, Yolinda Colfin, Vickie Sanders, Bobbie Strickland, Margaret Roberts, Karen Turner, Donna Naler. *Top row:* Donna Crelia, Brenda Bratcher, Ann Allen, Barbara Adams, Sherry Jackson, Margaret Rogers, Candi Cooper, Barri Crull, Becky Kahanek, Pam Fitzgibbons, Anda Mayberry, Jan Marknam, Susan Hagood, Melinda Rhinebolt, Debbie Northam, Cindy Poff, Debbie Peacock, Beverly Anderson.

*Bottom row:* Greg Boyd, Craig Kelley, Joe Belt, Ronnie Trivett, Wayne Futch, Bobby Brock, Bruce Hall, Luther Bailey, Eddie Sawyers, Brian McPeak. *Top row:* Alan Grantham, Steve Dowell, Larry Rutherford; Buddy Warshaw, Ricky Hulett, Larry Maze, Doug Fraziar, David Garvin, Ted Lynch, Eddie Richardson, Ricky Jackson.

# Bandsmen earn funds for El Paso bus trip

Spending the last days of summer working to earn enough money for a bus trip to El Paso; marching for hours when no one else was at school; enjoying the fun of a pre-pep rally session; all these are the things that make the '67-'68 MHS band successful. Under the direction of Mr. Rex Shelton, band members spend hours learning and practicing new formations and routines. The band received a "2" rating at contest in Canyon. Contest numbers were Barnum and Bailey's "Favorite," "On the Square," "Fever," "On Parade March" and "1812 Overture."

Real agony is often reflected in the face of Rex Shelton, band director, as he polishes a performance.

*Top row:* Jerry Gowler, Richard Broyles, James Smith, Kurt Tidmore, Keith Smith, Harry Eastus, Gene Smith, Brock Nasbett, Allen Huckman, Jimmy Newton, *5th row:* Steve Alcott, Frank Green, Charles Kimbell, Carroll Hill, Nan Coffman, David Coffman, Quinton Chapman, Trent Pergrem, Scott Bolton, Gary Young, Jim Stark, *4th row:* Rex Shelton, Amy Salit, Brent Nall, Gerald Purdy, Pat Nausley, Mike Ward, Karen Elle, Robert Brown, Pam Campbell, Marlin Phillips, Rick Luther, *3rd row:* Charlotte Dillion, Wesley Roundtree, Charlotte Keller, Nancy Anderson, Linda Fowler, Pam Cuddy, Linda Vaughn, Lanny Jones, Monterey Rochester, *2nd row:* Carol Bowen, Janeen Drew, Glenna Brown, Barbie Killion, Susan Pritchett, Lynda Wilhite, Carol Spratt, Janis Neagle, Dorothy Rhoads, Caryn Cherry, *Bottom row:* Richard Ballenger, Donna Law

Out of the pandemonium of Spur Day, a small organized group of bandsmen emerge to parade the halls.

Bus trips are "old hat" to band members who usually average about three trips per year.

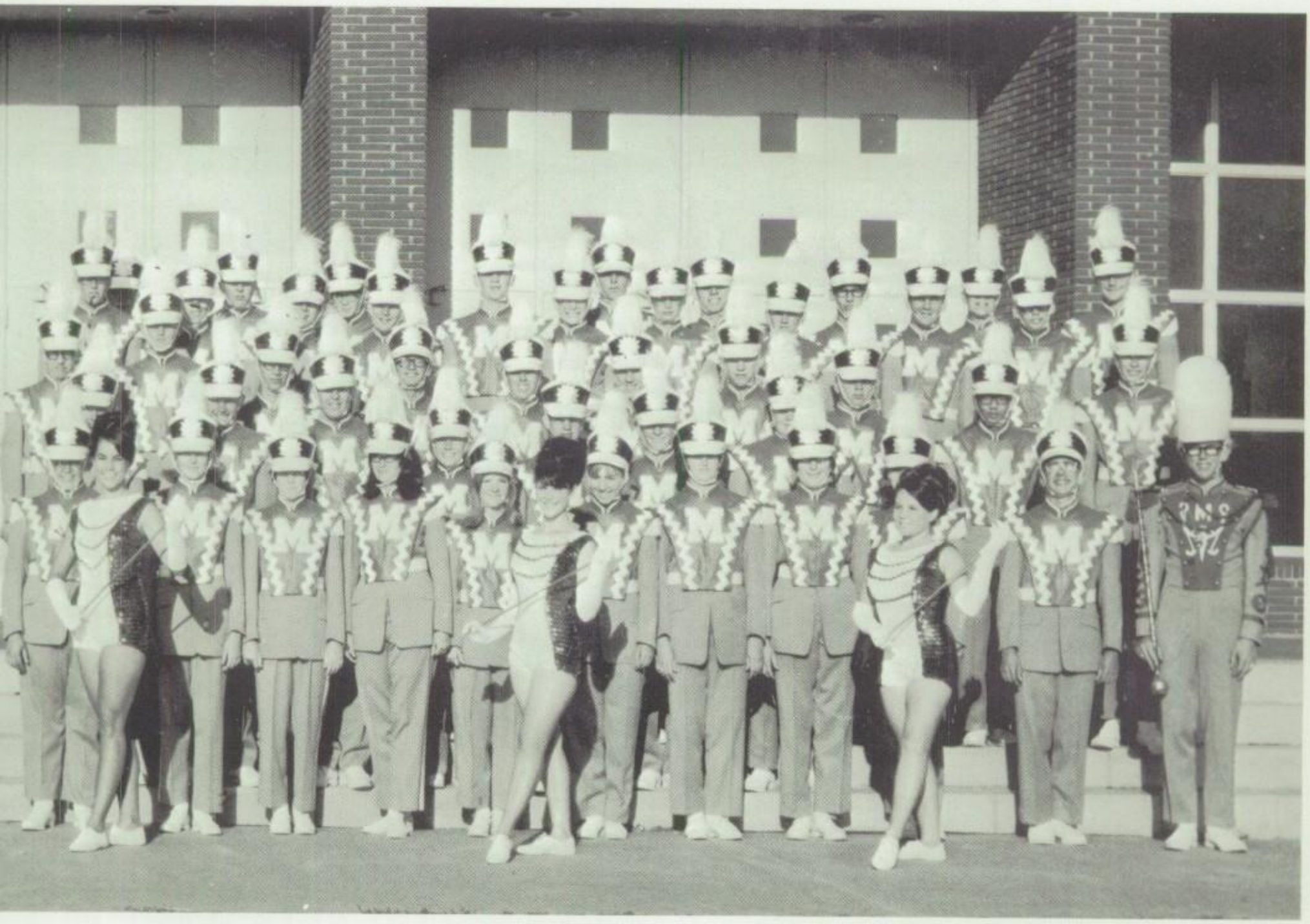

*Top row:* Jim Davidson, Steve Harrison, Max Wilkinson, Charles Cross, Phillip Garrett, Randy Shaffer, Robert Seiter, Eddie O'Guinn, *5th row:* Frankie Stewart, Wesley Shipley, Rich Bigham, Charles Autrey, Vince Jenkins, Phil Strange, Greg Goodrich, Gary Warren, J. W. Chenowith, *4th row:* Larry Little, Ronnie Crawford, Steven Shaffer, Mike McDermett, Richard Walker, Phil Wilson, Harvey Stiehler, Mike Gordon, *3rd row:* George Woodward, Ben Saathoff, Eugene Bruce, Jeanne Zimko, Elbert Franklin, Jon Jasper, Mike Murphey, Mike Koph, Edwin Wong, Mark Aycock, *2nd row:* John Anthony, Sheridan Porter, Jayne Moreshead, Shelly Marmion, Sharon Sanders, Lyndi Smith, Deborah Cotrell, Linda Jones, Gayla Welch, Mary Jones, Brian Walker, *Bottom row:* Chris Myres, Sharon Pennington, Jody Law, Ricky Weathersby

# Sophomore band plays minor role

Always conscious that they are taking second place in the department, sophomore band members look toward next year. Fifty-five members strong, the B-band spends its time developing the skills and finesse which will be needed for the next two years when they will no longer play a minor role.

The sophomores participated in several football games at half-time and in local parades. The B-band competed in the annual University Interscholastic League contests and received a "3" in marching competition.

*Top row:* Tom Wilkins, Ronny Burch, Dan Matson, Roger Schultz; *Fourth row:* Rex E. Shelton, director, Mike Woods, Kent Dement, Dennis Wardroup, Randy Roberts, Ricky Warlick; *Third row:* Susan Crawford, Marilyn Wild, Debbie Puckett, Jim Rink, Jerry Tomlinson, Thomas Pirtle; *Second row:* David Bush, Robert Davis, Susan Hartin, Sherry Nelson, Betsy Baxter, Dianne Hunt; *Bottom row:* Carol Bessent, Brenda Bartek, Donna, Moates, Nancy Myatt, Cathy Gowler, Janie Watkins, Beverly Bowerman.

Drum majors Richard Ballenger and Rick Weathersby direct the MHS band at football games, local parades and other civic events.

Adding a bit of color to Monterey's sports events, senior twirlers Donna Law, Libby Fowler, Chris Myres, Sharon Pennington and Jody Fowler spend hours practicing their routines.

*Top row:* Randy Hess, Brett Hosey, John Beal, Mike Pritchett, Joe Schlecte, Kent More, Mike Phillips; *Third row:* Bobby White, Wayne Beeson, Mike Billingsley, Teddy Houghton, Evan Threatt; *Second row:* Becky Shoemake, Bob McBroom, Brad Hankins, Steve Clary, Bob Brim, Richard Johnson; *Bottom row*: Frances Fisk, David Anderson, Loretta Bryan, Tutt Mercer, Melissa Flemims, Kenny More, Bill Todd, Margie Porter, Jerry Hubbard.

# '68 Orchestra begins new trend in music

Students and faculty at Monterey High School were introduced to a totally new concept of high school orchestral music. The audiences received a pleasant surprise when the orchestra began with, "I Want to Hold Your Hand" rather than the classical music by Mozart or Beethoven. Hoping to appeal to every group of music lovers, the orchestra played numbers ranging from classical to pop. "It All Started with the Beatles", the theme of the annual orchestra assembly was evidence of the transition. Rather than holding fascination for a select group of admirers the orchestra held an appeal for the entire school. Under the direction of Mitchell Zablotny, the orchestra began a year which would best be described by the words of Principal B. J. Randles . . . "great!"

With an ear tuned for a sour note, Mitchell Zablotny, orchestra director, guides the orchestra through a number.

*1st Row:* Gary Pettit, Gemma Kuhnley, Brian Gum, Ann Emery. *2nd row:* Mike Freeman, Janice Rasco, Shelley Shavers, Gary Cobb, Linda Burns. *3rd Row:* Susan Golding, Wayne Stenis, Alice Watson, Dolores Washington, Kelly Charness, Annette Powell, Derall Williamson, Warren Odom. *4th row:* Debbie Spradlin, Doug Proffitt, Carol Usry, Charlotte Edwards, and Mr. Zablotny.

Realizing that practice makes perfect, violinist Steve Boone endures the hours of practice.

Concentrating on the directions of Mitchell Zablotny, cellist Dana Jones works for final perfection.

*1st Row:* Mike Boone, Steve Holmes, Jayme Ward, Dana Jones. *2nd Row:* Ray Poehl, Larry Owens, Barry Hart, Cathy Horn, Linda Sheppard, Debbie Lansford. *3rd Row:* Debbie Springer, Marilyn Patterson, Bill Delavan, Alan Hart, Steve Alcott, and Thomas Nystel

# MIRROR records 'lucky 13th' year

An editor such as Amy Hammer sometimes finds it difficult to "grin and bear it."

Seeking to present the news impartially and to comment fairly on issues of the day, the MONTEREY MIRROR underwent a year of metamorphosis. Under the direction of Editor Amy Hammer, a staff of 26 people experimented with tabloid makeup, new name plate designs, and depth reporting to seek to keep abreast of new trends in American journalism. A unique first period class of 16 girls mastered not only the fundamentals of the profession, but managed to have a ton of fun besides. Karen Knight served as news editor, Marsha Jones as feature editor, and Jerry Teague spent a second year as sports editor. Copy was edited by Cathy Vernon, and Linda Ellis managed the darkroom. Students do all the writing, editing, lay-outs and photography. The paper is commercially printed by a local firm. A consistent winner in national competition, the MIRROR aimed for another All-American rating in the spring. Early in the fall, the paper won a UIL citation for an outstanding feature on wrestling.

Keeping abreast of the news from other schools, senior staff members scan exchange papers.

Three journalists, Linda Ellis, Jerry Teague and Mike Cartwright, admire a UIL citation for a MIRROR feature.

Being a perfectionist sometimes handicaps News Editor Karen Knight when she works with sophomore reporters.

Ad sales soar with saleswomen like Debbie Lindsey, Linda Hill, Patti Robinson and Carolyn Fralin.

Even an ordinary day can become an ordeal for a busy feature editor such as Marsha Jones.

Posting the corrected copy of the latest MONTEREY MIRROR, copyreader Cathy Vernon bears a satisfied smile.

# '68 Book paints Plainsman portrait

On September 1, the 1968 *Chaparral* was nothing more than 336 blank pages bound with a very blank, colorless cover. It took 40 people exactly six months to fill those pages with words and pictures and design a cover. Some of them took pictures, some planned pages, some wrote words. They all worked under the direction of Editor Kelly Tower and her assistant, Susan Preston. All of the work was done by students in the department except for the actual printing. The cover was designed by Suzie Hall, a Monterey art student. Seventy-five per cent of the staff of the 1968 *Chaparral* was inexperienced. Many of the major staff positions were filled by people who had no experience at all in the Publications department. In years past the *Chaparral* has won top ratings from national press services, but the only reward the staff seeks year after year is enthusiastic approval from the student body.

Bookkeepers Brenda Waters and Nancy Willis look over an exchange newspaper with Monterey Ex, Mary Alice Dyer.

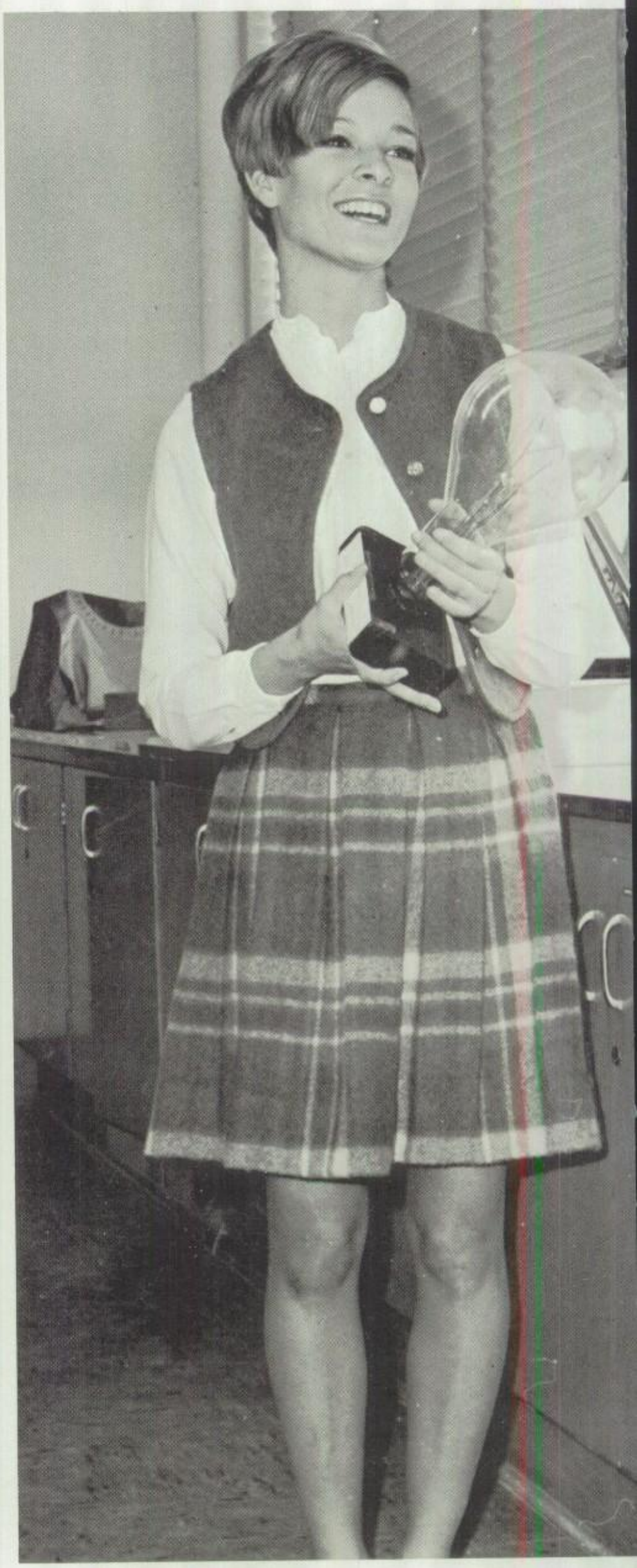

Wishing that ideas were as tangible as this giant bulb, Editor Kelly Tower tries to inspire a lagging staff.

Looking toward a future in journalism after graduation, senior editors and staff members Beth Berry, Susan Preston, Pat Chapman, Jan Tillery, Penny White, Gwen Holloway, Cindy Hamilton and Peggy Sheffield survey a Tech yearbook.

Sorting contracts, Vicki Vannoy enlists the help of Mrs. Betty Stanley, publications sponsor.

Junior and sophomore staff members Ann Moore, Mike Stotts, Patti Anderson, James Goolsby, Susan Stout and Stephanie Ryburn sort negatives.

*Secretary*
Kim Gilbreath

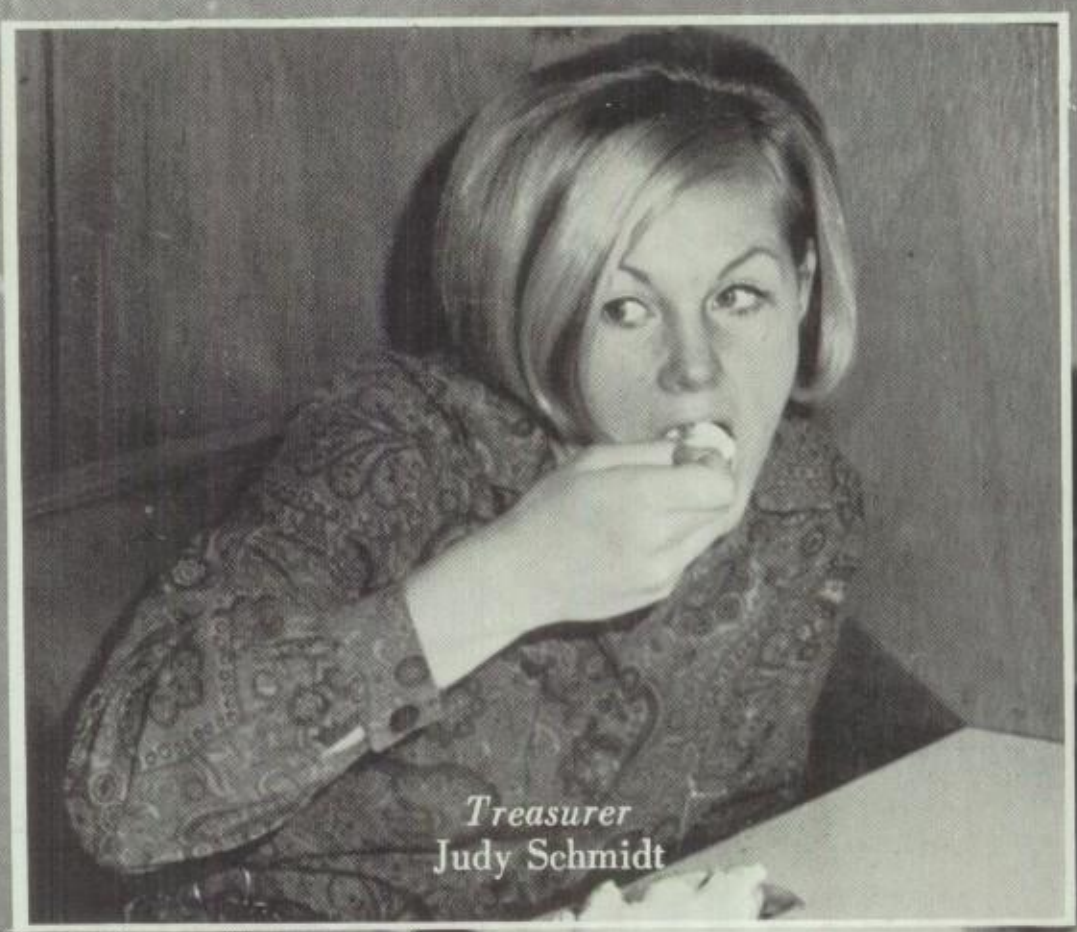

*Treasurer*
Judy Schmidt

*Vice-president*
Larry Wharton

# Council heads try for united year at MHS

*President*
Tommy White

Lack of communication is often cited as a major problem in American high schools. In an effort to overcome this problem, Monterey High School sponsors a strong Student Council organization. Each year class officers are elected in proportion to class enrollment. This year creative, enthusiastic Student Body officers Tommy White, Kim Gilbreath, Larry Wharton, Judy Schmidt and Penny White helped approximately 75 class officers act as effective liaison between students and administration.

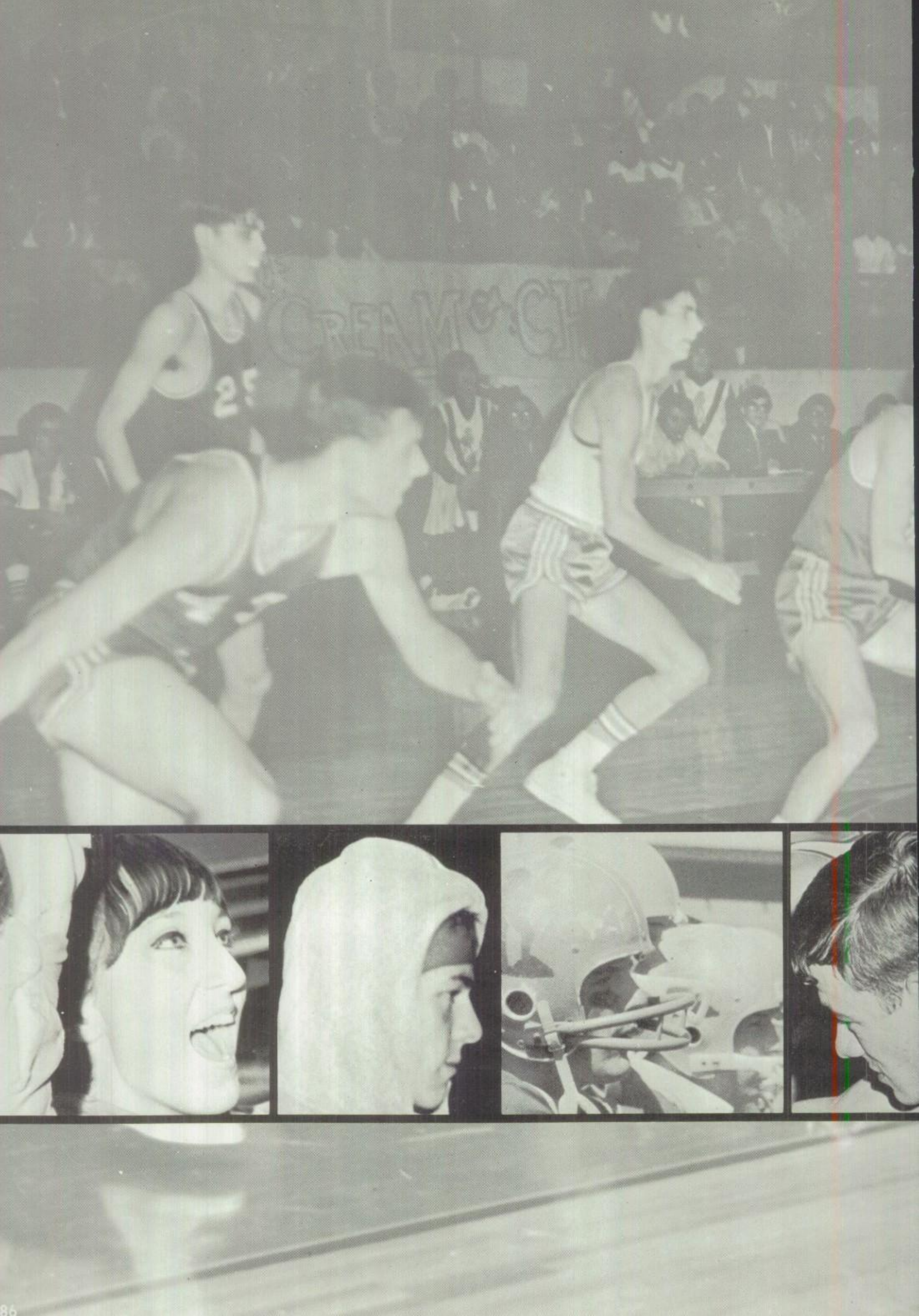
CREAM CACH
25

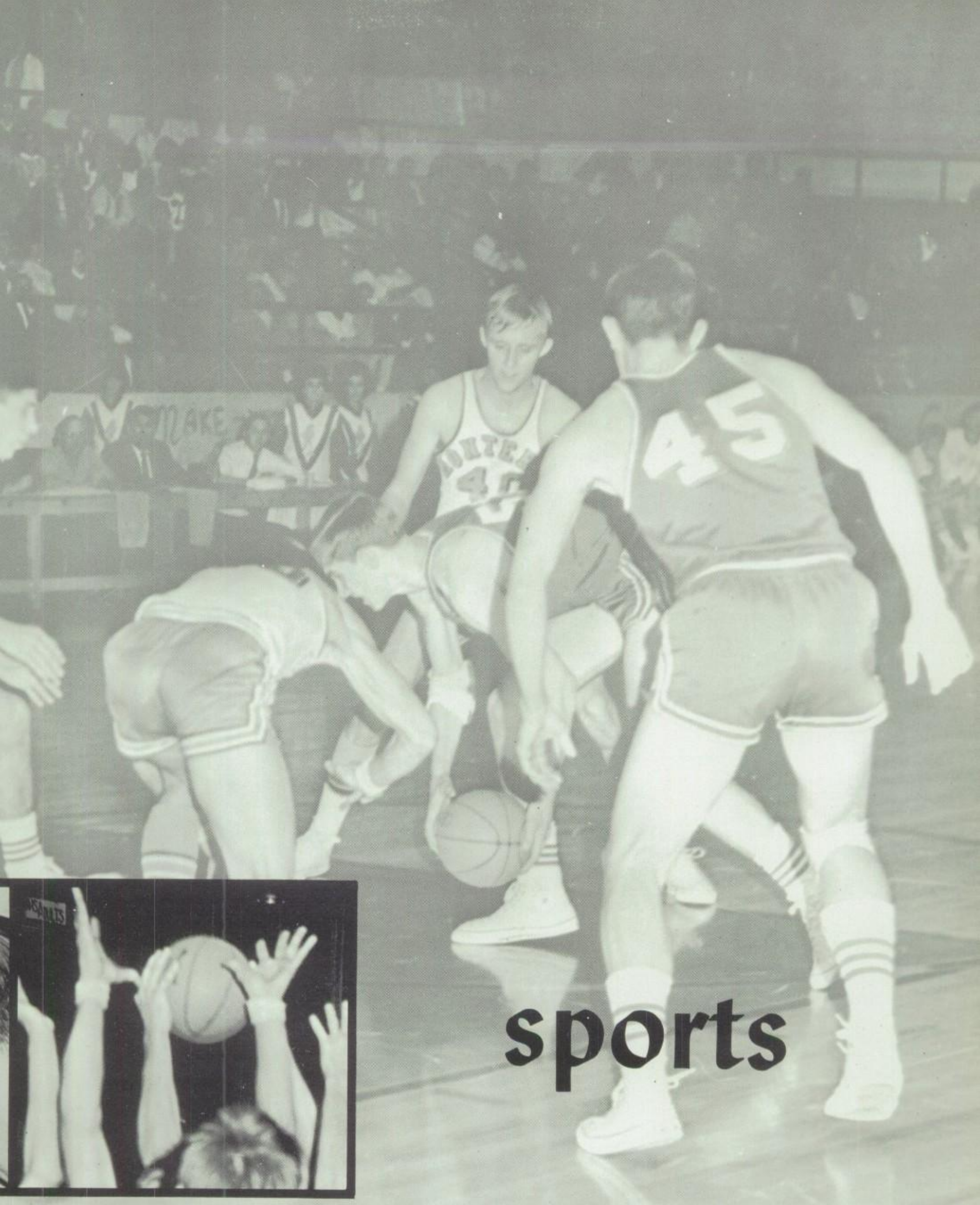


# sports

# Cheerleaders add spirit dimension

*Clockwise from bottom:* Cheryl Klotzman, Janis Richardson, Patsy Bush, Dana Sandifer, Cherri Weaver, Jean Jenkins; *Center:* head cheerleader Penny White.

James Odom

Gus Wilson

Bobby Moegle

Neal Wilcox

# Plainsmen even score in non-district action

In their opening game, the highly rated Monterey Plainsmen were upset by the Coronado Mustangs 40-14. Plainsmen mistakes caused the team to lose the football seven times. Monterey hit the scoreboard early in the second period with a 36 yard scoring pass from Billups to May. The third quarter was dominated by the Mustangs and not until the final period were the Plainsmen able to score. An 81 yard drive was ended when Barnard went over from two yards out. Gamble added the PAT and that ended the scoring.

Monterey faced the fourth-ranked Permian Panthers in their second game and fell victim to both the Panthers and the clock. The Plainsmen trailed 14-0 at halftime but roared back only to fall 21-14 in the last 38 seconds. In the third period Monterey struck with a 52 yard touchdown pass from Billups to May. The Plainsmen's final seven points came on a 61 yard march that ended with a three yard run by Barnard. In the last 38 seconds Monterey took the ball on their own 14 after holding the Panthers on downs. They drove to the 37 before Billups fumbled and Permian recovered. The Panthers then ran out the clock and ended the game.

The Monterey Plainsmen sparked by the running and passing of sophomore Quarterback Bobby Lewis stormed over the undefeated Midland Bulldogs 20-7. The Plainsmen scored midway in the first period with a 19 yard touchdown pass from Lewis to Sumners. The point after failed. Second quarter play saw the Plainsmen drive 55 yards with Barnard scoring from 6 yards out. The try for two was stopped. Lewis scampered 71 yards around end for the final Plainsmen tally of the night.

The improving Monterey Plainsmen rolled over the El Paso Coronado T-Birds 39-14. Monterey opened the scoring with a 41 yard drive that was capped by a three yard pass from Lewis to Barnard. The second Plainsmen score came on Larry Huckabay's 48 yard run around end. First half scoring ended when Monterey gained possession of the ball on the Coronado 18 and Barnard went the final distance in two trys. The attempt for two was successful. Third quarter action saw the Plainsmen march 64 yards with Barnard going over from the one yard line for the score. Defensive tackle Vince Freeman intercepted a T-Bird pass and charged into the end zone 15 yards away ending the third period. The final Plainsmen tally came on a 85 yard drive with Barnard doing the honors.

Sweeping around end for short yardage, Tailback Chris Barnard outruns a Permian defender.

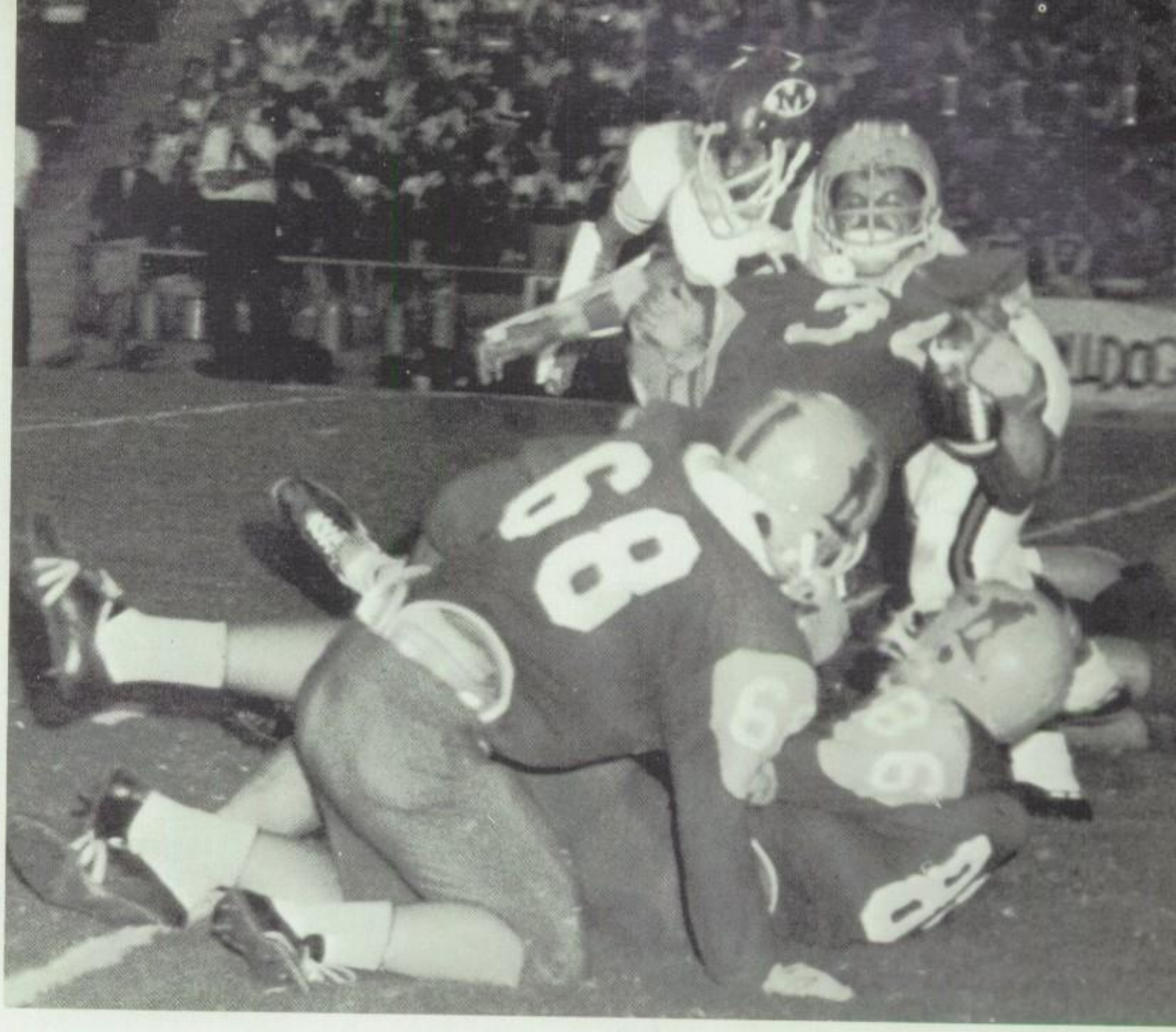

A wave of Coronado Mustangs converges on Quarterback Melvin Billups as he trys the middle of the line.

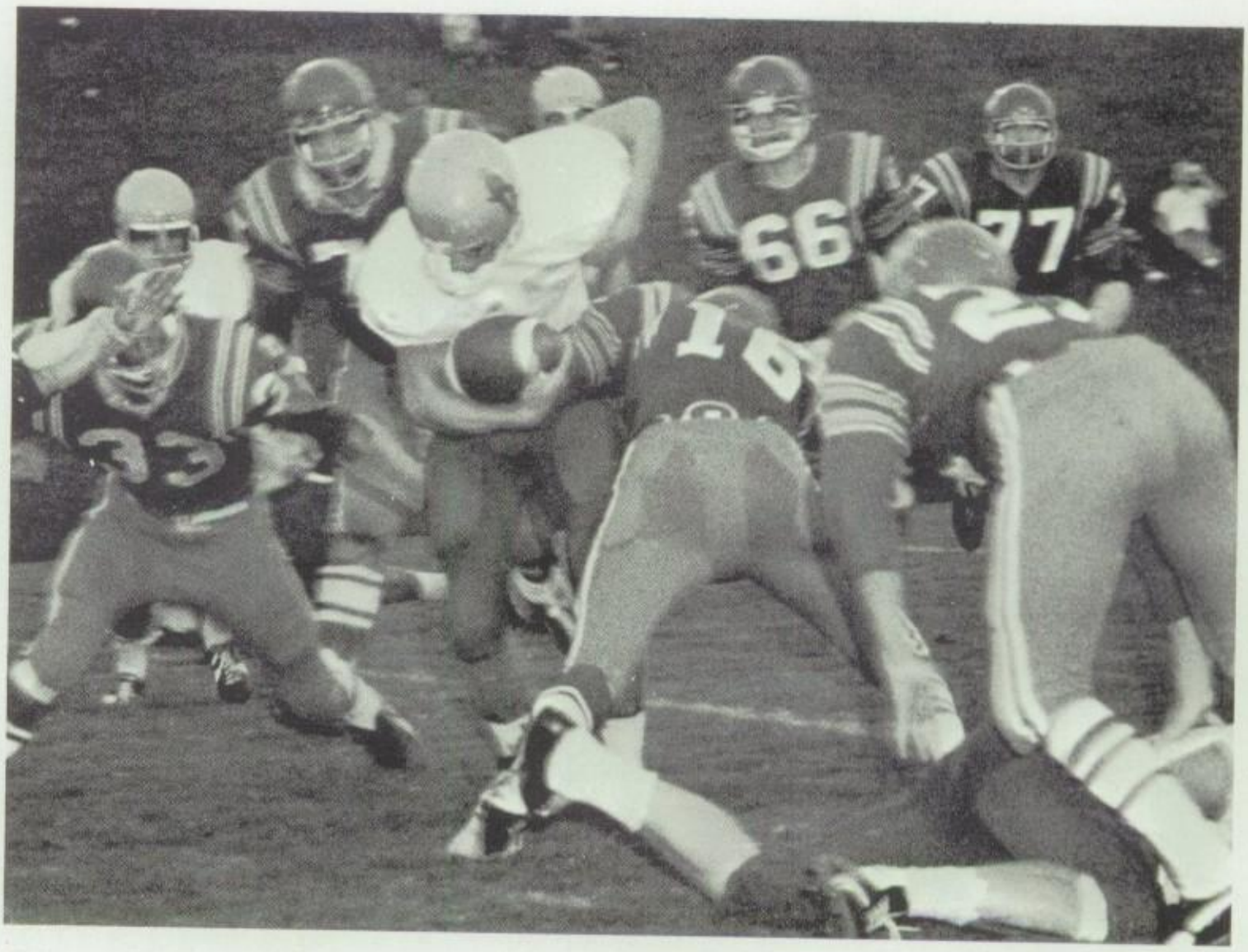

Making his first appearance as fullback, Roy Jennings finds it rough going as he is racked up at the line of scrimmage.

# Bulldogs blank 'Men; MHS reaps Harvesters

Plainsmen failed to collect their third consecutive victory as the Plainview Bulldogs took home a 7-0 upset. The Plainsmen offense was unable to penetrate the Bulldog ten all afternoon despite the efforts of Chris Barnard who gained 196 yards on the ground, 26 shy of Monterey's total offense. Defensively, the Plainsmen squad made two goal line stands stopping the Bulldogs on the two and one yard lines and gathered in one Plainview fumble; however, the inconsistency of the Plainsmen offensive attack enabled the Bulldogs to break their year losing streak against the Plainsmen.

Monterey opened district competition with a 42-0 victory over the Pampa Harvesters. Monterey opened the scoring in the second quarter when they recovered a Pampa fumble at the 23 and drove in for the score with Barnard running in from two yards out for the TD. On the opening kickoff of the second half Monterey's Clark Samson returned the kick 85 yards for the score. The try for two was good. Monterey scored again in the third quarter with a 61 yard touchdown pass from Lewis to May. Gamble added the PAT.

In the fourth quarter Scott Cassel ran around end 60 yards for another Monterey tally. The point after attempt by Gamble was good. The final score of the night came when reserve corner Mikey Klatt intercepted a Pampa aerial and returned it to the Pampa five. Steve Mims scored on an off-tackle run to end the scoring.

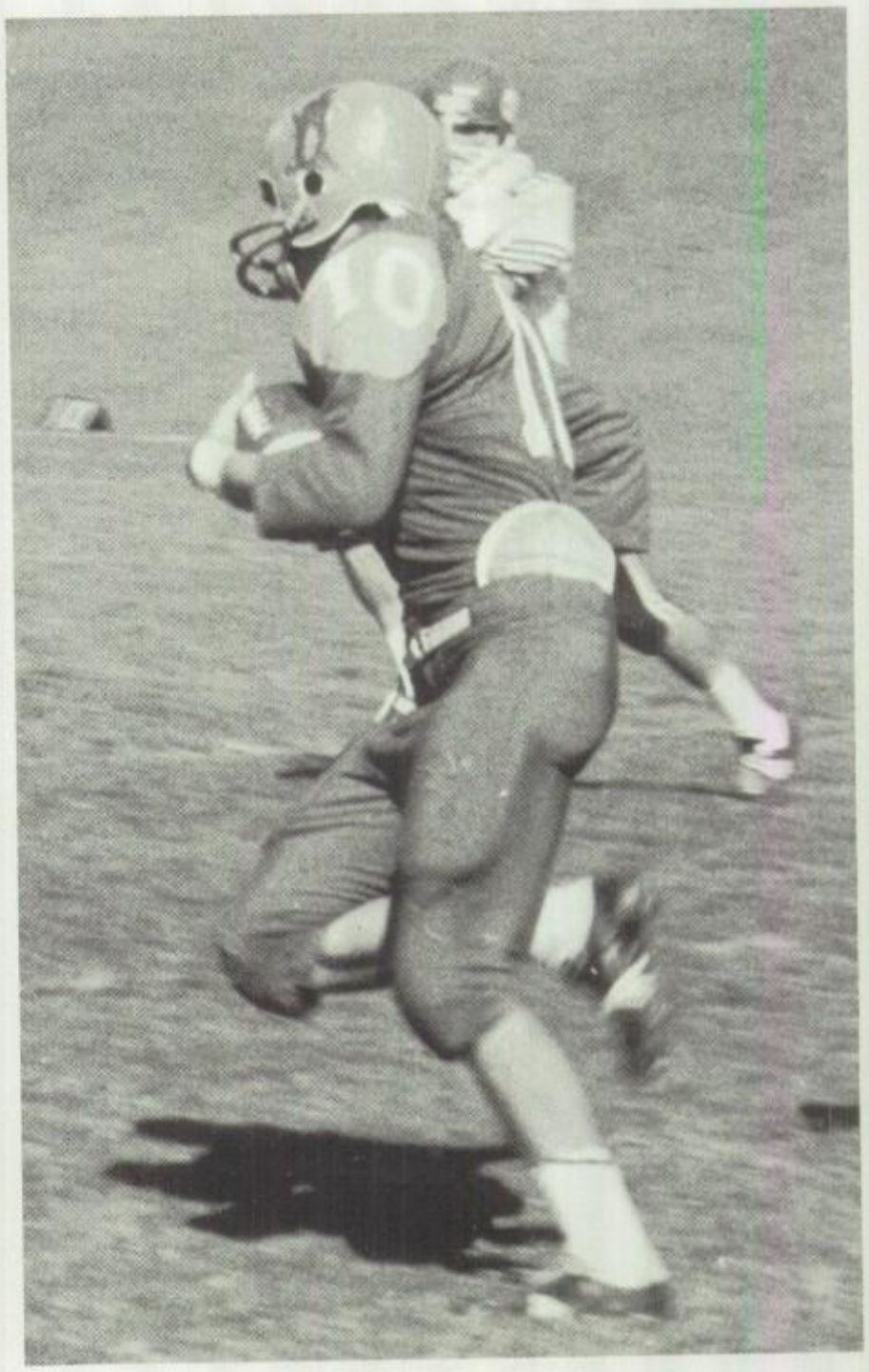

Cutting upfield for a long gain, Sophomore Quarterback Bobby Lewis, outruns the Plainview defense.

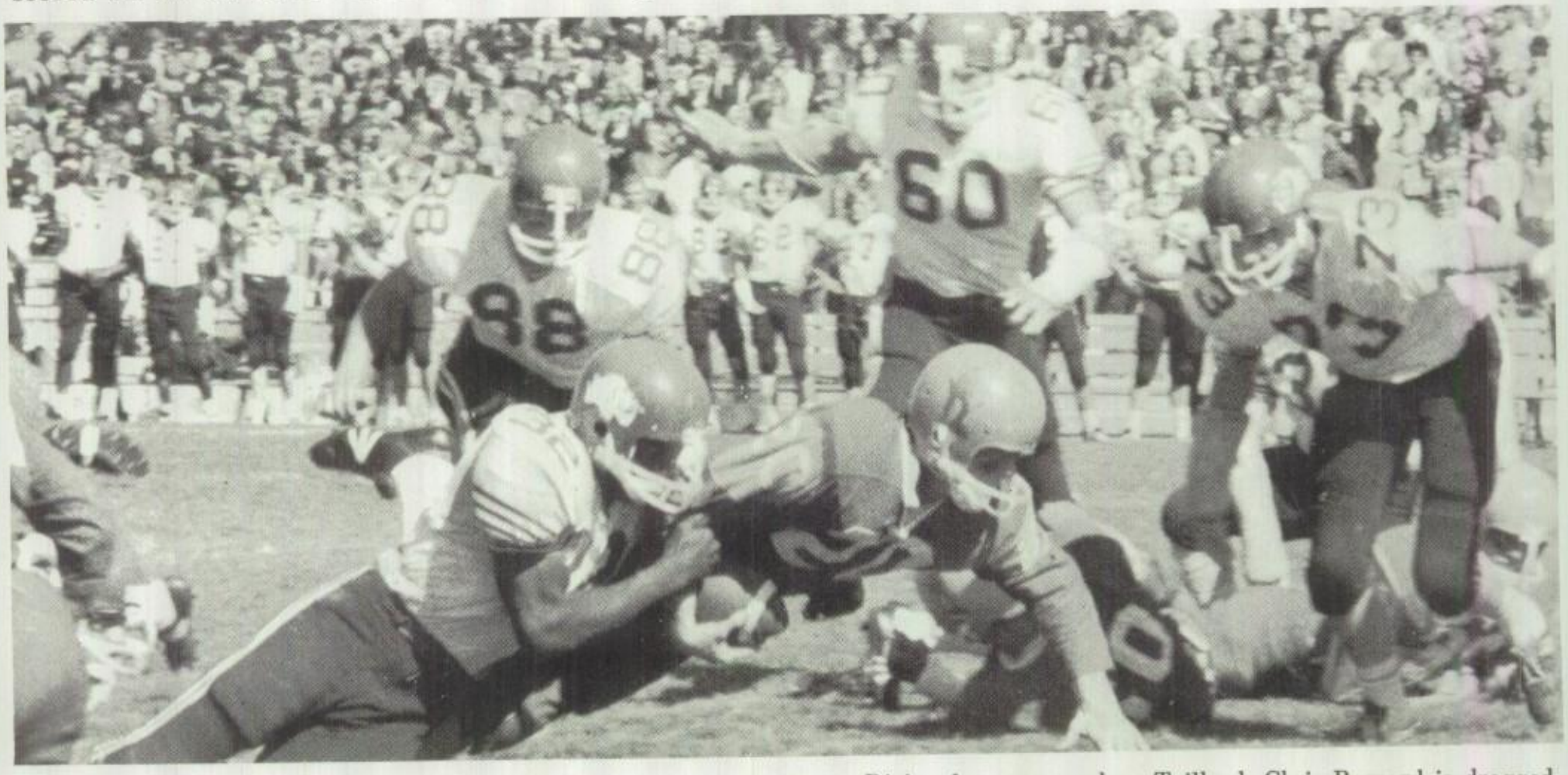


Diving for extra yardage Tailback Chris Barnard is dragged down by a Plainview Bulldog.

Monterey's offensive line opens a hole in the Plainview defense and Chris Barnard sprints for good yardage.

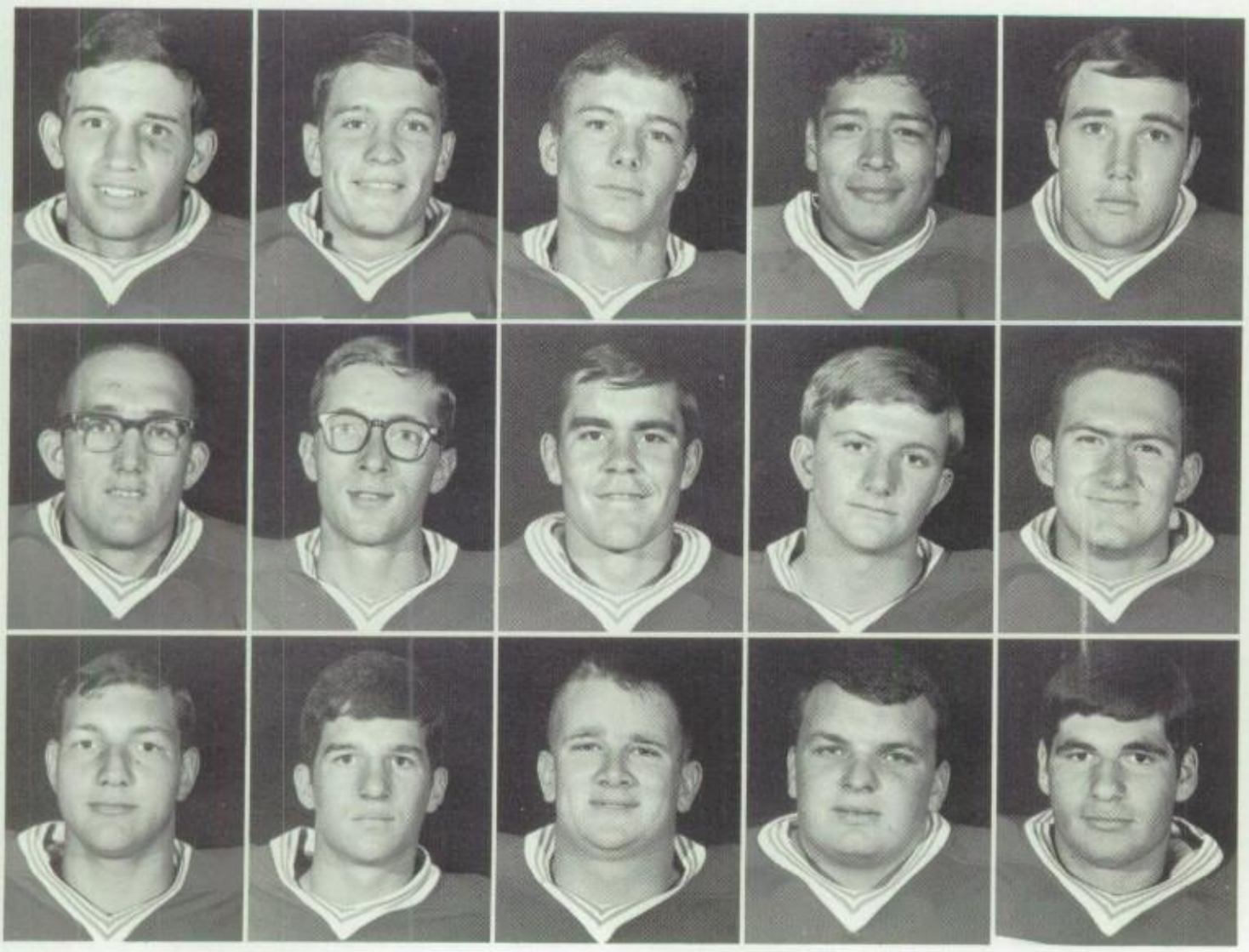

Ted Bell
Guard
Wayne Whitaker
Defensive end
Chris Barnard
Tailback
Rudy Rangel
Defensive end
Bobo Hester
Defensive halfback
Darrel Phillips
Linebacker
Melvin Billups
Quarterback
Scott Cassel
Wingback
Les Shipley
Tight end
Charles Parish
Nose guard
Charles Morris
Defensive tackle
Wiley Davis
Defensive end
Mike Brown
Center
Tommy Ellette
Guard
Vince Freeman
Defensive tackle

Ray Dent
Center

Greg Cassel
Cornerback

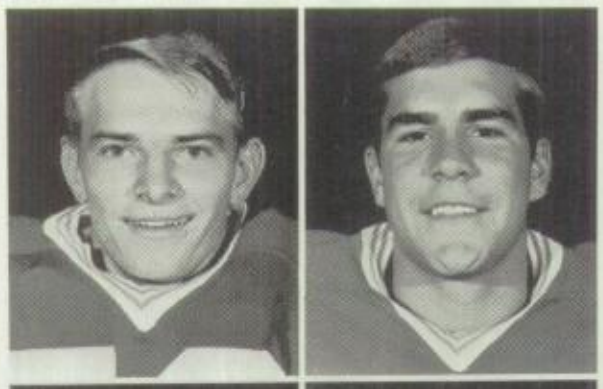

Steve Carter
Offensive Tackle

Kelsey Gonzalez
Defensive End

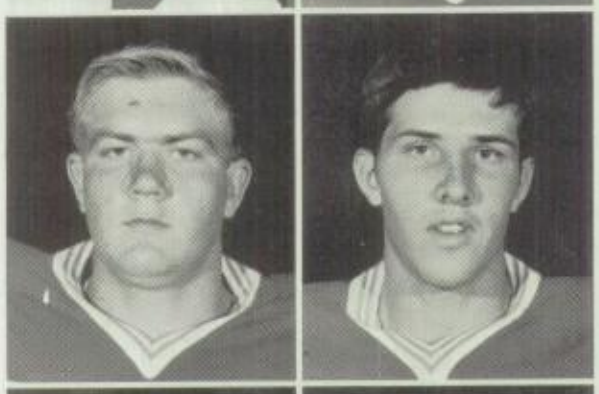

Phil Gamble
Linebacker

Roy Jennings
Fullback

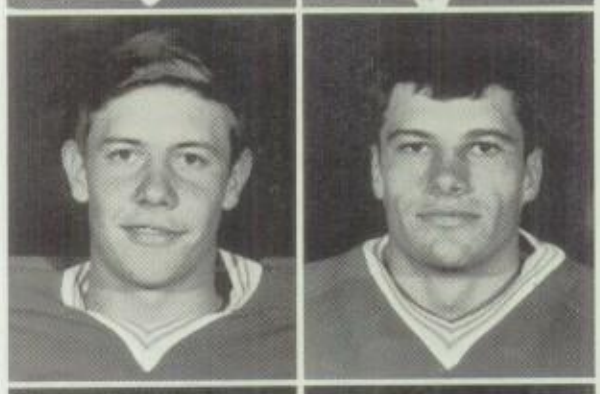

Steve Mims
Tailback

Jerry Ham
Linebacker

Ricky Snyder
Offensive Guard

David Nelson
Defensive Halfback

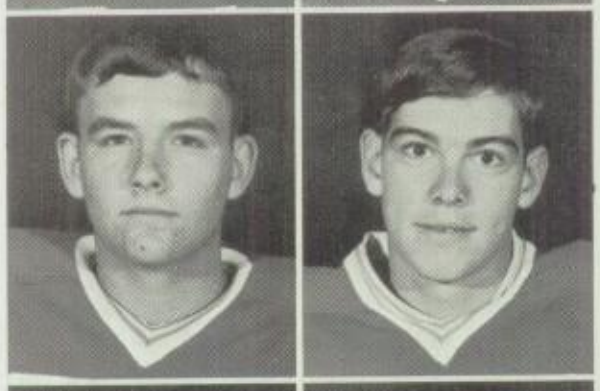

Homer May
Tight End

Glen Palmer
Tight End

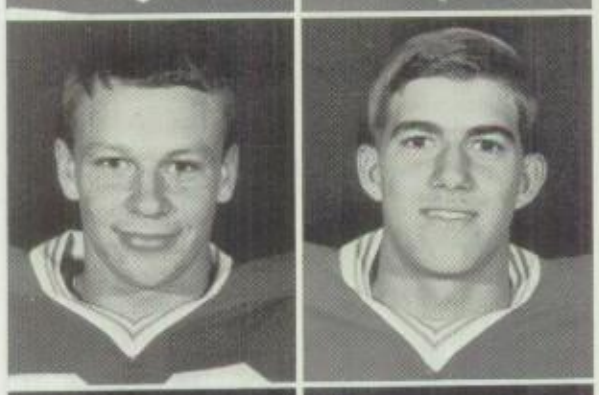

Wiatt Warren
Offensive Tackle

Clark Samson
Tailback

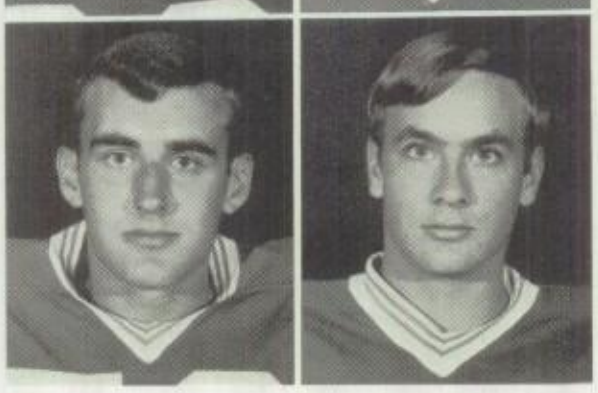

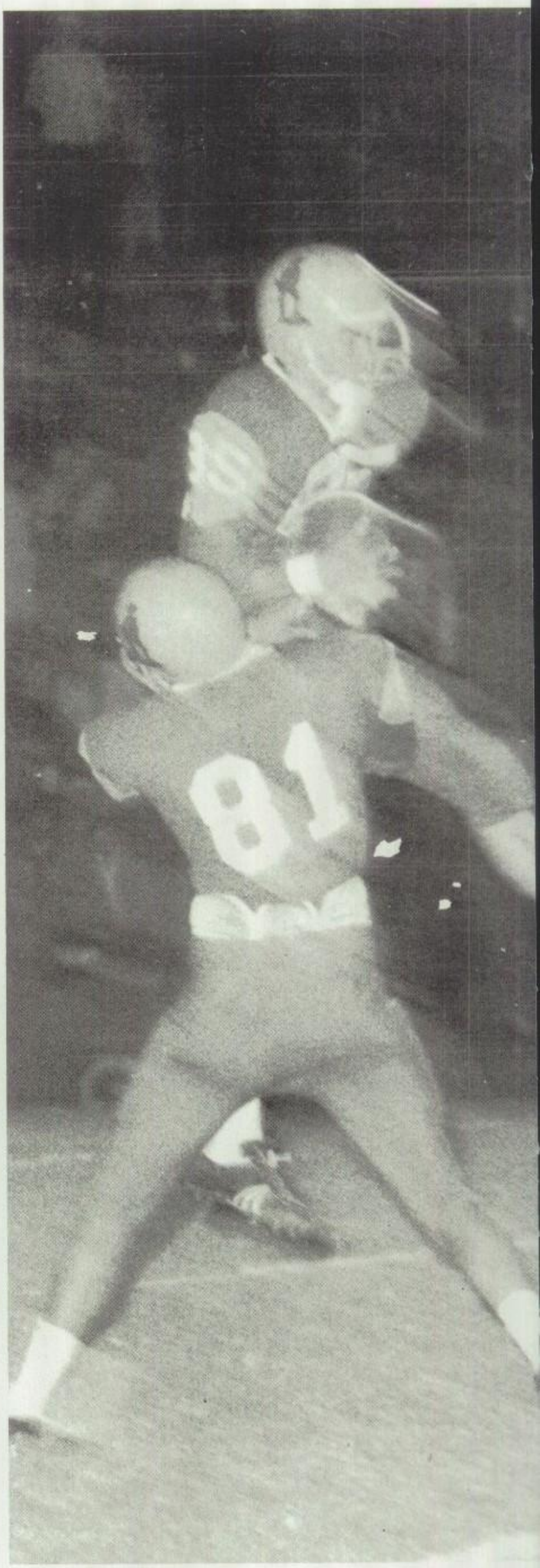

Defensive Back Glen Palmer intercepts a Lubbock pass with Larry Huckabay (81) assisting on the play.

Monterey Guard Tommy Ellette (68) leads Tailback Chris Barnard.

Struggling for extra yards senior Quarterback Melvin Billups drags two Sandies down with him.

# Plainsmen keep spurs, fall to AHS Sandies

Monterey blanked the Lubbock Westerners 13-0 to keep the Silver Spurs home for the second year in a row. The first half was a defensive battle and not until the third quarter were the Plainsmen able to score. Monterey marched 83 yards for the touchdown after receiving the second half kickoff. The big play of the drive was a 54 yard scoring pass from Bobby Lewis to Ronnie Sumners. The PAT was good. Monterey scored again in the fourth quarter when Mike Autrey recovered a Lubbock fumble on the 41. The offense drove in for the score with Chris Barnard going over from 9 yards out. The point after attempt was blocked. The win lifted the Plainsmen to a 4-3 season record.

Plainsmen hopes for the district crown vanished as the Amarillo Sandies crushed Monterey 42-6. Plainsmen miscues and the inconsistency of their offensive attack led to their 4th defeat of the season. Monterey's lone score of the night came on a 71 yard pass. The point after was blocked. The second half was dominated by the Sandstorms but Monterey managed to win the total stats battle.

Stretching for a Bobby Lewis pass, End Les Shipley makes a desperate grab for the ball.

# Bulldogs bite MHS 7-0; 'Men barbecue 'Horns

Monterey dropped to 4-5 season mark as the Borger Bulldogs racked up a 7-0 upset. The Plainsmen offense failed to move consistently for the second week in a row as Borger held them to 125 yards total offense. The loss dropped Monterey to a 1-2 North Zone standing which excluded them from contention in the district race.

The Plainsmen closed their season with a 19-0 victory over the Caprock Longhorns and managed to break even in the win-loss column for the year. Neither team scored in the first half, but late in the third quarter Melvin Billups broke loose for a 58 yard touchdown. Hood's kick for the PAT was good. The fourth period opened with Monterey marching 64 yards with Barnard sprinting the final nine. Hood's point after attempt was wide. MHS closed the scoring on a 90 yard drive that ended when Billups threw a 21 yard TD pass to Les Shipley.

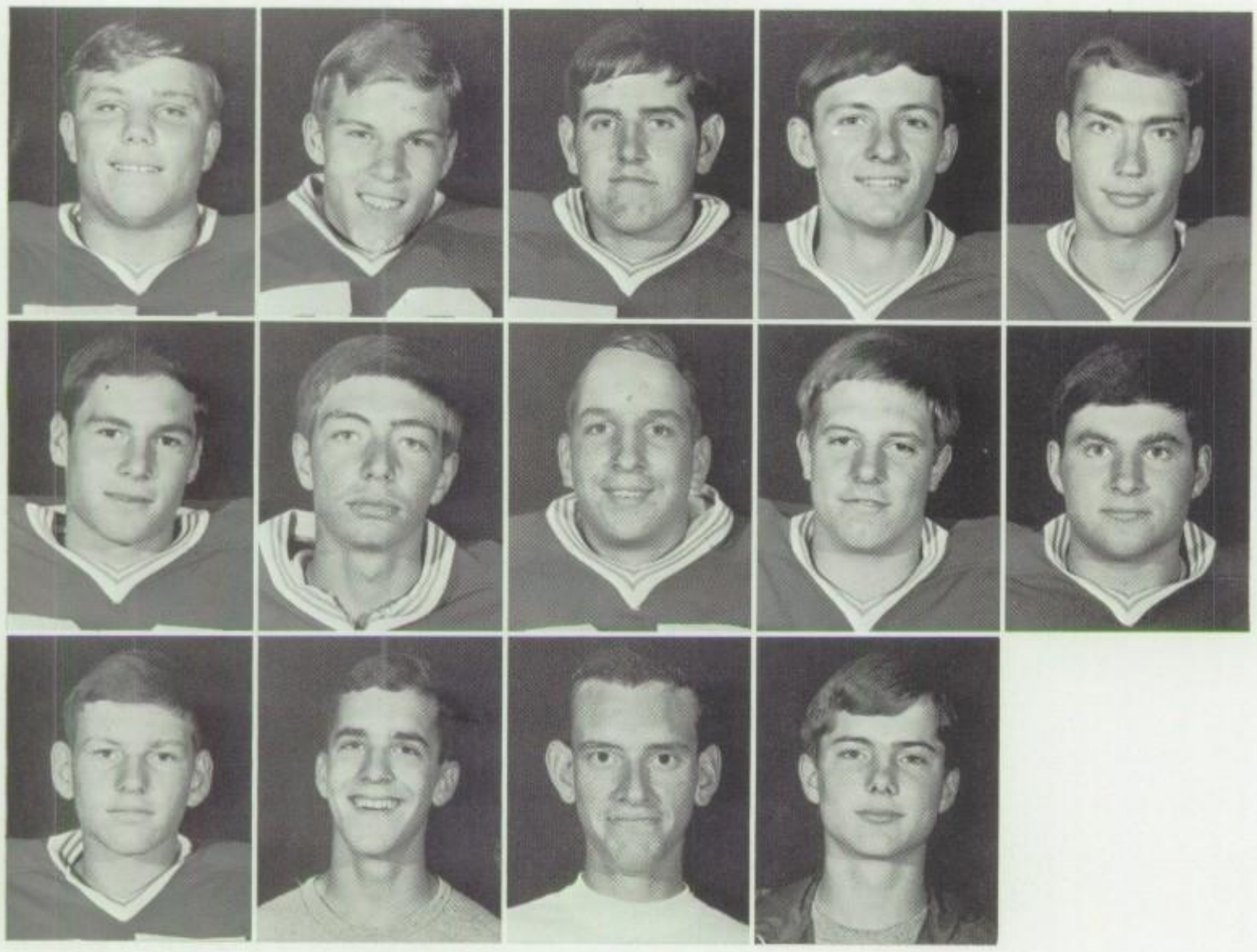

Rodney Houtehens
Offensive End
David Mitchell
Defensive Tackle
Mike Autrey
Offensive Tackle
Bobby Lewis
Quarterback
Bruce Dane
Tailback
Brad Hall
Tailback
Mikey Klatt
Cornerback
Tommy O'Jibway
Noseguard
Mike Davis
Defensive Tackle
Art Weibush
Center
Jan Hood
Split End
Bob Ford
Manager
Phil Thompson
Trainer
Bubba Barnard
Manager

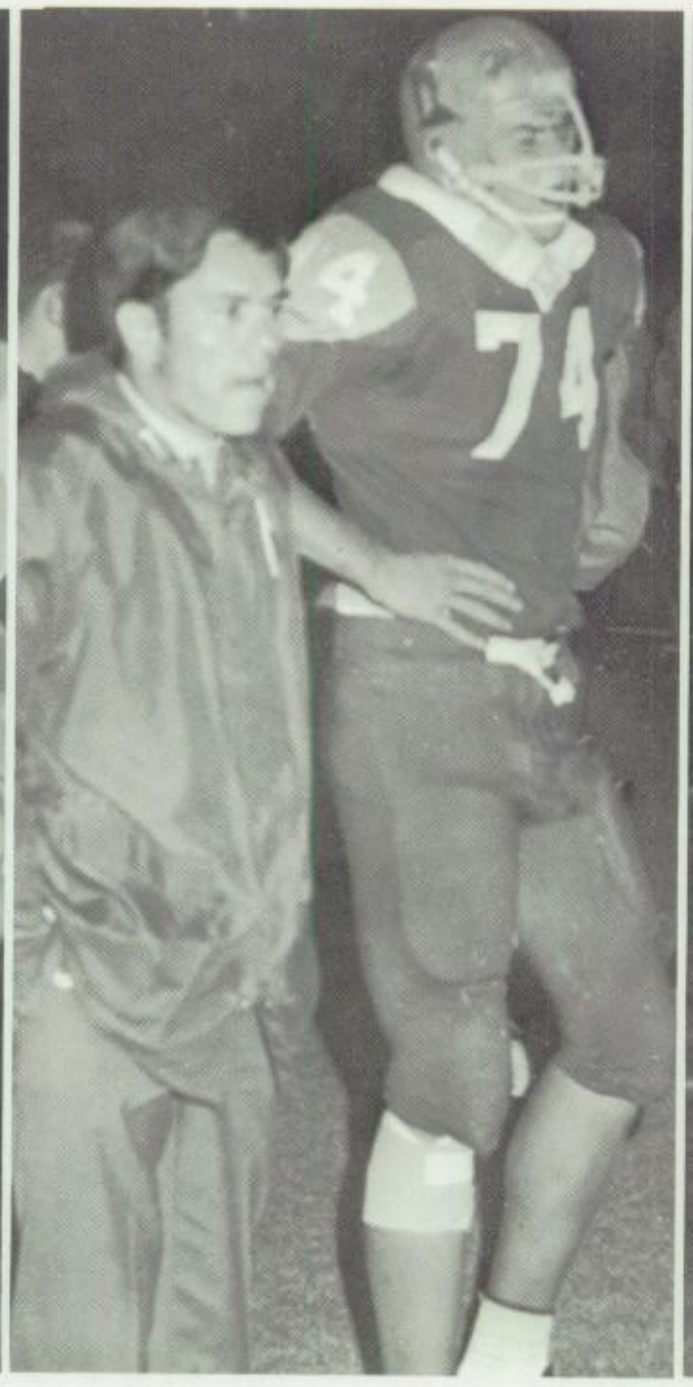

Sideline reactions mirror the action on the field.

Sophomore prospects practice a 2 on 2 situation drill under the guidance of an Evans coach participating in spring training.

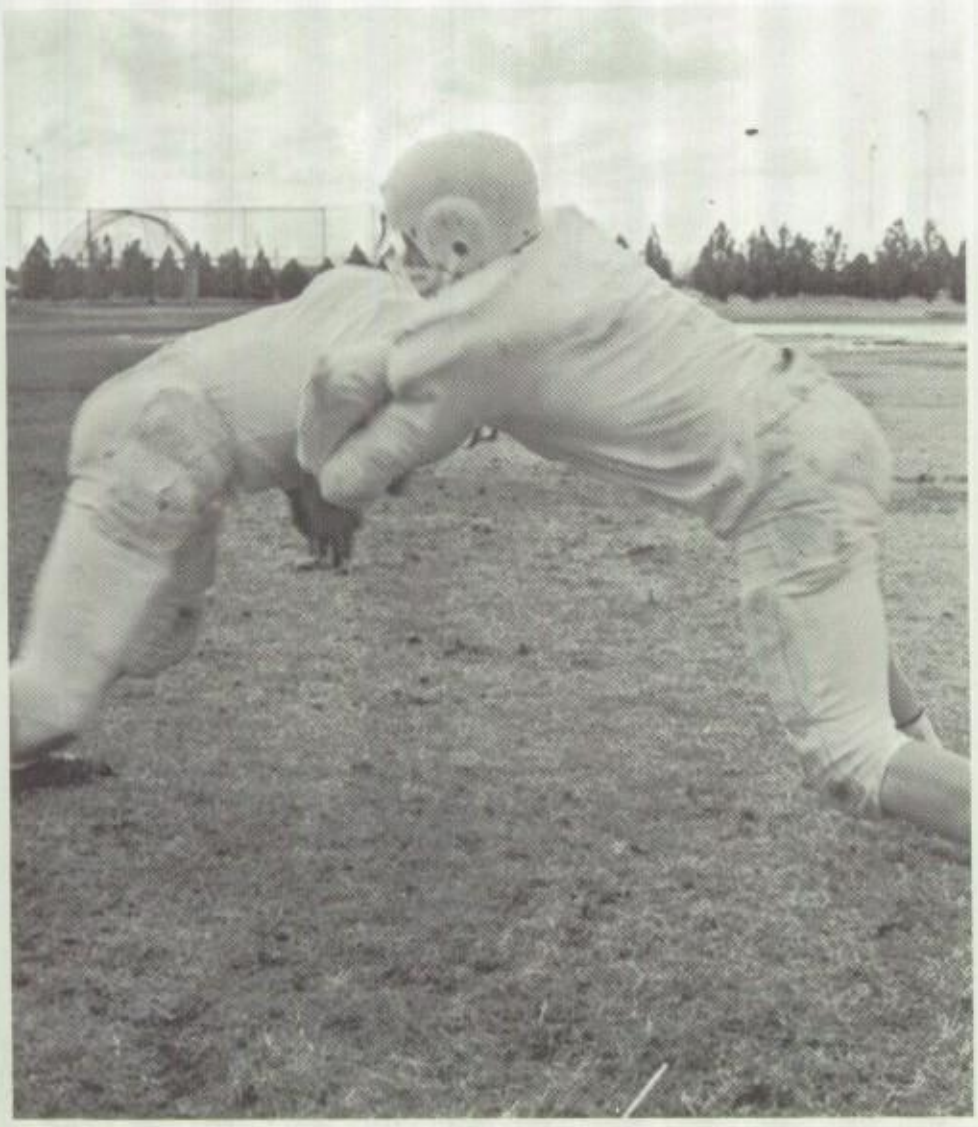

Firing out from the line two future sophomore gridders hit each other in an explode drill.

# Juniors, Sophs preview new football season

After a dismal 5-5 season Monterey gridders participated in spring training the last three weeks of February. The purpose was to determine which players would fill the vacated positions left by graduating seniors and to introduce Monterey football to future sophomores. Spring training ended with the annual Red-Blue game at Monterey Field. Coach Odom concluded the spring training program by saying, "We were fairly well pleased with this year's spring training except the bad weather hampered our practice to some extent."

# Lancers close season third in district play

The Monterey Junior Varsity closed season play with a 6-4 record and finished third in district. In inter-city play the Lancers scored a 32-8 victory over Lubbock High and a 38-15 win against Coronado. The Lancers scored a total of 192 points and gave up 173 points.

Coaches Pat Blessing and Larry Damron stated that they were pleased with the overall play of the season.

Outstanding players on offense were Richard Scherer at tailback, Jack Darnell at wingback, and Rusty McIntuff at offensive end. Mark Martin, noseguard, led the defensive unit

Pat Blessing

Larry Damron

Sprinting around end, tailback Richard Scherer outruns a Coronado defender.

*Top row:* Darnell, Griffith, Rangel, Scherer, O'Hair, Futch, Payne, Brown, Ford; *3rd row:* Futrell, Watson, Roach, Poteet, Hunt, Kinslow, Blaney, Shields, Howell; *2nd row:* Lacy, Rhyne, Doss, McDonald, Anderson, Martin, Nichols, Cobb; *Bottom row:* Blair, Vittitow, Baker, Kennedy, Perdue, Ray, Johnson, McIntuff

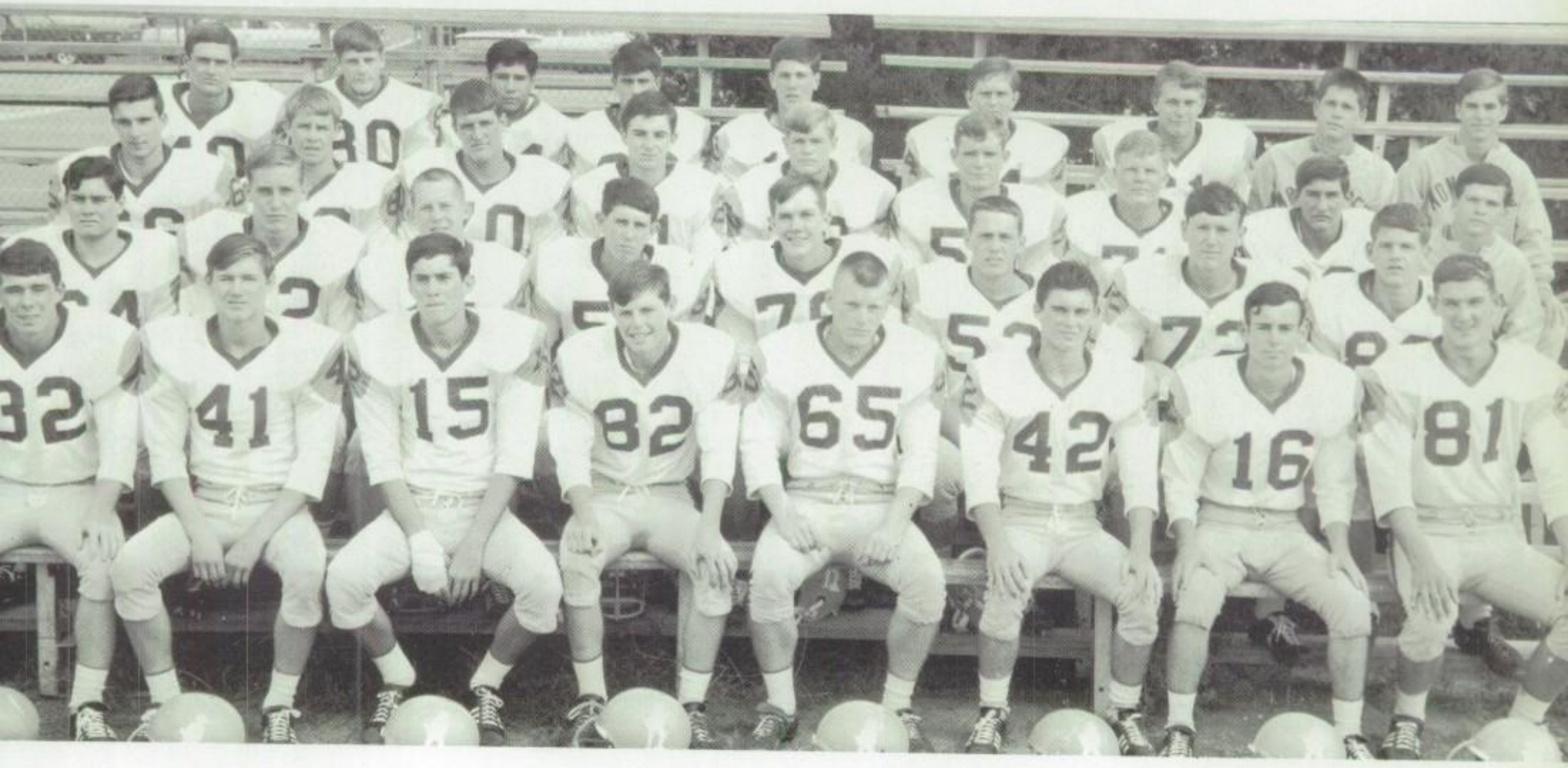

# Rookie coaches guide Texans to four wins

Monterey Texans closed the season with a 4-5-1 ledger. First year coaches John Dudley and David Baugh guided the Texans to 13-7 and 33-21 victories over Coronado. The Sophs also split a two game series with Estacado losing the first encounter 16-0 and taking the second game 9-0. Outstanding players on the offensive squad were Dale McElroy and Jack Sherer. Ricky Little and Mike Ray led the Texan defense. Coaches stated they were pleased with the boys' effort through the season.

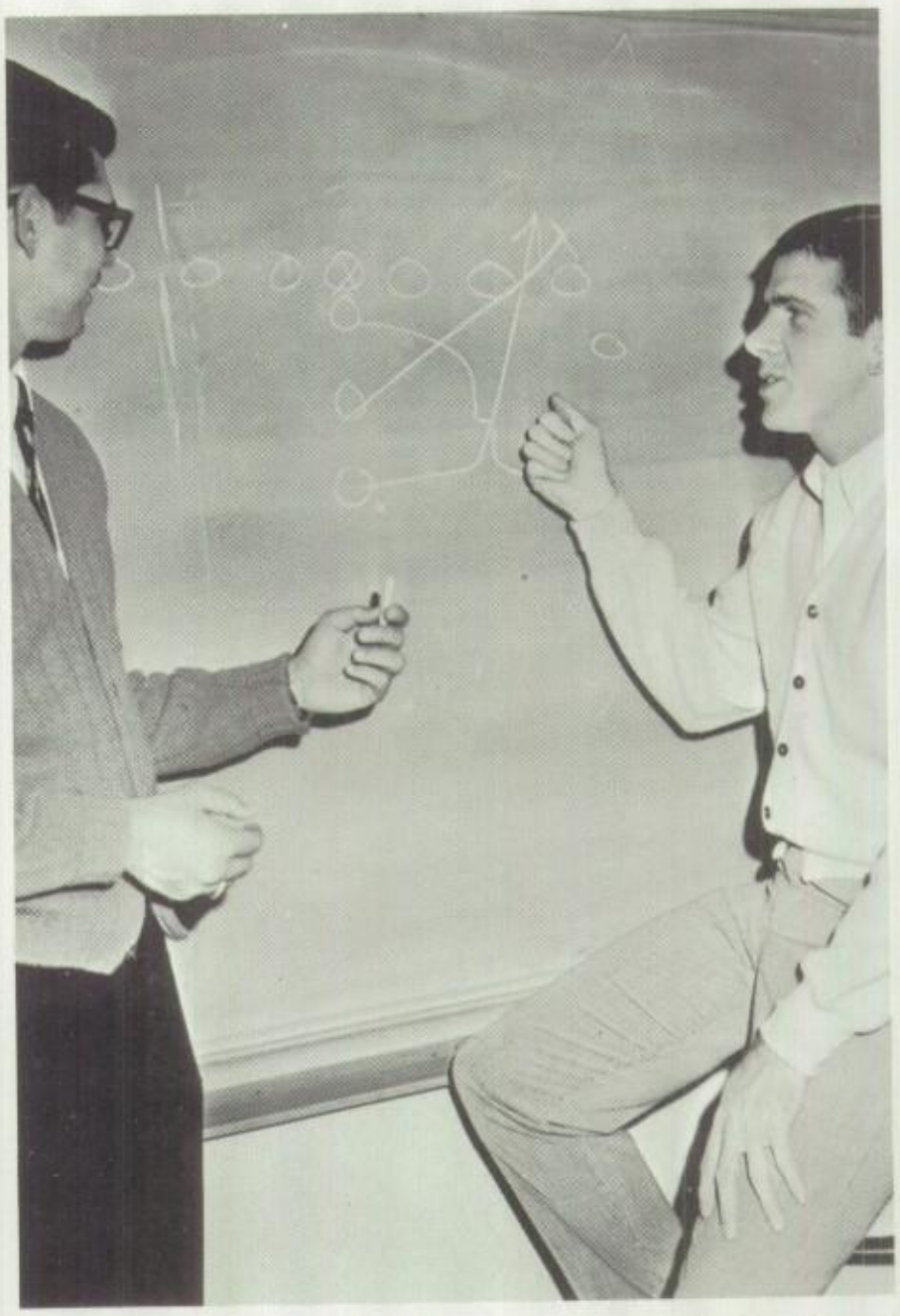

Planning pre-game strategy, Coaches David Baugh and John Dudley analyze an "I" formation play.

*Top row:* Ward, Brown, Harvey, Hooper, Phillips, Thomas, Manriquez, McElroy, Stafford, Sparks, Theus, Hamilton, Lewis; *3rd row:* Bullock, Henley, Wall, Moss, Surovick, Hart, Hulett, Sinclair, Little, Huntzicker; *2nd row:* Smith, Boren, Ray, Scherer, Tate, Scott, Barclay, Pirtle, Wiggs; *Bottom row:* Fralin, Cranford, Montgomery, Haymes, Onstead, Watson, Lindsey, Nelson, Gaines, Hardage

Joe Michalka

Carl Knight

# Men win three straight to prepare for district

Monterey Plainsmen demonstrated their ability to play ball with the best in West Texas as they pulled off four straight victories in pre-district play. The Midland High Bulldogs were the first to taste defeat when they lost to the 'Men 86-60. Gary Wright and Rick Dyer led the scoring with 21 and 16 points, respectively.

Next, the Plainsmen traveled to Midland where a last second shot by Jimmy Gressett gave Monterey a 60-58 victory. Rick Dyer was leading scorer with 19 and Spencer Marcum hit for 16. The third Plainsmen victim was Dunbar as the 'Men swept past the Panthers 84-54. Wright led the way with 24 points and was helped by Dyer's 19 and Gressett's 17.

In the pre-district finale, Plainsmen downed Odessa Permian 74-60. Dyer was once again the leading scorer with 23 and Gressett was second with 15.

Showing the fighting Plainsmen spirit, Center Barry Lee struggles for the ball against Midland High School.

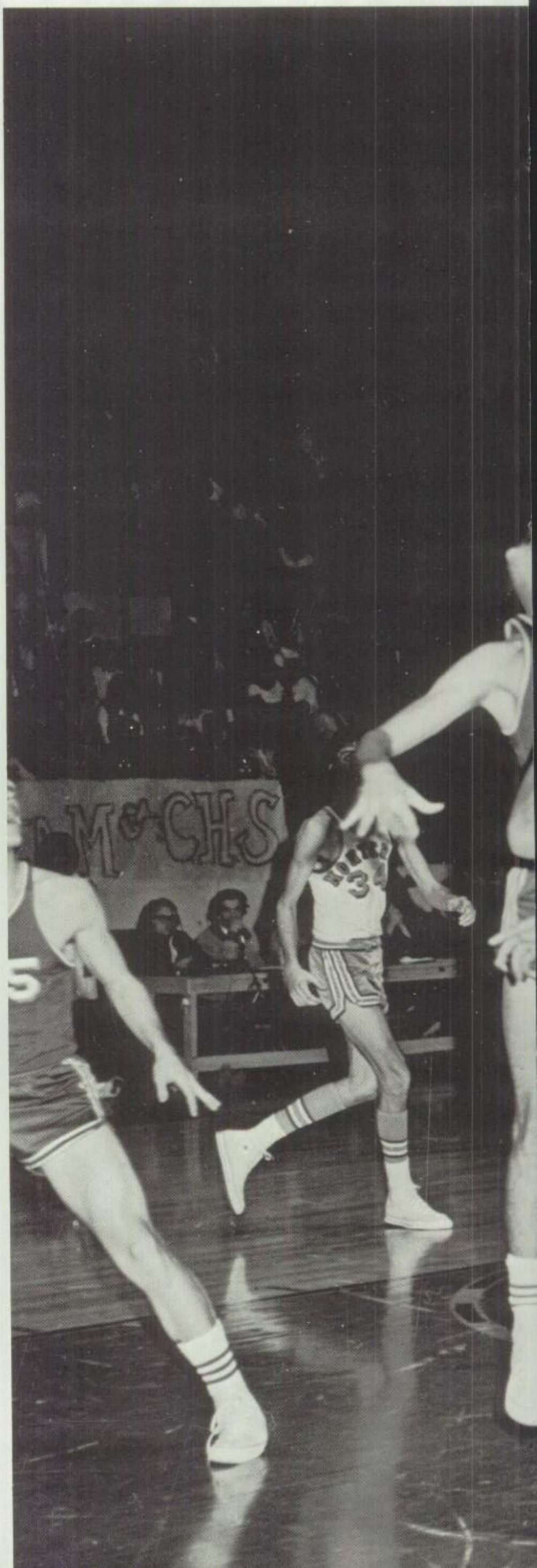


Getting off a jump shot against Coronado, Forward Gary Wright shoots over the outstretched hand of a Coronado Mustang.

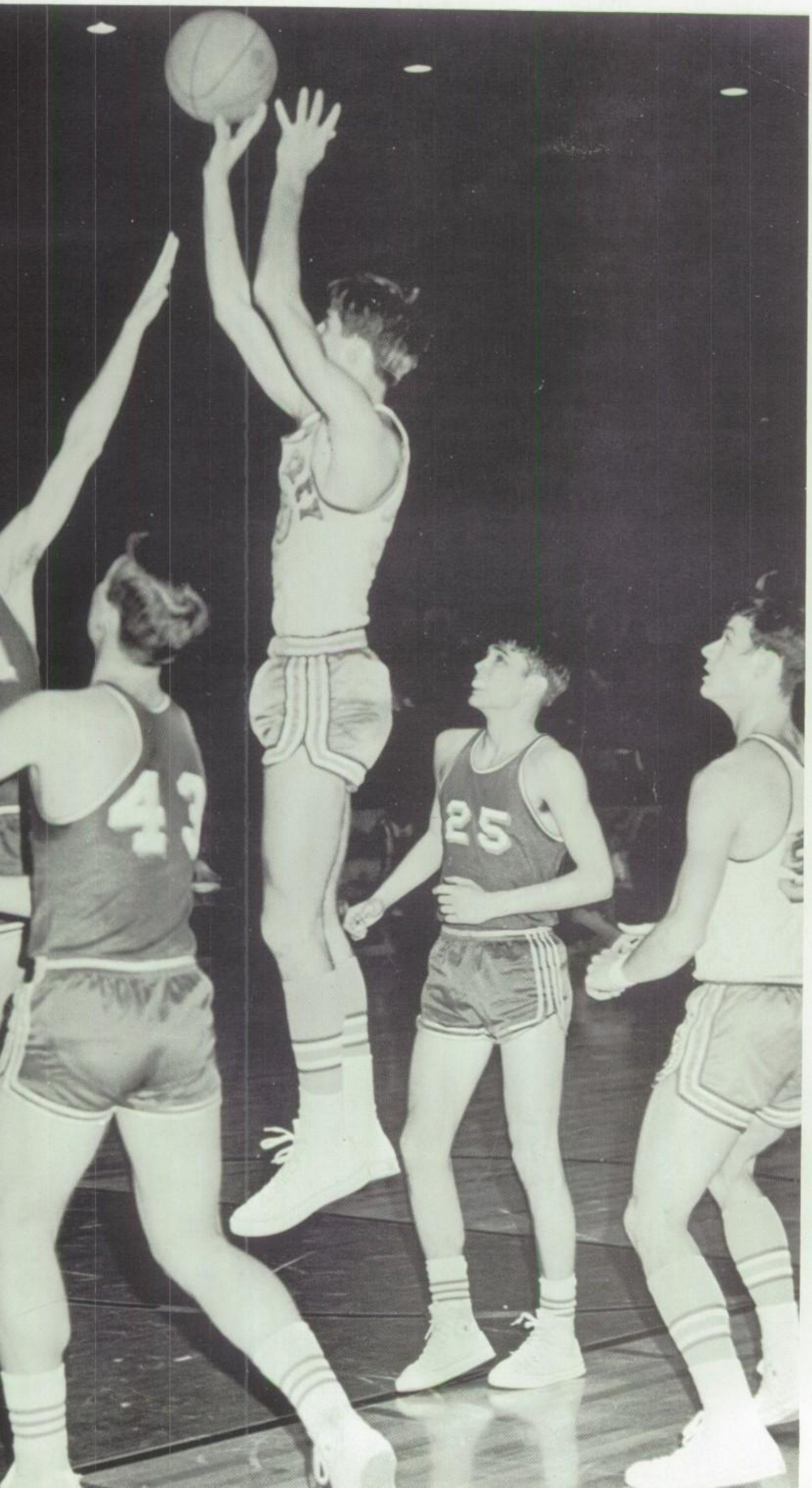

Jimmy Gressett
Guard

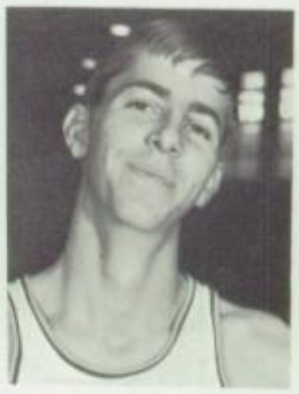

Spencer Marcum
Forward

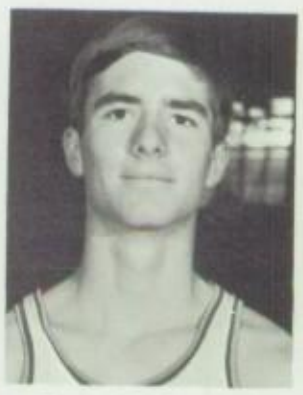

Gary Wright
Forward

Rick Dyer
Center

David Stanfield
Forward

# 'Men cop two firsts in tourney play

Monterey was entered in three tournaments this year and came away winning a second and two firsts. In the Plainview tourney, the Plainsmen got off to a good start by defeating McAdoo 79-69. The following day the 'Men squeaked past Abilene Cooper 54-52 as Jimmy Gressett hit another last second shot from the corner. Combining for 45 points, Rick Dyer and Spencer Marcum led the Plainsmen past L.D. Bell 61-48 and into the championship game. Using a full-court press, Midland Lee handed the 'Men their first defeat 51-50 and took the championship trophy, leaving Monterey in second place. In honor of his outstanding play, Dyer was elected to the all-tournament team.

The Plainsmen traveled to Abilene for the Key City Tournament where they were picked as pre-tournament favorites. Wanting to live up to its pre-tournament rating, Monterey defeated Fort Worth Eastern Hills 59-48. Dyer pumped in 21 and David Stanfield added 14.

Abilene High became the second victim of the tournament for the 'Men as Monterey won 71-59. Once again the leading scorer was Dyer with 23 followed by Gressett with 15. In the final game, Monterey found Abilene Cooper to be a little easier than in the first contest and took the championship by a score of 60-42. Representing the Plainsmen on the all-tournament team were Dyer and Spencer Marcum, who played excellent defense throughout the tournament.

During the Christmas holidays, the Plainsmen won their third straight Caprock crown. Gary Wright took honors in the first game by hitting a shot at the buzzer to give Monterey a 62-60 victory over Big Spring in two overtimes. Led by Marcum and Gressett, Monterey defeated district rival Plainview 58-43 and gained the right to play Coronado for the championship. Wright tossed in 20 points and the Plainsmen defeated the Mustangs 65-60. Dyer was once again the Monterey choice for the all-tournament team.

CHUCK COSTANZO
Guard

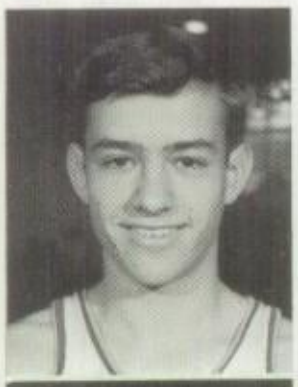

BARRY LEE
Center

NEIL YOUNG
Forward

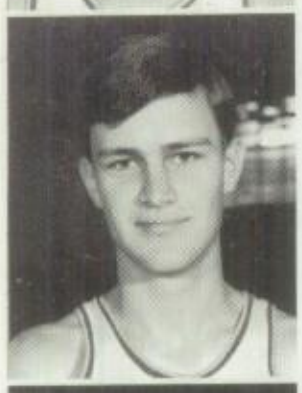

RALPH CERCY
Forward

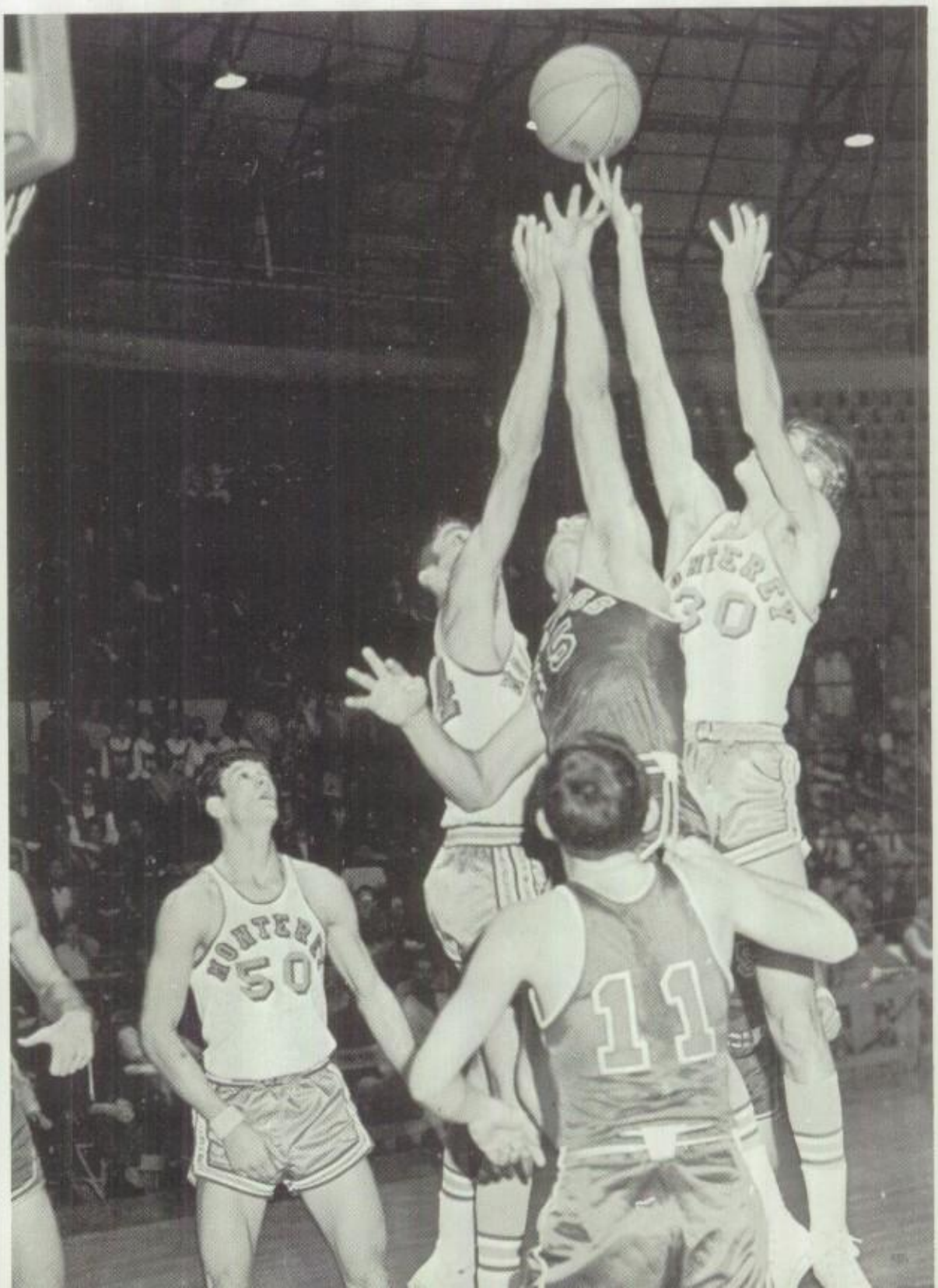

Flying high on a fast break lay up, Jimmy Gressett racks up two points against the Plainview Bulldogs.

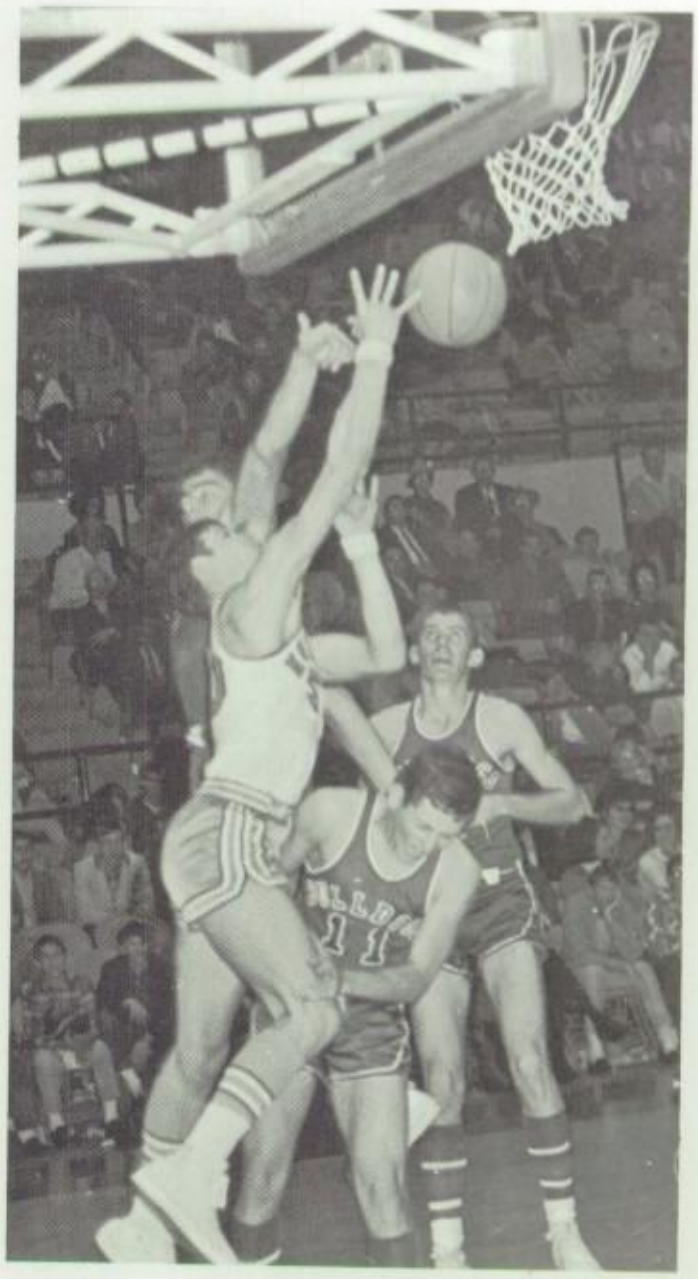

All-tourney Rick Dyer fights for a rebound against the Plainview Bulldogs in the Caprock Tournament.

Lanky Spencer Marcum puts up an unorthodox shot over the head of Coronado's Mark Leverton.

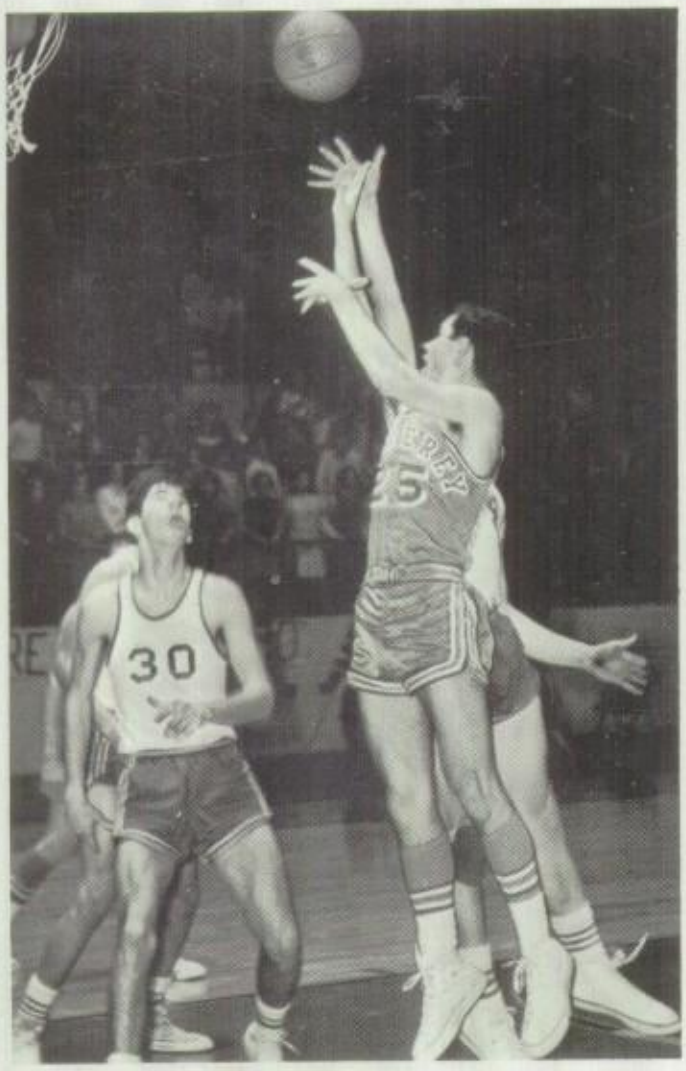


Speedy Chuck Constanzo drives by a Coronado defender for two points.

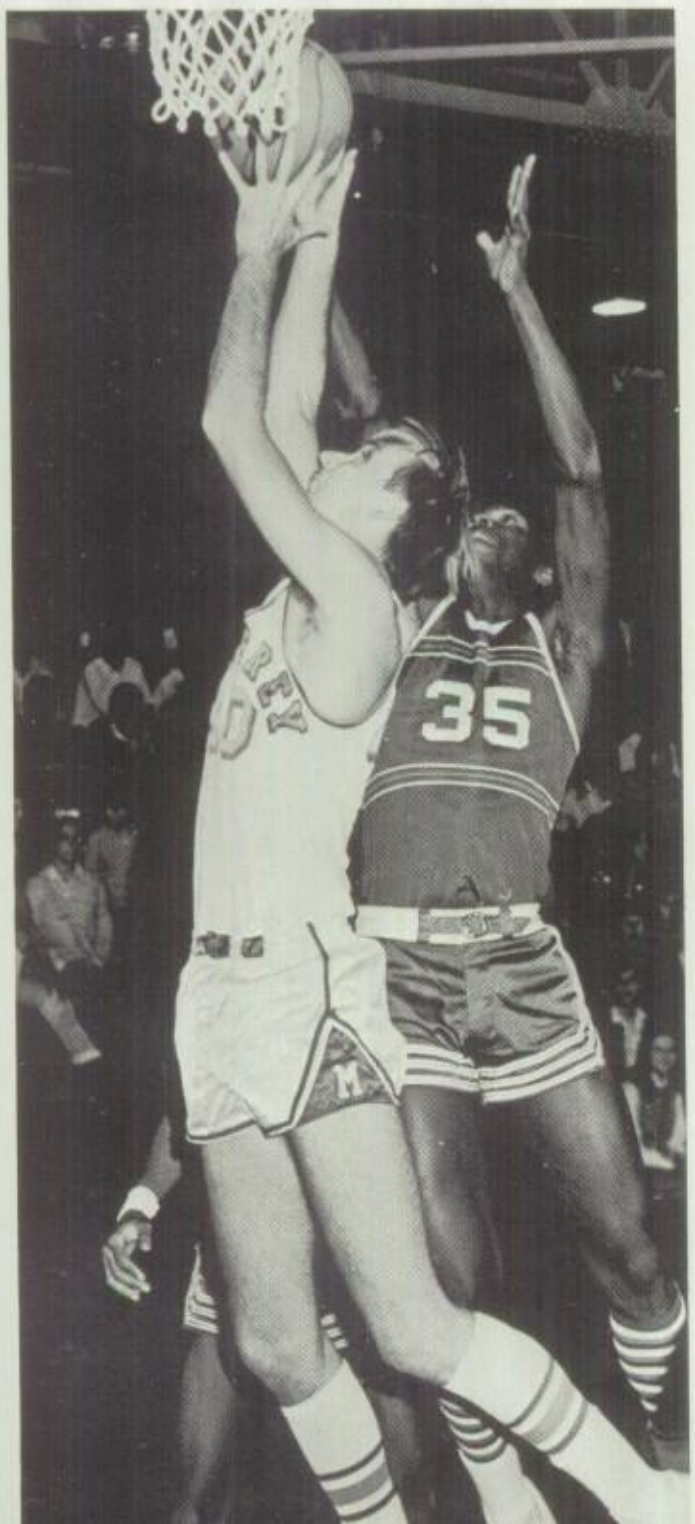


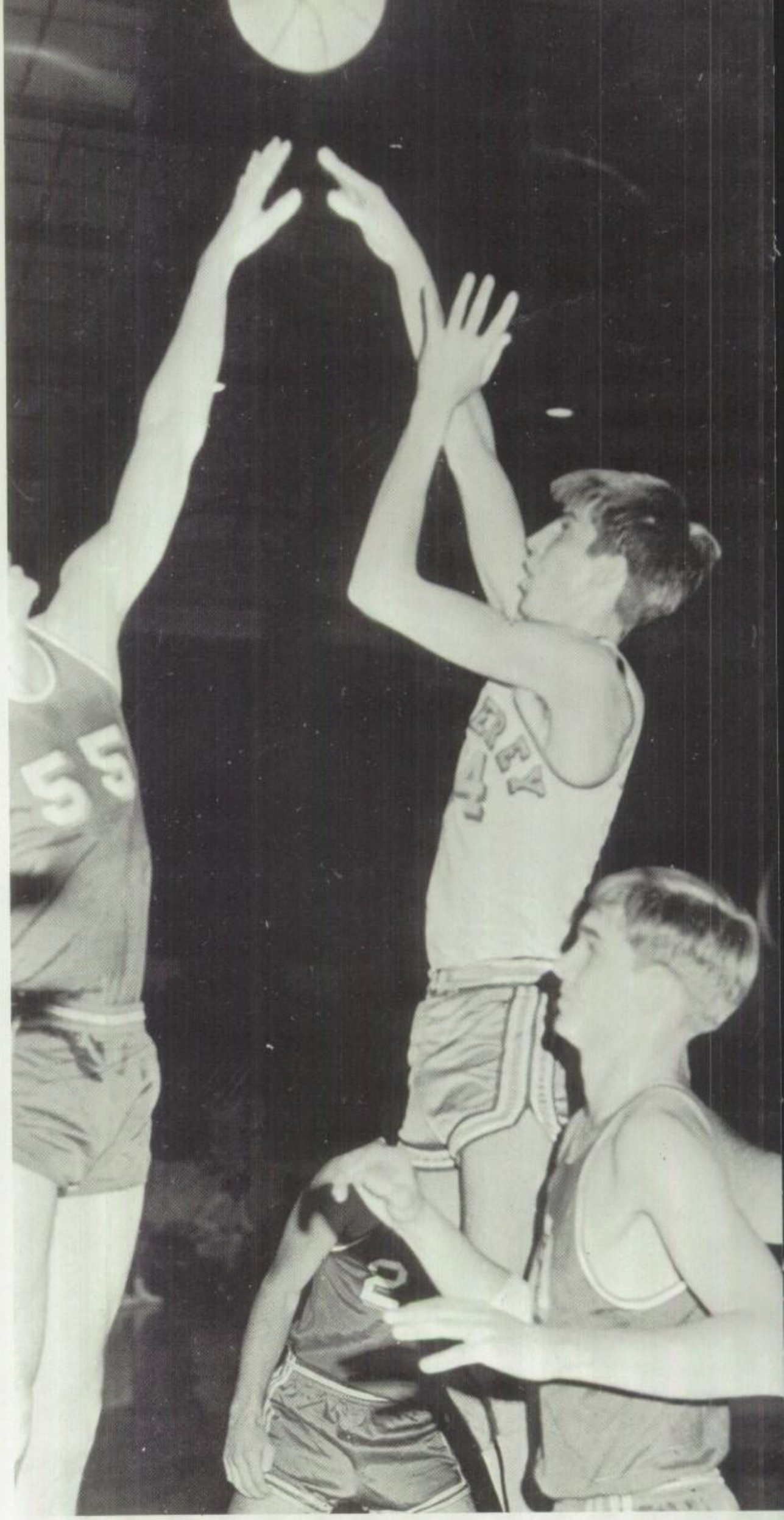


As teammate Gary Wright looks on, Spencer Marcum shoots over the hand of a Coronado Mustang.

In spite of being fouled, David Stanfield goes on to score the two point basket.

# 'Men drop one in Pampa-Borger series

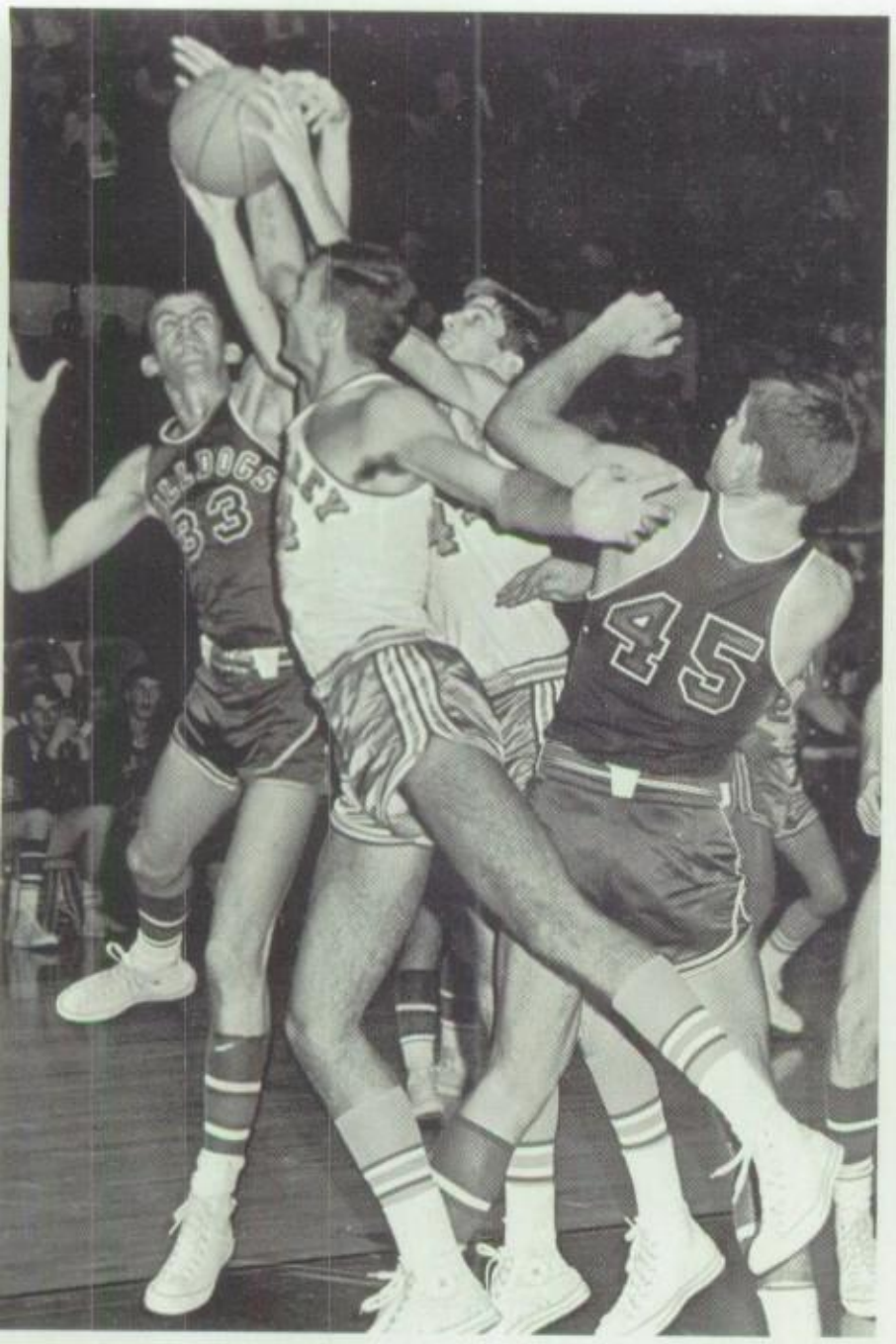

Fighting desperately for a rebound against two Plainview Bulldogs are Spencer Marcum and Barry Lee.

Plainsmen jumped into district with a convincing 74-49 win over Borger. Leading the way were Rick Dyer and Gary Wright with 24 and 16 points, respectively. In the second round Monterey handled Borger just as handily and came out on the winning side of a 74-57 score. Once again Dyer led the way with 33 points.

Pampa, led by Bo Lang, handed Monterey their second loss of the season, 71-64. Spencer Marcum chipped in 24 to no avail. In the second game it was Monterey's turn. Leading from start to finish, the 'Men came away with close 62-61 win. With tempers flaring near the end of the game a small free-for-all broke out which resulted in two free shots for each team. Monterey missed their free shots and Pampa closed the gap to one point. However, the Harvesters lost a chance for victory by losing the tip at midcourt. Leading scorer of the night was Gary Wright with 16.

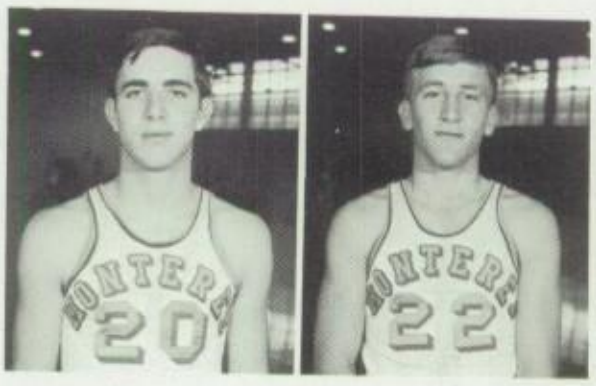

Bob Crawford
Guard

Mike Thompson
Guard

Warming up on free throws before their clash with Plainview, Gary Wright and Jimmy Gressett take their turn at the line.

# 'Men lose two to 'Dogs, trounce Rebels twice

Monterey suffered their worst defeat in years at the hands of the Plainview Bulldogs, 84-62. Jimmy Gressett was the only bright spot in an otherwise grim game. He hit for 19 points.

Leading by eight points at half in the second game, Monterey came out cold and Plainview quickly cut the lead and went ahead to win 56-54. Rick Dyer scored 14 points and Spencer Marcum hit for 13 for the 'Men.

Playing in the Tascosa gym, Monterey used ball control to overcome the Tascosa Rebels' tough game defense and won 59-53. Hitting short jump shots, Dyer ripped the nets for 22 points.

In second half of district play, Monterey defeated the Rebels 63-55. Dyer and Wright combined to lead the 'Men with 37 points.

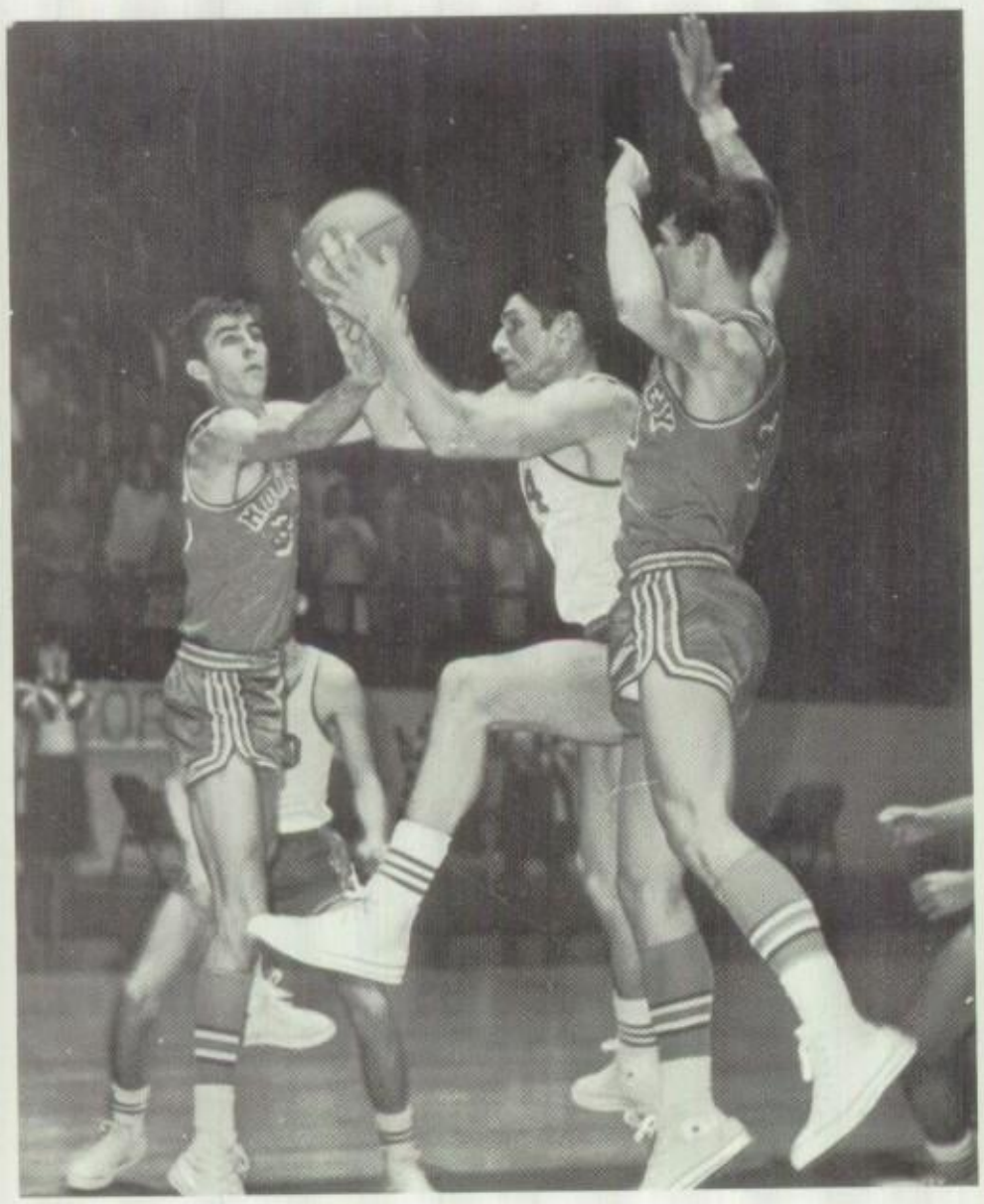

Trying desperately to get the ball Spencer Marcum fights Mustang Dan Gobin for the rebound.

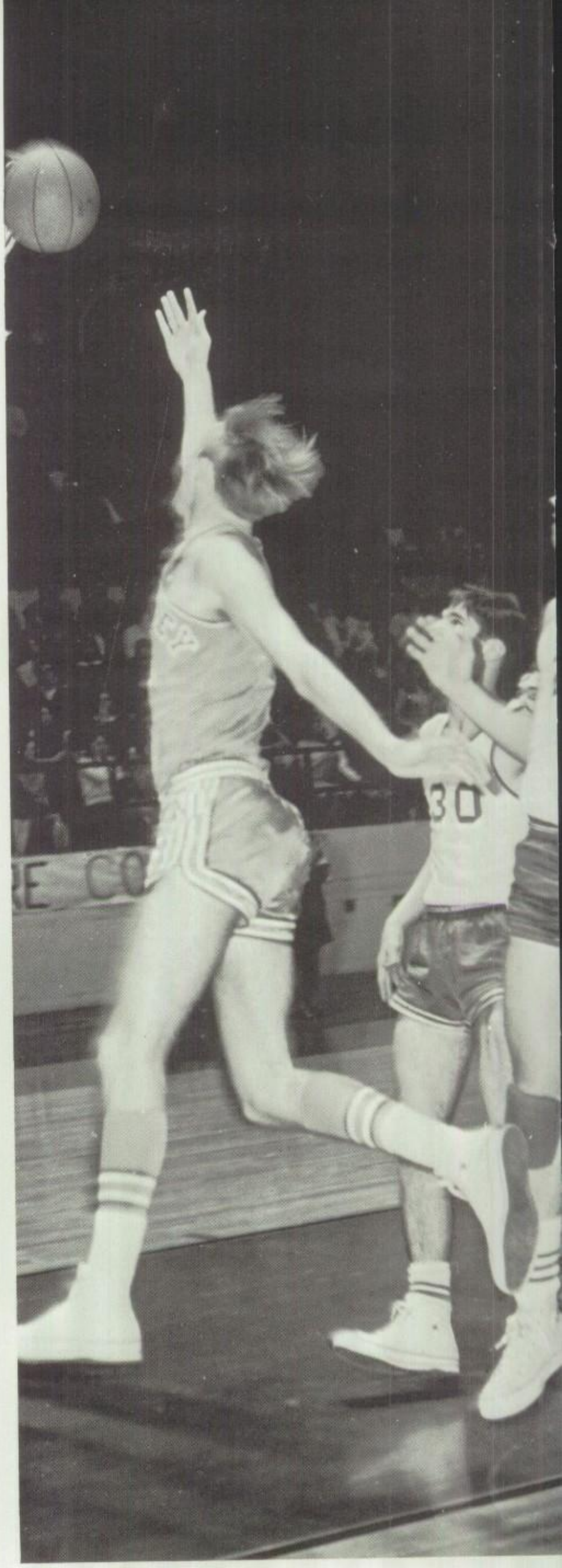

Driving past Mustang defender Rodney Craddick, David Stanfield heads for the basket.

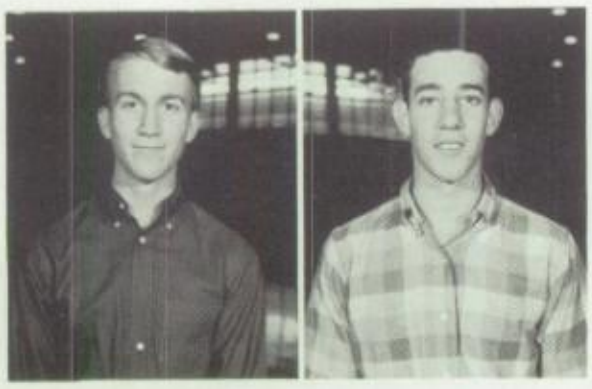

Jim Houser
Manager

Mike Lehman
Manager

Monterey's three all-district picks fight for the ball as Pampa's George Baily looks on.

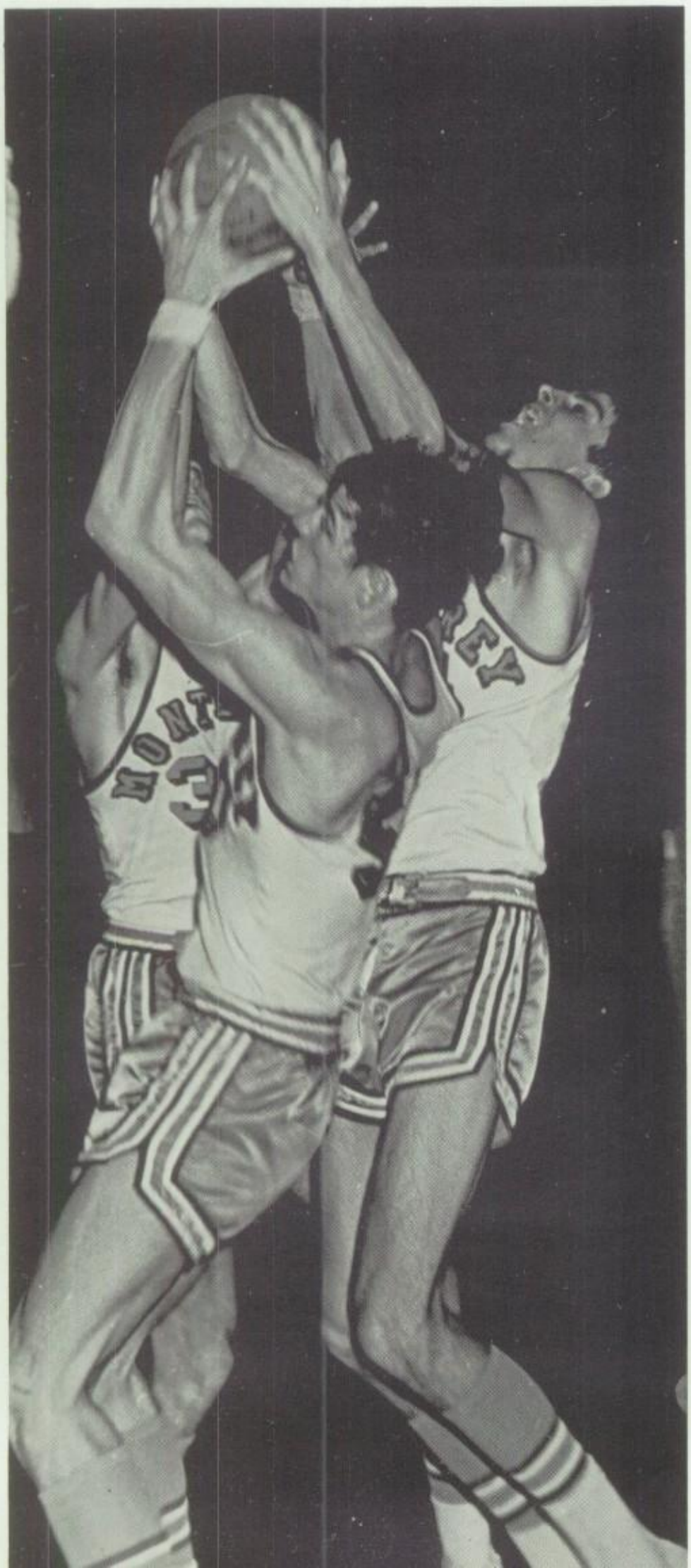

Diving for the ball against the Coronado Mustangs, is Rick Dyer, as David Stanfield looks on.

During a Plainsman time out, Coach Joe Michalka discusses strategy with his team.

# Plainsmen overwhelm Amarillo schools

Paced by Gary Wright's 20 points, Monterey downed the Amarillo Sandies 61-54. In the second outing the 'Men had very little trouble and crushed the Sandies 80-54. Once again Wright led the way with 15 points and Spencer Marcum followed with 14 points.

Finding Palo Duro more than ready, the 'Men had a tough game, but finally came out on the top of a 64-61 score after a good fourth quarter. Rick Dyer netted 23 points and Marcum had 20. Against the Dons in the Palo Duro gym, the 'Men found things a little easier and won 79-72. Marcum was the big gun as he chipped in 30 points. Dyer came through with 24.

In Monterey's first outing against Caprock, David Stanfield poured in 19 points and led the 'Men to a 78-74 victory. The second time around Caprock got an early lead and started stalling the ball in the first quarter. Never able to regain the lead, Monterey was upset 47-39. Jimmy Gressett, who hit for 12 points, was the only Plainsman in double figures.

Scoring two points in a victory over the Coronado Mustangs, Gary Wright goes high for the lay-up.

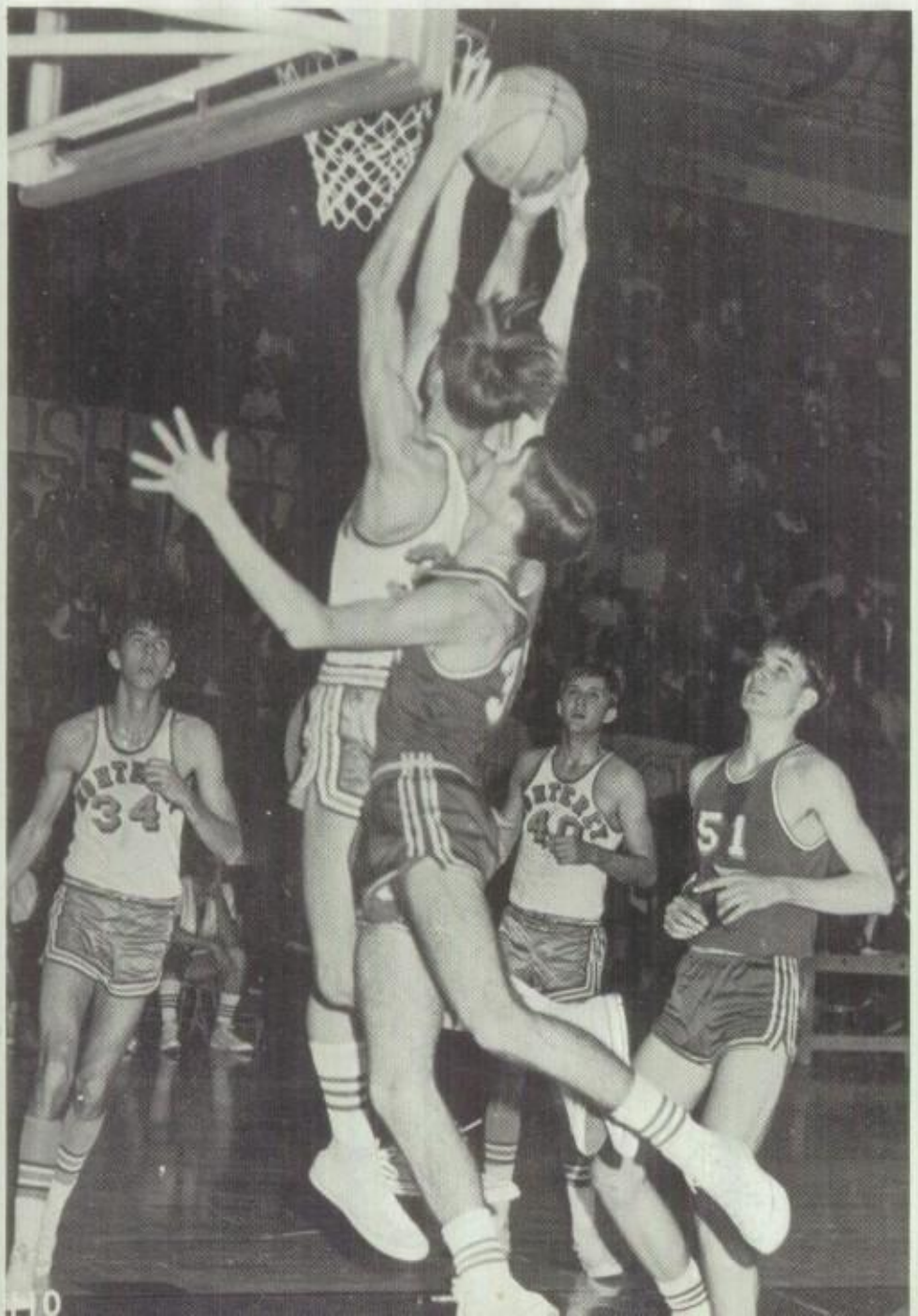

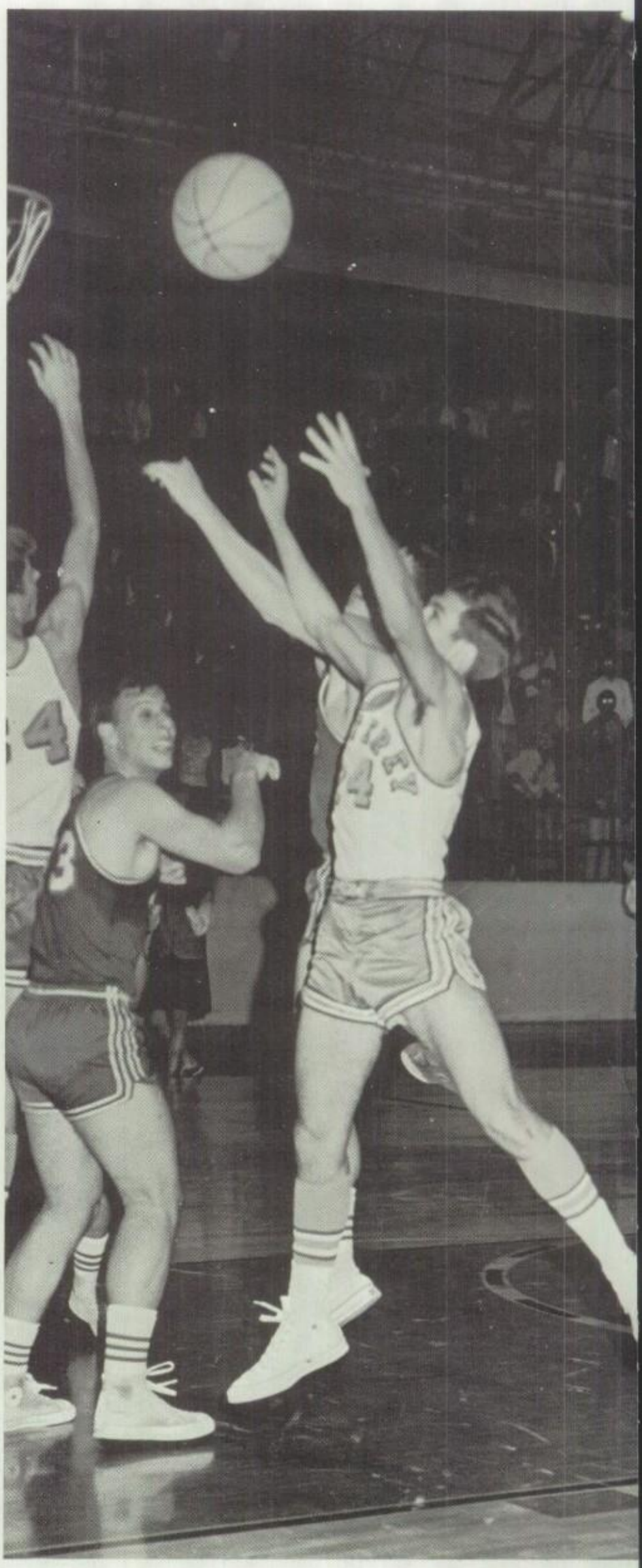

Small, but powerful, Chuck Costanzo fights for a rebound against the Mustangs of Coronado.

Playing one of his best games, Jimmy Gressett flies in for a layup against Coronado.

# 'Men win three, lose one in intercity competition

Playing crosstown rival Lubbock High, Monterey played one of their best games of the year and crushed LHS 73-38. Rick Dyer led the way with 21 points. Lubbock was seeking revenge in the second game and the 'Men barely escaped a spirited Westerner squad 46-45. Spencer Marcum paced the scoring with 19 points.

Monterey defeated Coronado 48-46 in their first outing. The second time around Coronado came through with a good second half and spoiled Monterey's district hopes with a 50-49 upset. Dyer led the scoring for Monterey with 16 points. Gressett had 14.

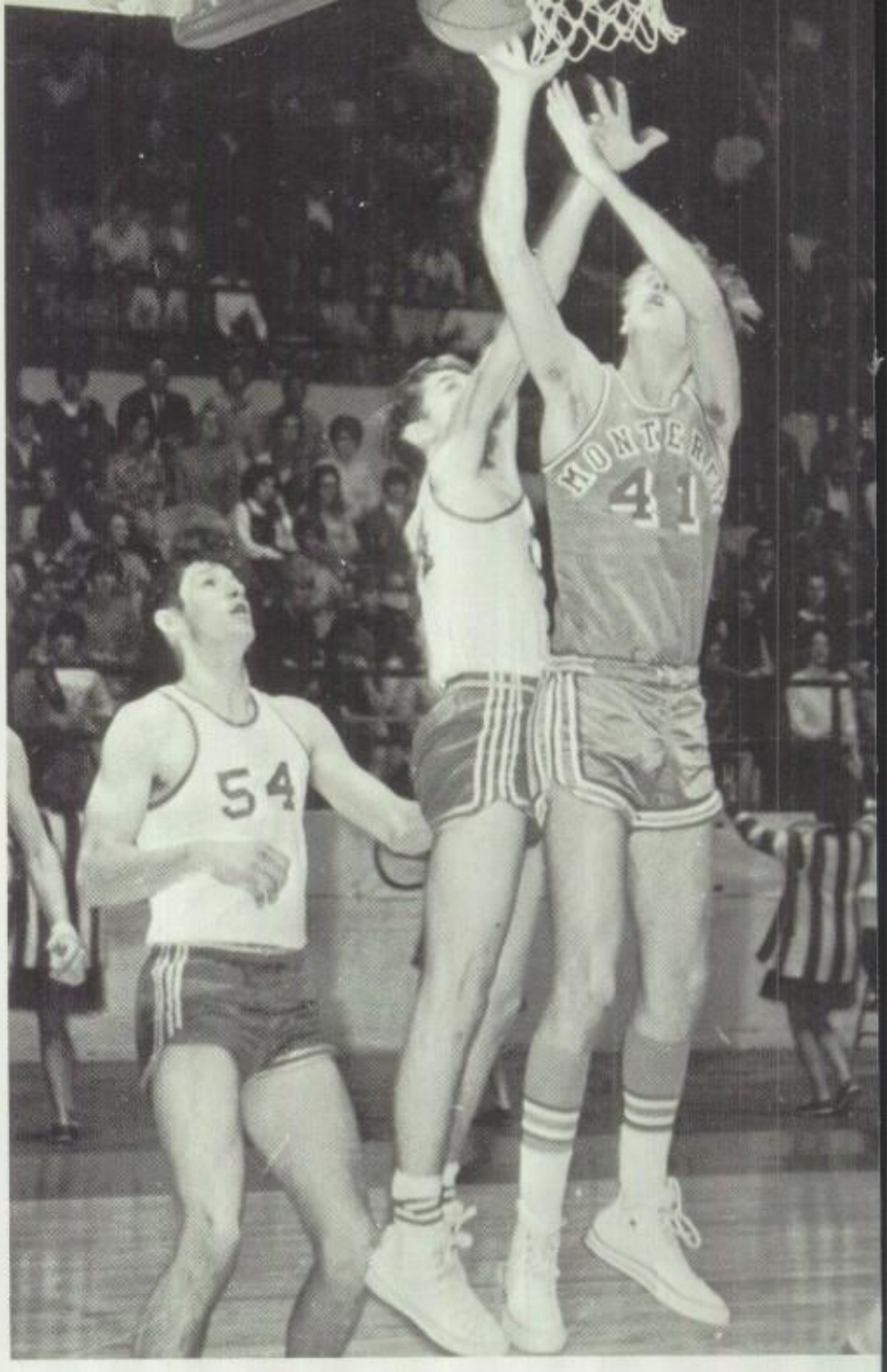


Despite the opposing effort of a Coronado Mustang, David Stanfield gets a tough two for the 'Men.

Going high for a rebound, Gary Wright is encouraged by Coach Joe Michalka during the Coronado game.

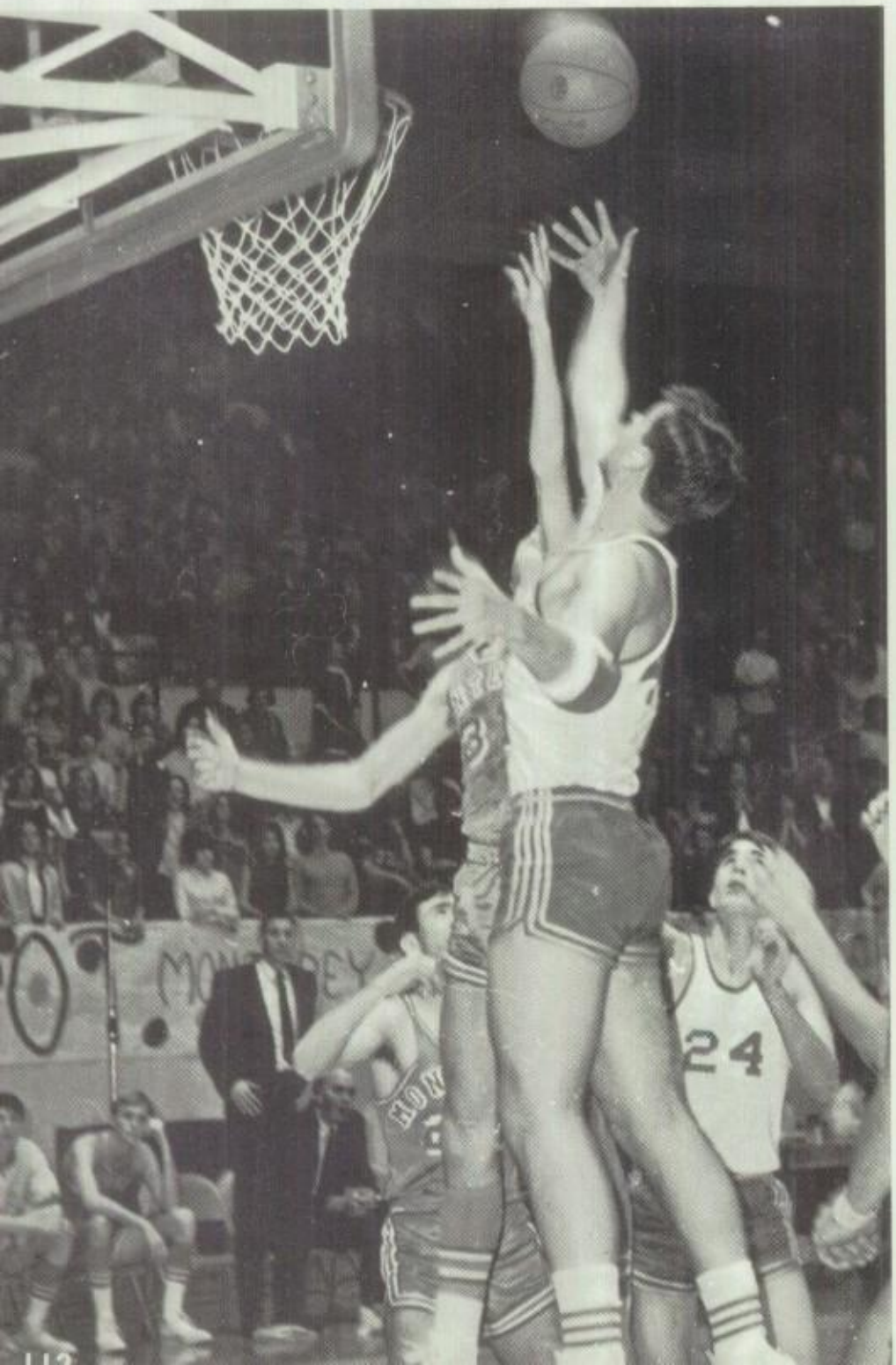

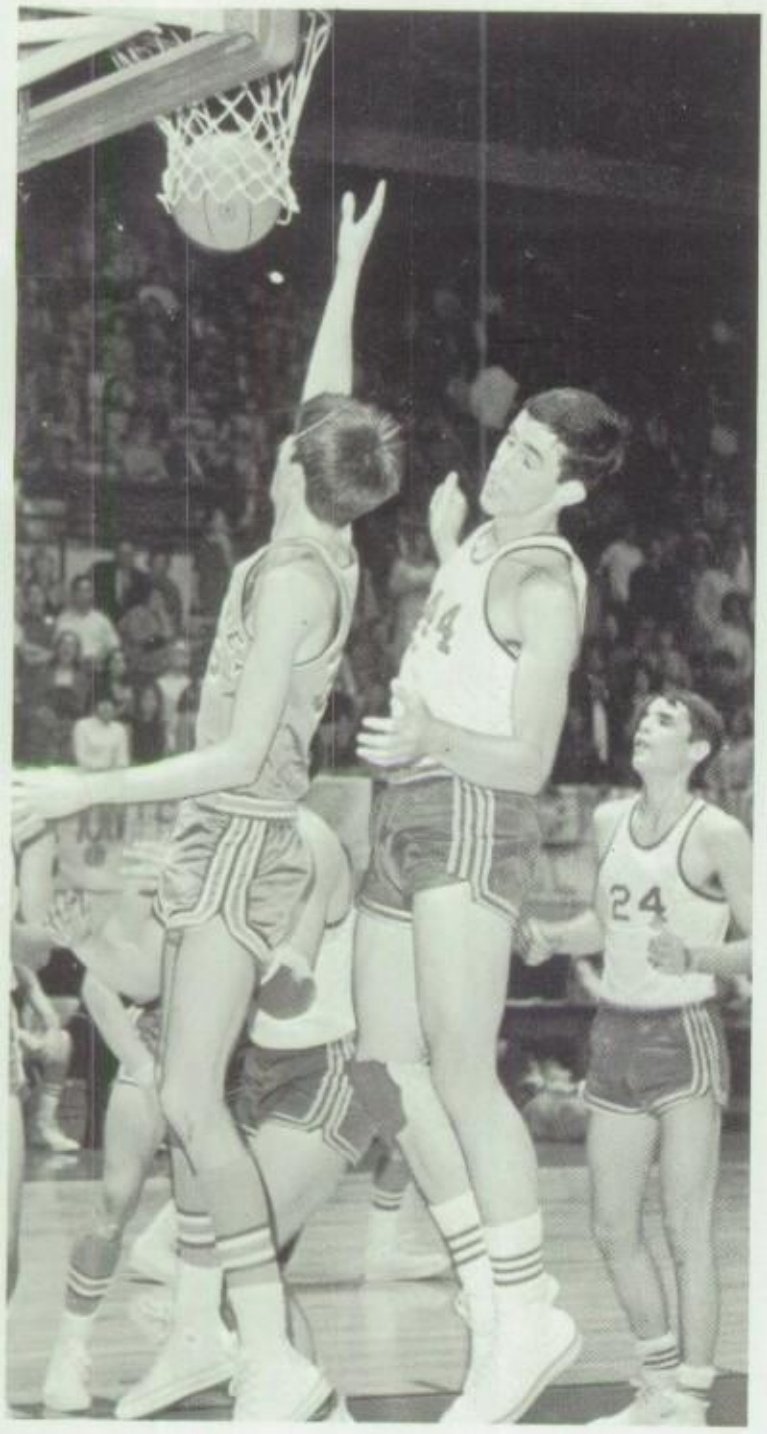

Tallying a layup in the midst of four Coronado Mustangs, Spencer Marcum shows his value to the 'Men.

Out jumping a Plainview Bulldog, Rick Dyer goes high to tip the ball to waiting Gary Wright.

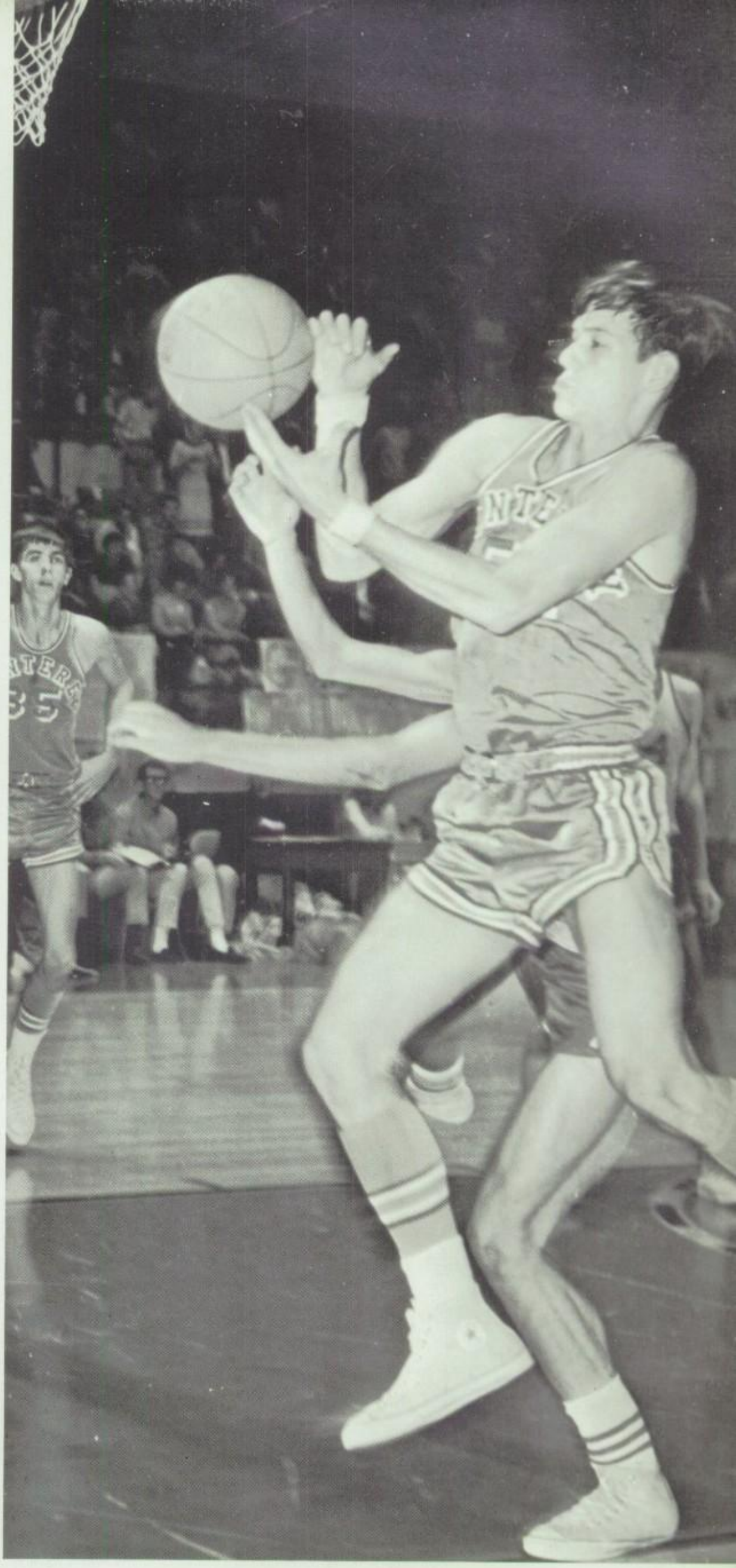

Going for the basket with Plainsmen determination, Rick Dyer scores two of his 16 points against Coronado.

Carl Knight

Coach

# Lancers capture trophy in Snyder tournament

After a slow start, the Lancers finished the season with a 24-5 record. Traveling to Snyder for the B-Team tournament, the Lancers came home with the championship trophy. Marc O'Hair was the leading scorer for the Lancers and was backed up by John Conine. John Sparkman and Mike Davis gave the Lancers their board strength, with Don Moore offering good leadership and coming through with his share of scoring. John Day also recorded a lot of playing time. Coach Carl Knight, after his first year at Monterey, said he thought the Lancers had a lot of talent and would add strength to the varsity next year.

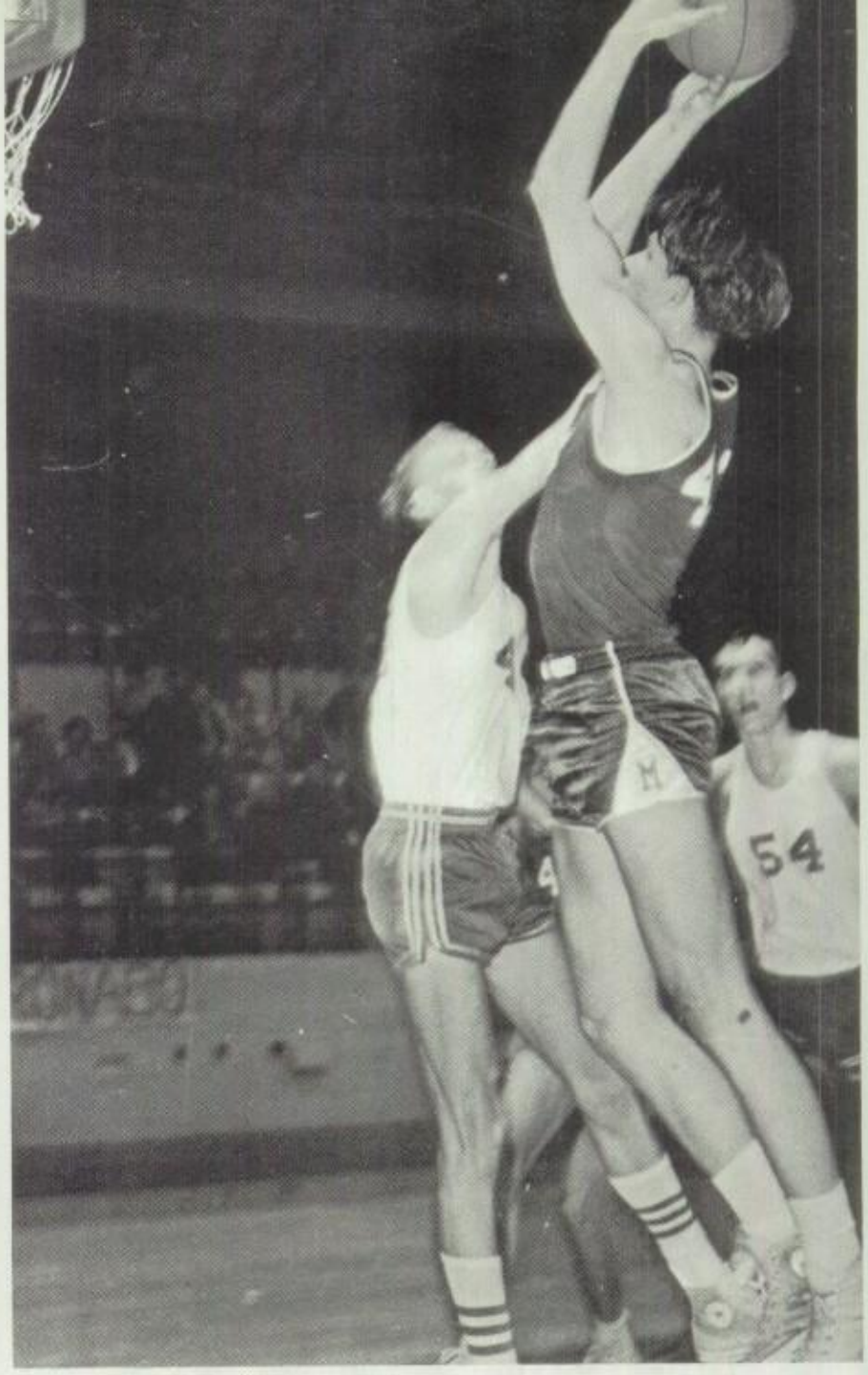

Going high for a short jump shot, John Sparkman adds two points to the "B" team score.

*Bottom row:* Jimmy Owens, Steve Kelly, Clint Parsley, John Conine, Ken Orman, John Day, Danny Rather, Ricky Smith; *Top row:* Mark Hardy, Marc O'Hair, John Sparkman, Greg Hill, Randy Kalan, Mike Davis, Don Moore, Joe May.

Bobby Moegle

John Dudley

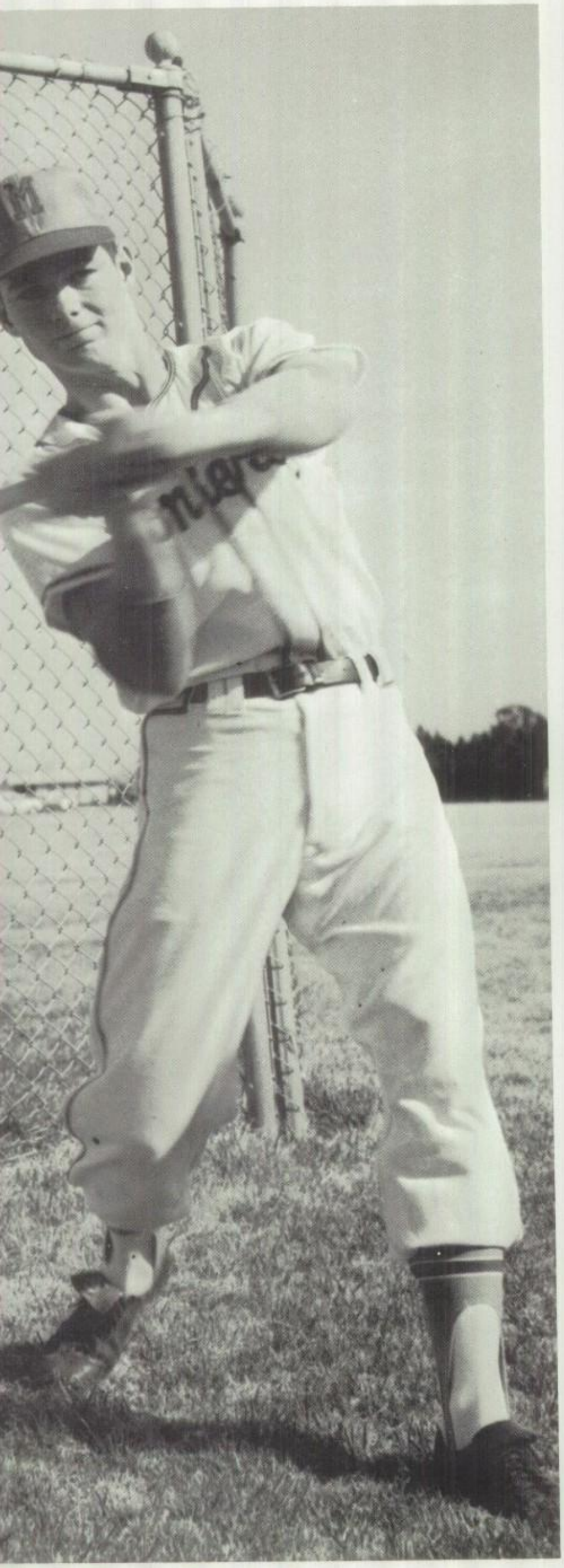

Senior Chris Barnard hits for fielding practice in preparation for district play.

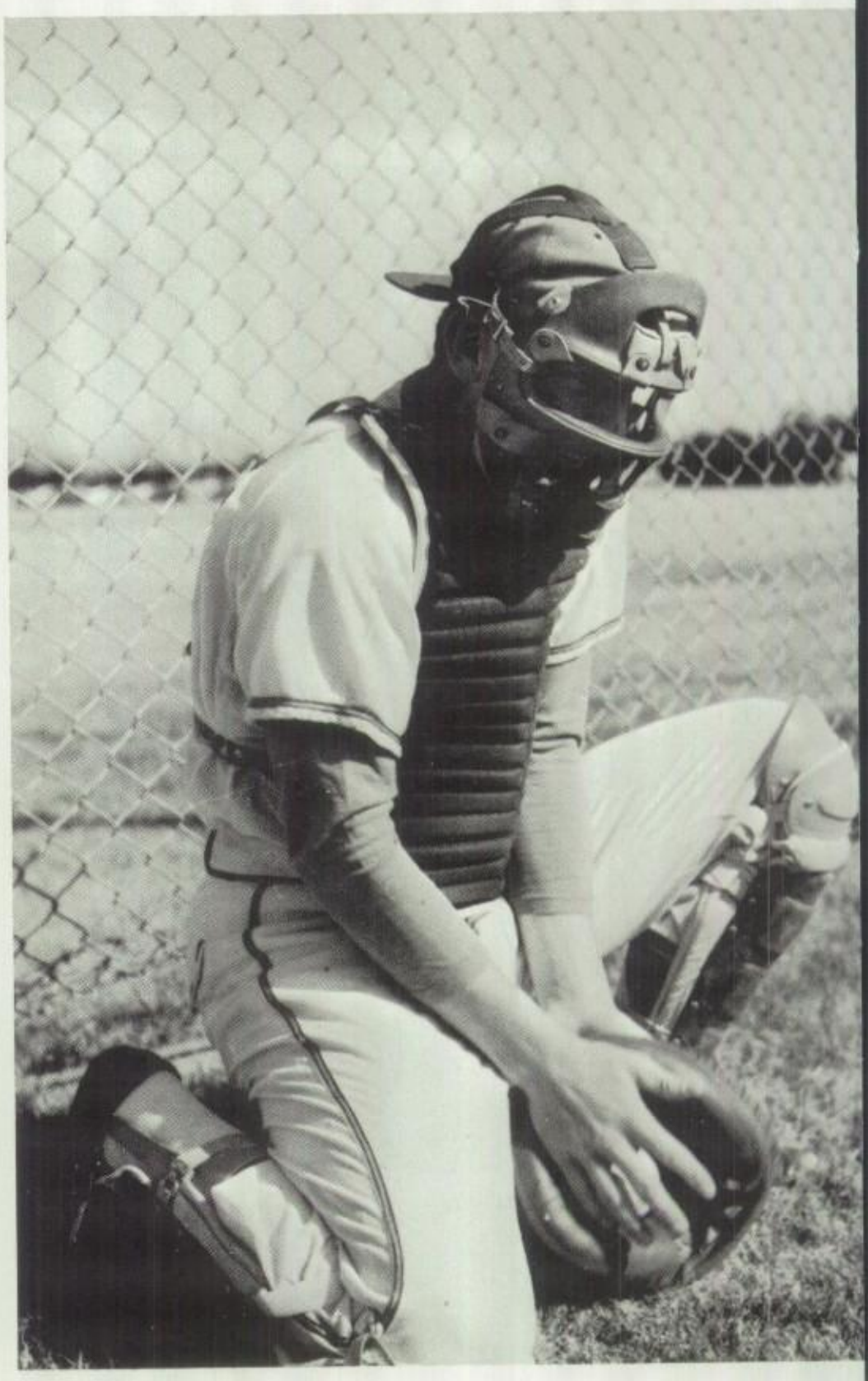

Sole returning starter, Mike Crutcher fields a grounder during practice early in the spring.

## District Schedule

| | | |
|---|---|---|
| Fri. Mar. 22 | Borger at Monterey | Lowrey |
| Sat. Mar. 23 | Pampa at Monterey | Lowrey |
| Tues. Mar. 26 | Open | |
| Fri. Mar. 29 | Monterey at Caprock | Amarillo |
| Sat. Mar. 30 | Monterey at Tascosa | Amarillo |
| Tues. Apr. 2 | Monterey at Plainview | |
| Fri. Apr. 6 | Amarillo at Monterey | Lowrey |
| Sat. Apr. 6 | Palo Duro at Monterey | Lowrey |
| Fri. Apr. 12 | Lubbock at Monterey | Lowrey |
| Sat. Apr. 13 | Monterey at Coronado | Connie Mack |
| Tues. Apr. 16 | Monterey at Estacado | Mackenzie |
| Fri. Apr. 19 | Monterey at Borger | |
| Sat. Apr. 20 | Monterey at Pampa | |
| Tues. Apr. 23 | Open | |
| Fri. Apr. 26 | Caprock at Monterey | Lowrey |
| Sat. Apr. 27 | Tascosa at Monterey | Lowrey |
| Tues. Apr. 30 | Plainview at Monterey | Lowrey |
| Fri. May 3 | Monterey at Amarillo | Amarillo |
| Sat. May 4 | Monterey at Palo Duro | Lowrey |
| Tues. May 7 | Estacado at Monterey | Lowrey |
| Fri. May 10 | Monterey at Lubbock | Mackenzie |
| Sat. May 11 | Coronado at Monterey | Lowrey |

# 1967 district champions defend title

Faced with the task of taking their eighth district championship in nine years, Coach Bobby Moegle's Plainsmen returned in 1968 with only seven lettermen and a host of inexperienced underclassmen. This year's crew, the youngest and most inexperienced in Moegle's MHS career, could boast of only one returning starter, Mike Crutcher. Other 1967 lettermen are Chris Barnard, Bob Haley, Larry Huckabee, Barry Alburtis, David Nelson and Glen Palmer. Having won district championships in every year since 1960 except in 1966, the Plainsmen have not won less than 20 games a season in the eight years Moegle has been coaching. This team hopes to equal last year's 16-2 district record.

Scheduled for 32 games, Monterey made its 1968 debut on March 1 against Dunbar and wound up its season May 11 against another crosstown rival, Coronado.

In a typical stance, Coach Bobby Moegle supervises spring training.

*Sitting:* Dickie Jones, Steve Mims, Jack Darnell, Mike Schweitzer, Dewayne Griffith, Bobby Lewis; *Kneeling:* Craig Holly, Tommy O'Jibway, Gary Galanos, Chris Barnard, David Nelson, Mark Hughes, Dwayne Duke; *Standing:* Kelsey Gonzales, Larry Huckabee, Mark Flenniken, Jan Hood, Bob Haley, Mike Crutcher, Glen Palmer, Coach Bobby Moegle.

# Thinclads face formidable opponents

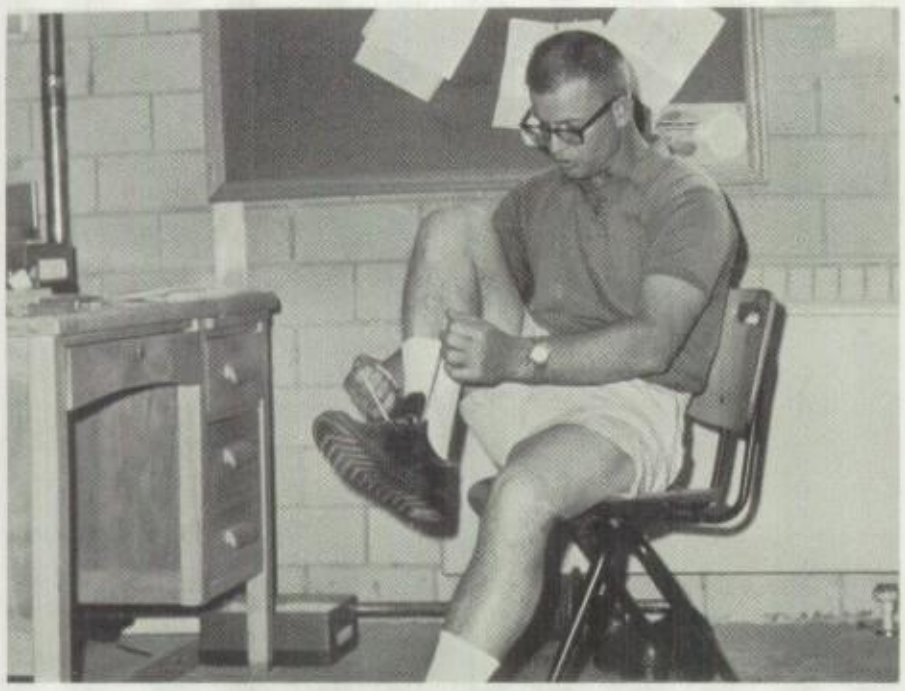

Preparing for another day of track, Coach Pat Blessing ties his shoe before heading out to the field.

Completing his second year as head track mentor, Pat Blessing conditioned the Monterey thinclads through another season. Pole-vaulter Tebby Thames, fourth in state as a junior, returned this year to strike at the state title again. Ronnie Wheeler, Danny Webb, Donnie Anderson, Vince Freeman and Teddy Wiley, lettermen placing in the 1967 district meet, returned to garner points. Coach Blessing also called on Gerardo Rangel, Steve Barnes and Steve Dyer for help in the running events. Weightmen Al Assad, Gary King and Mike Davis threatened records in the field division.

Despite a limited amount of experience, the Plainsmen overcame weakness through endless determination. Consisting of more sophomores than juniors and seniors combined, the team began burning the cinders soon after Thanksgiving.

*Bottom row:* Randy Rouse, Les Miller, Danny Webb, Greg Deering, Al Assad, Jeff Lewis, Richard Scherer, Ronnie Sumners, Steve Dyer; *Second row:* Victor Bentley, Darral Phillips, Bruce Waters, Wayne Sullivan, Ronnie Wheeler, Teddy Wiley, Jerry Carroll, Steve Barnes; *Top row:* Donnie Anderson, Ray Dent, Tebby Thames, Vince Freeman, Steve Carter, Gary King, Mike Davis, Dan Rather.

Aiming for another state mark, Tebby Thames clears the cross-bar. Tebby won 4th in state in 1967.

*Standing:* F. M. Carroll, Jack Thompson, Sam Erwin, Marty Davis, Mac Ryburn, Steve Trammel, David Erwin. *Kneeling:* Gary Merritt, Larry Whitfield, Andy Seaver, Charles Stewart. *Sitting:* Ronnie Pittman, Steve Evans, Mitch Muse, Bill Rawson.

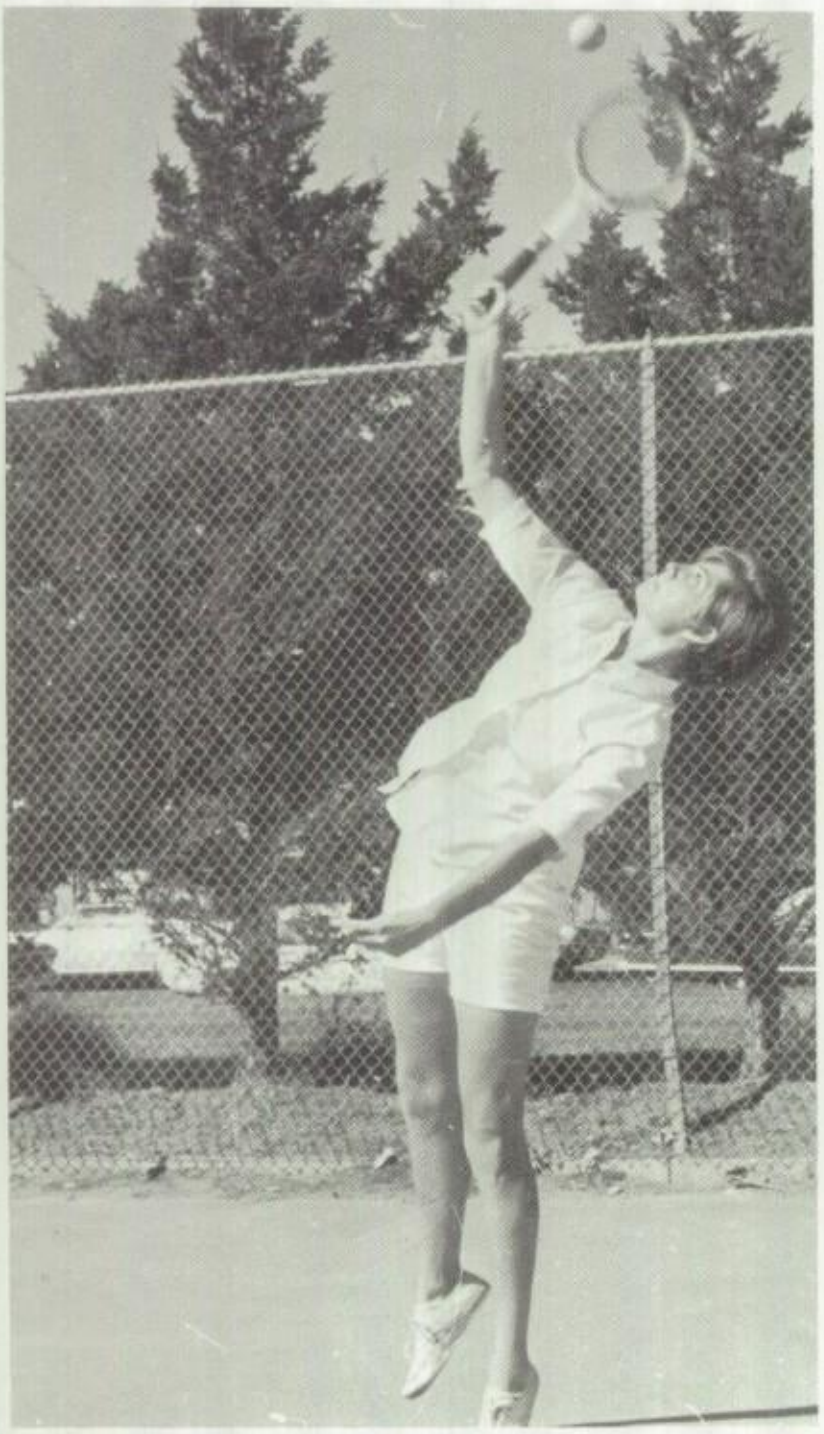

Co-captain along with Sam Erwin, Dixie Childers endeavors to break a 6-6 game tie with a stout serve.

Returning a volley, senior Debbie Utley began working out early in the season in preparation for a hectic district race.

*Standing:* Sharon Young. Dixie Childers, Debbie Utley, Carolyn Wise, Lynn Evans, Marilyn Moore. *Kneeling:* Barbara Jones, Barbara Horseman, Lyn Clayton, Susan Flenniken, Judy Turner, Judy Schmidt. *Sitting:* Julie Sutherland, Julie Ray, Margaret Grimes, Annette Howard, Brenda Bartek.

# Tennis team aims for district crown

Completing his second year at Monterey, Coach Richard Umstot led his squad through a wild district scramble.

Tennis Captains Sam Erwin and Dixie Childers paced the netters representing Monterey this season. Two-year letterman Jack Thompson also helped charter the course for the Plainsmen through a season full of stout competition. One-year lettermen Cherie Carnrick and Marilyn Moore provided opponents some stiff competition. Coach Richard Umstot, completing his second year as MHS tennis coach, developed the necessary potential in his teams to overcome the woes of inexperience. The squad gained valuable experience under fire by participating in tournaments each weekend before District 3-AAAA started. The team did not suffer from inexperience since nine seniors and 15 juniors returned. Ten sophomores were also added to the roster this season.

Preparing for district play, senior Marc Wright executes a short putt as senior Teddy Kingsbery holds the flag.

*Standing:* Tim Carrico, Teddy Kingsbery, John Conine, Lee Moss, Doug Terry, Marc Wright, Kirk Smith, Coach Charles Brewer. *Kneeling:* Bucky Sheffield, Morris Neel, Mike Knight, Gordon Butler, Craig Kelley, Stewart Carrico.

# Inexperience typifies 1967-'68 golf season

Inexperience was the key word describing the 1967-68 golf squad. Contending with a cast of four seniors, four junior, and six sophomores, the golf crew struggled to maintain Monterey's splendid record. The Plainsmen spirit led the troops into battle against 12 schools in their opening tournament, Feb. 20.

Senior Lee Moss, junior Tim Carrico, sophomore Gordon Butler, and sophomore John Conine provided the fuel for Coach Charles Brewer's fire. Coach Brewer completed his sixth year as MHS golf coach.

After a practice session at Meadowbrook, Coach Charles Brewer packs away his clubs until another day.

Thoughts of the oncoming season whirl through Senior Lee Moss's mind as he drives out of a sand trap.

Driving a long shot, Senior Stewart Carrico displays his winning form.

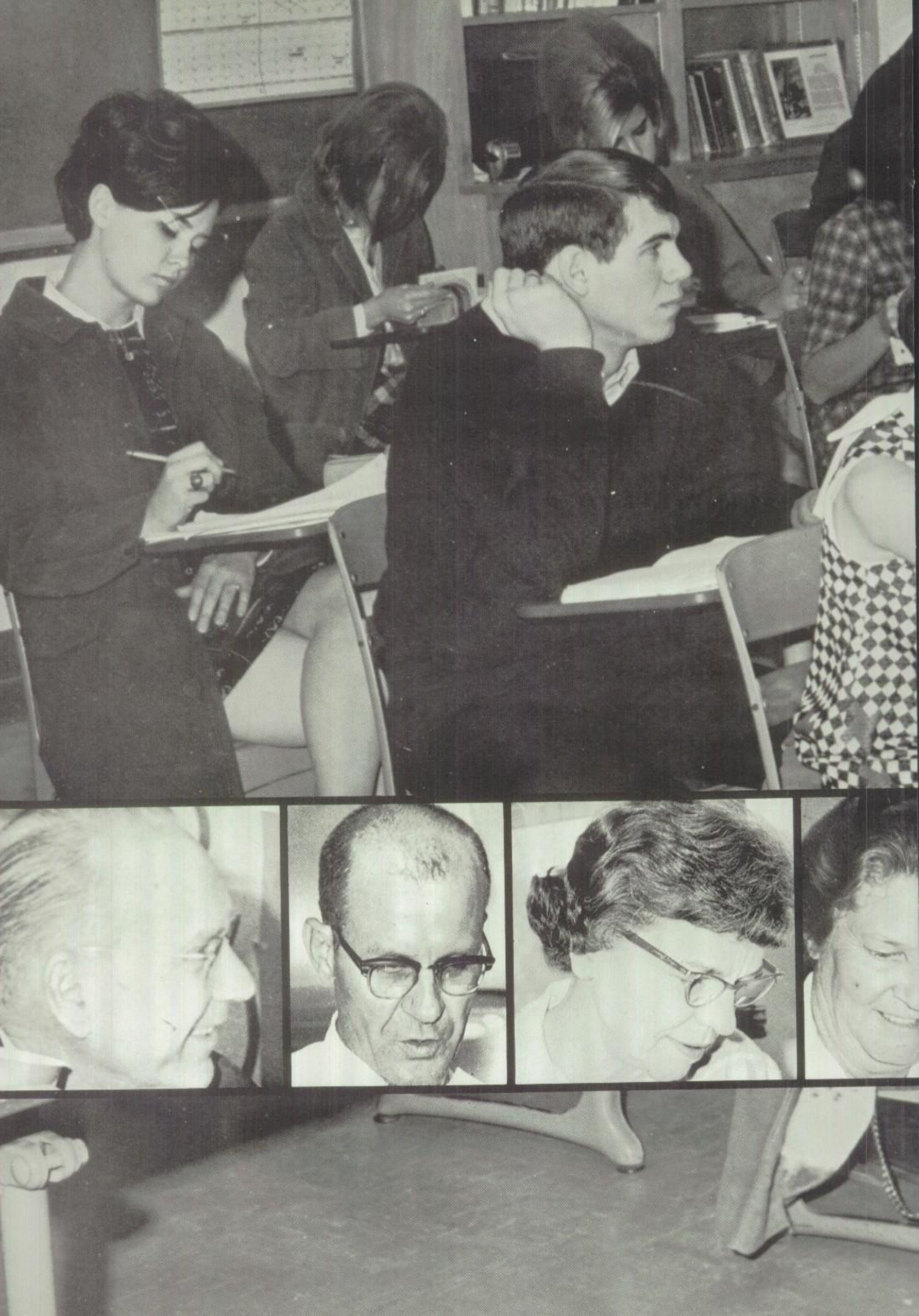

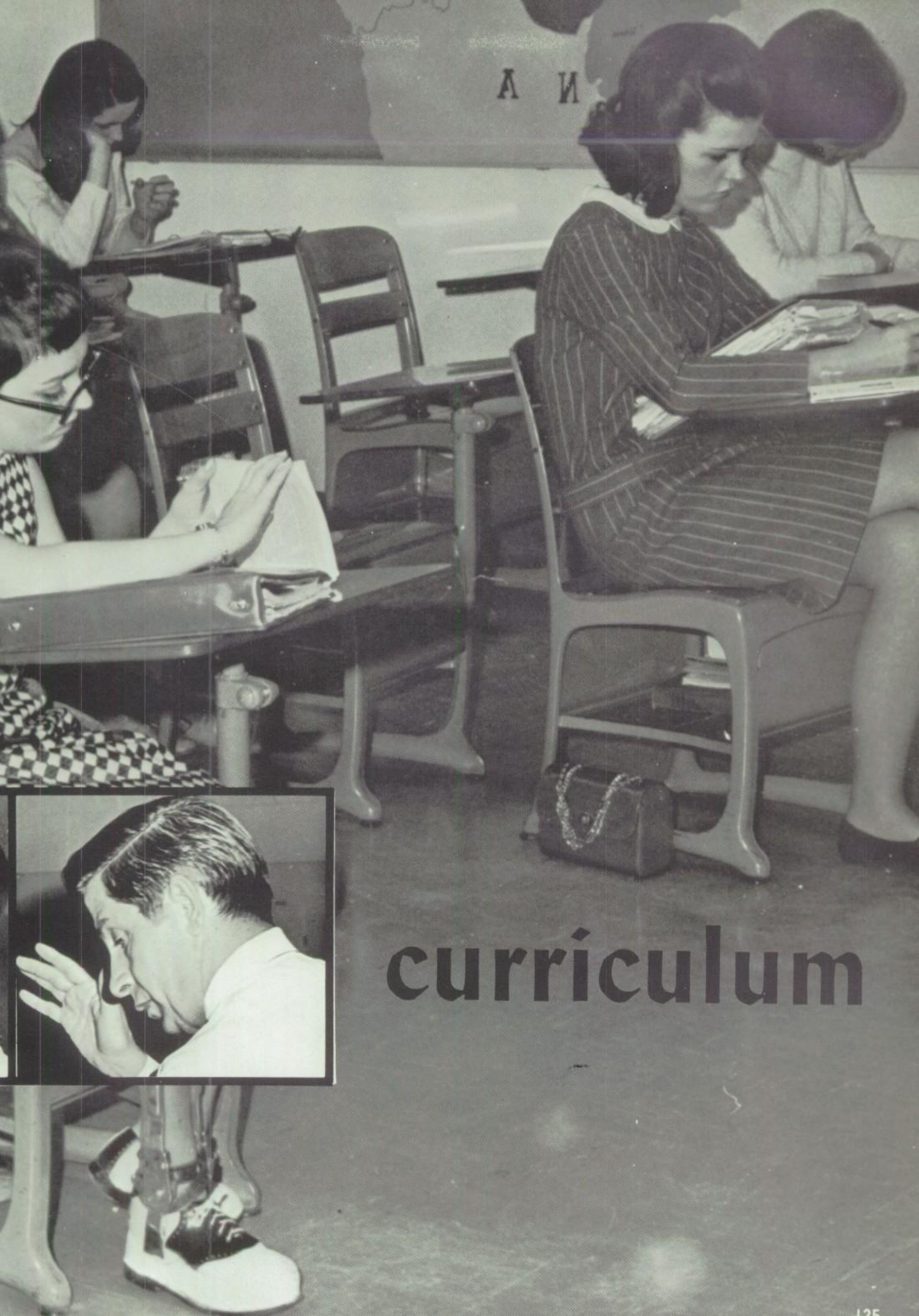

# curriculum

Board of Trustees includes from *left to right* Mr. James Cochran; Mr. A Doyle Justice; Dr. James M. Reynolds, vice president; Mr. James H. Whiteside, president; Mr. J. Owen Gilbreath, secretary; Mr. Watson Carlock and Mr. Bill Kingsberry.

# United groups smooth bumps in school system

Heading Lubbock schools, Mr. Nat Williams, superintendent, along with Assistant Superintendent, Dr. Ishmael Hill, serves the community by organizing an educational system. Assisting these two men in the planning of curriculum and legislation are the members of the School Board. These men give their time to improve the standards of Lubbock schools. The P-TA sponsors open house and meetings, which help to form better relationships between parents and teachers. The combined effort of these three groups make up an efficient, coordinated school system, which is a necessity for progressive education.

Planning for the coming school year, Mr. Robert Knight, personnel director, Linus Wright, business manager, and Jay Gordon, curriculum director, help run a smooth school system.

Superintendent Nat Williams and Assistant Superintendent Dr. Ishmael Hill find few leisure hours to themselves.

Over a cup of coffee, Mrs. R. Q. Lewis, senior vice-president, Mrs. Z. A. Moore, sophomore vice-president, and Mrs. W. W. Neinast, junior vice-president, discuss future plans.

Sharing a bit of humor, Mrs. E. A. Thames, president, Mrs. Marlin Cooper, secretary, and Mrs. Don McInturff, treasurer, relax after a P-TA meeting.

Filing material for future reference, Assistant Principal Henry Zorns works on a person-to-person basis with students.

Thank you's like this are hard to come by, but when Activities Director C. W. Edwards comes through with a favor, he receives a bear hug from sophomore cheerleader Janis Richardson.

# Administrators assume role of responsibility

The role of an administrator is one of great responsibility and challenge. Coordinating student activities and curriculum, Vice Principal Waylon R. Carroll, Assistant Principal Henry Zorns and Activities Director C. W. Edwards work to keep things in balance. The three combine their efforts to maintain a smooth-running school and well-disciplined student body. Their efforts have upheld a good student-administration relationship throughout the year.

With the traditional promise of finding a prominent place for new awards Waylon R. Carroll, vice-principal, accepts the Caprock Holiday Basketball Tournament trophy.

# Counselors intercede to smooth school life

Acting as intercessor between students and teachers, Monterey counselors seek to harmonize high school life. With such duties as arranging schedules, giving tests and acting as confidante to both student and teacher, counselors find themselves with a full-time job. Secretaries lend a helping hand by organizing material for the administration. Guiding ailing students to better health, Mrs. June Ducker acts as school nurse.

Telephone conversations make up a large part of the daily duties of Mrs. Cathrine Batson, sophomore counselor, as she converses with a parent.

Puzzling over the ever-present mound of paper work, Mrs. Wanda Ward, secretary, keeps attendance records.

New schedules become a spring issue for Mrs. Jane Durham as she helps Gary Merrit and Bill Evans plan their senior year.

Mrs. Cathryn Batson
Counselor
Mr. George Bond
Counselor
Miss Edith Caveness
Counselor
Mrs. June Ducker
Nurse

Mrs. Jane Durham
Counselor
Mrs. Mildred Kerr
Registrar
Mrs. Ruby Kyle
Sec.
Mrs. Betty Pitts
Sec.

Mrs. Edna Sewell
Sec.
Mrs. Georgia Stinson
Sec.
Mrs. Dorothy Taylor
Attendance Clerk
Mrs. Sue Taylor
Attendance Clerk
Mrs. Wanda Ward
Attendance Clerk

"This won't hurt a bit," assures Mrs. June Ducker, school nurse, as she quells senior Peggy Sheffield's fears.

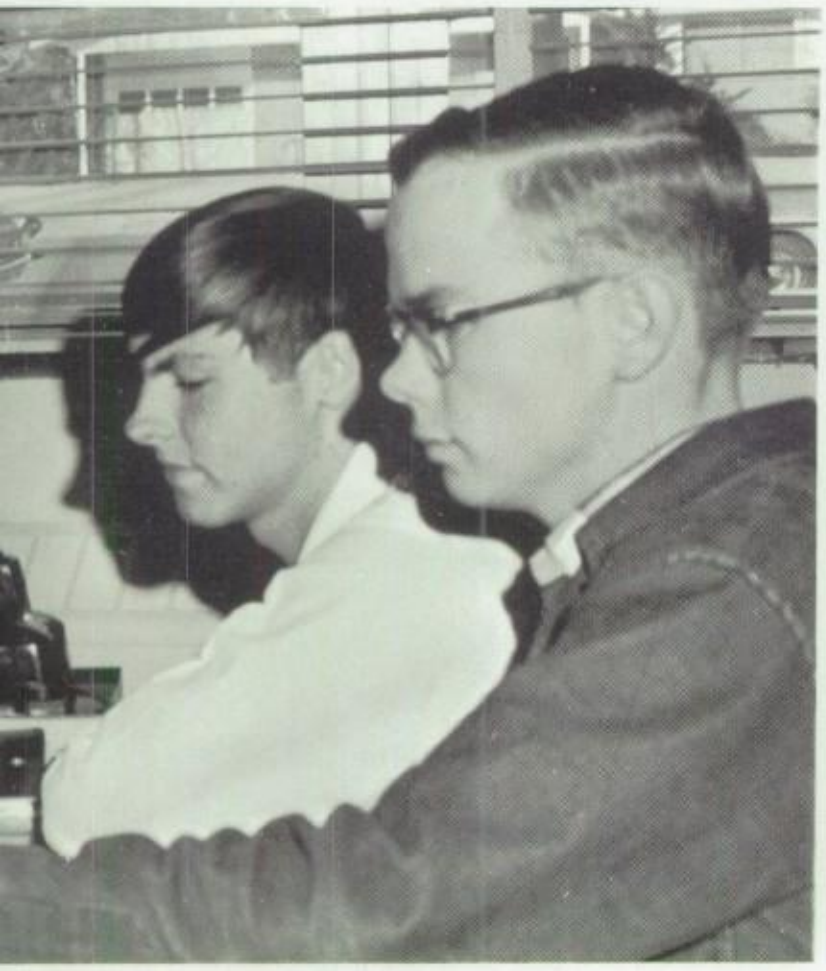

# Library gains new look, enhances study mood

The library opened its doors this year with a new head librarian, Mrs. Betty Martin. Bringing new ideas, Mrs. Martin enabled the library to continue fulfilling its duties. Providing a place for students to do research, the library offers many reference articles and books. Current and old issues of magazines are available, and paperback books are on sale for the students' schoolwork and reading pleasure.

Mrs. Belle Brown
Library Clerk

Mrs. Annie Koch
Library Clerk

Mrs. Betty Martin
Librarian

Mrs. Beverly Nix
Library Clerk

"Make room!" thinks Libby Fowler, junior, as she looks up the name of a book in the card catalogue.

Discovering the advantages of a well-organized library, Susan Stout, junior, and Kathy Yingling, sophomore, find the information needed for reports.

# Versatile class sparks creativity in students

Mrs. Betty Stanley
Publications

Acting as backbone for the Publications Department, journalism provides students with opportunities to obtain knowledge about the many facets of newspaper—reporting, editing, and layout. It also produces future yearbook workers and photographers. Journalism contributes career guidelines and presents current events in a new light. Mrs. Betty Stanley, journalism instructor, attempts to prod students to think in the clear logical manner required of the modern journalist.

Obtaining advice from student teacher Mr. Roy McQueen, Carolyn Hazelwood, junior, learns how to write a new story.

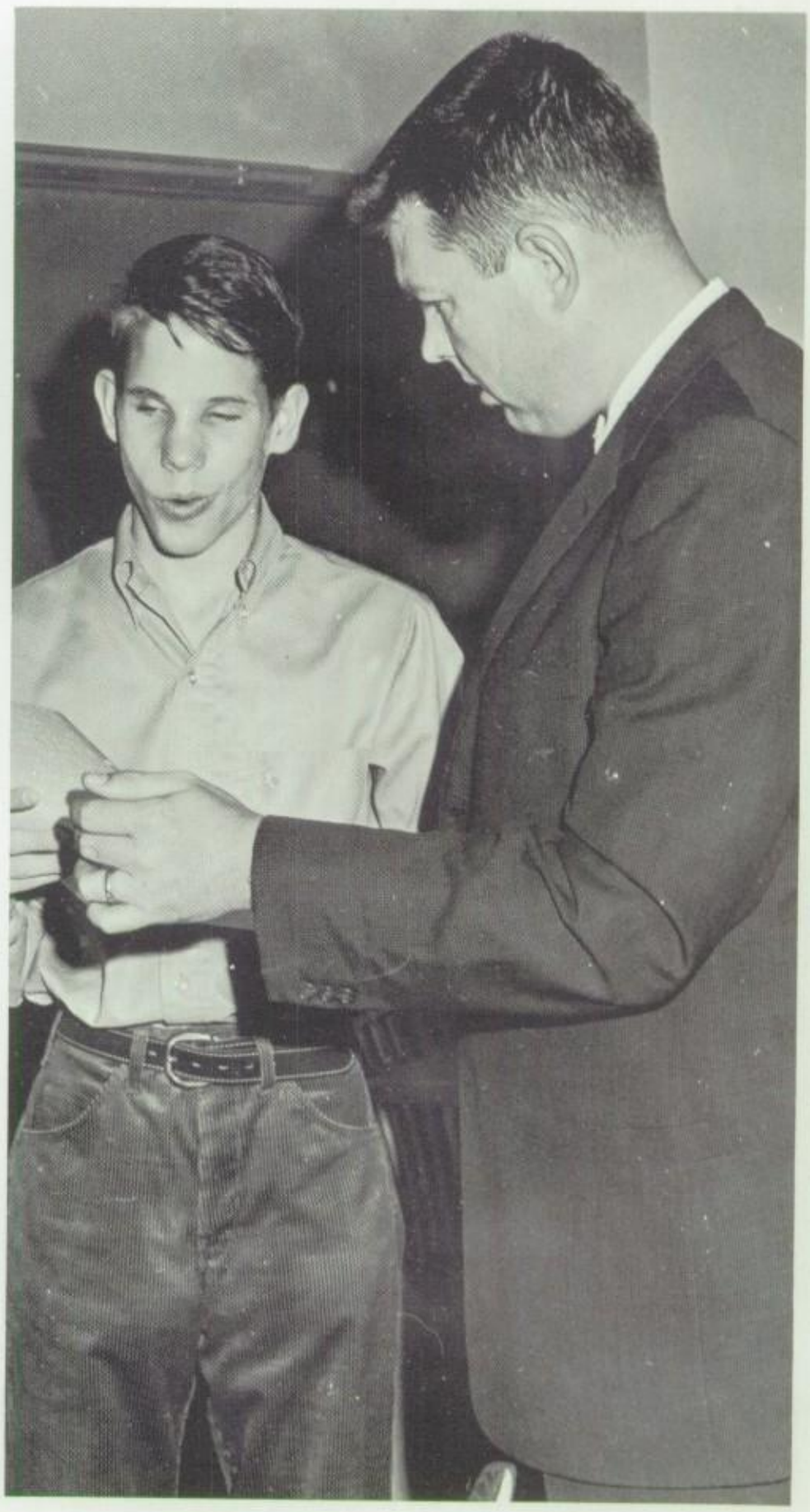

Showing the version of his new story to Mr. Phil Hamilton, sophomore Redge Westbrook explains the braille system.

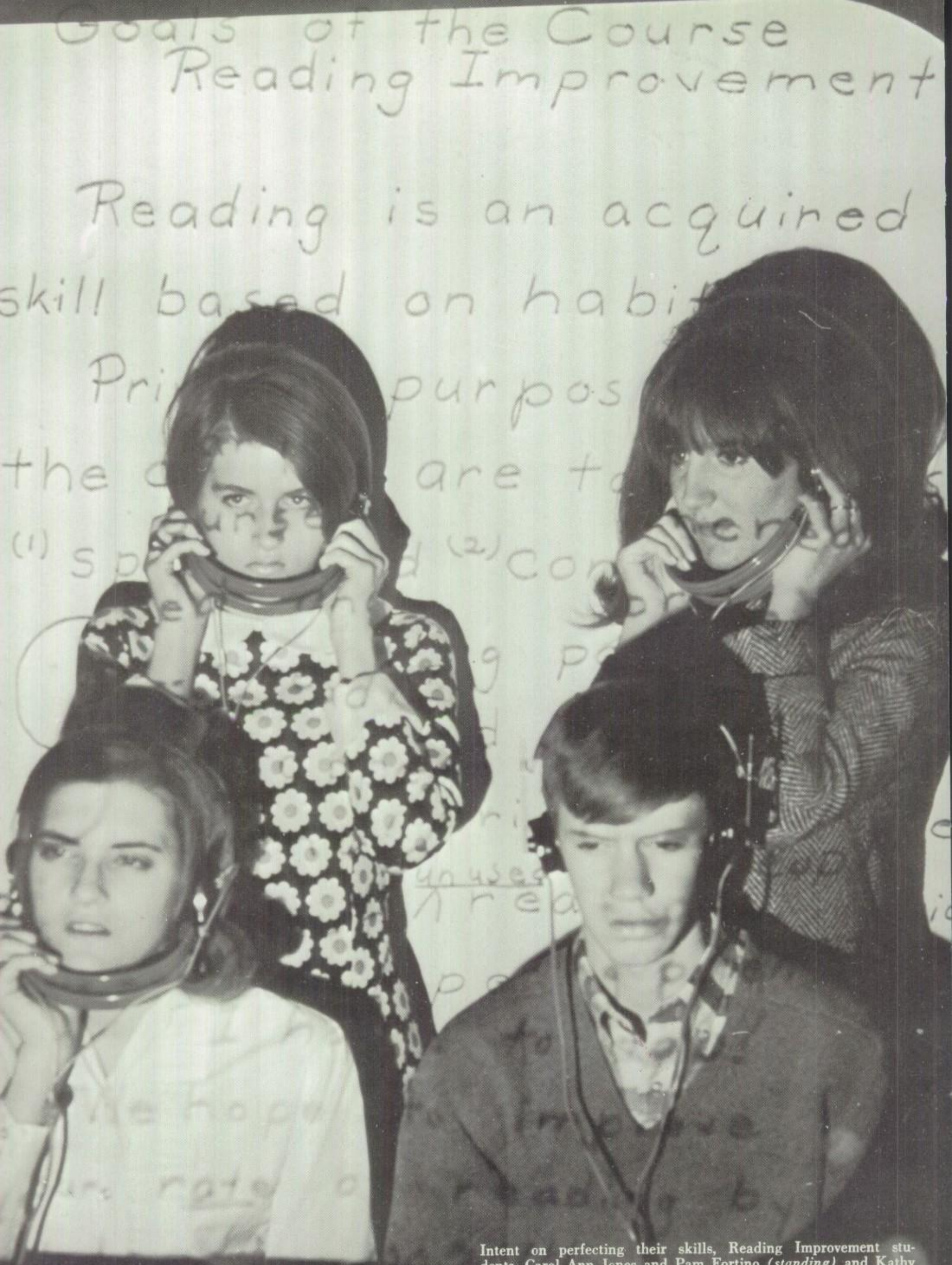


Intent on perfecting their skills, Reading Improvement students, Carol Ann Jones and Pam Fortino *(standing)* and Kathy Kelly and A. L. Bennett *(seated)*, benefit from the special equipment used in the course.

# World Lit opens door for exploring reader

Opening the second semester with a new World Literature course, the English department offered students the study of books by famous writers from Spain, England, Italy, Germany, France, Mexico and the United States. Lectures and study groups aided the unusually large class in studying foreign and domestic literature. Novels and grammar usage complete the course of study for English classes.

Mrs. Phyliss Axtell
English
Mrs. Judith Barnes
English, French
Mrs. Anna Mary Brown
English, Latin

Mrs. Nancy Cooley
English
Mrs. Jo Ann Corbet
English
Mrs. Nancy Crouch
English

Miss Mitzi Davis
English, Spanish
Mr. Wayne Dickey
English
Mrs. Patricia Killion
English

Miss Wilma Robbins
English
Miss Pauline Routh
English, Debate
Mrs. Ella Ryder
English

Mrs. Jean Scherer
English, Lang. Arts
Mrs. Eloise Schreiner
English
Mrs. Judy Wiebusch
Reading, Lang. Arts

Miss Nell Marie Wiley
English
Mrs. Judy Womack
English
Mrs. Weta Wylie
English

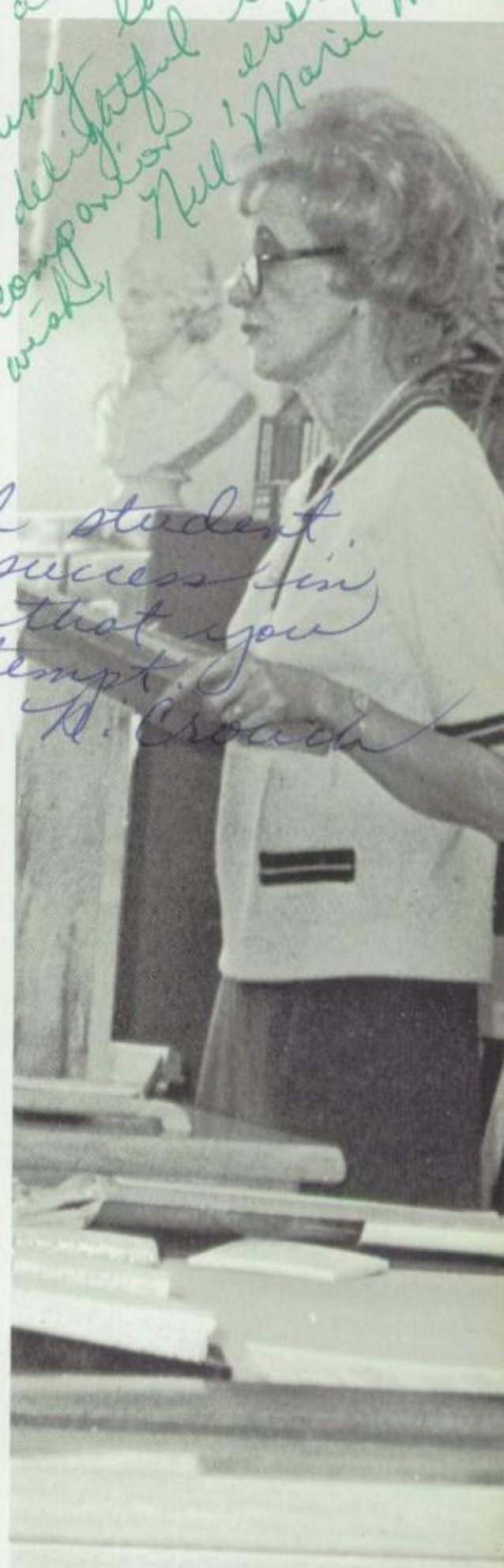

Preparing Senior English students for college, Miss Nell Marie Wiley explains the Elizabethan style of Shakespeare.

Strange sounds become familiar to Lorrie Bartlett, junior, as she realizes that practice makes perfect.

Mrs. Judy Barnes
French; English
Y-Teens
Mrs. Anna Mary Brown
English; Latin
Latin Club
Miss Mitzi Davis
English; Spanish
Soph. Sponsor
Mrs. Josephine Jardine
Latin; German
German Club

Mr. Donnie Richards
Spanish; Sr. Sponsor
Mrs. Helen Vorbeck
Spanish; Spanish Club
Mrs. Michéle Wade
French; French Club

# Tangled tongues try teacher tempers

Facial expressions are a part of everyday life, but are especially evident on the face of a language student. The difficulty of mouthing new words is a puzzling experience, but with the help of such teachers as Mrs. Judy Barnes, it becomes and exciting one. With emphasis on the speaking facet of a language, the A-LM teaching method is an effective way of learning a foreign tongue. Extra projects and study in the language, help bring a bit of foreign culture to Monterey.

Donning a new personality with her stage make-up, senior Nancy Cercy speeds up time and transforms herself from young girl to old lady.

# Speech plays big role in Monterey scenes

Communication by speech is an integral part of today's world. As distances shrink with wider and better communications, a knowledge of speech and its interpretation are essential. Monterey students are offered debate procedure and tactics. The Speech department attempts to teach its participants not only the principles but also the practices of speech in plays, productions and oral interpretation, through contests and performances.

Mrs. Rita Harlien
Oral Interp, Speech

Mr. D. M. Howell
Ext. Spk., Speech, Drama, Plays

Mrs. Pauline Routh
English Debate

Friendly relationships take on argumentative airs as debaters Leigh Caskey and Sherry Diegal, juniors, disagree.

Happy in their success, seniors Denise Roberts, Christy Holmes and junior Jim Martin proudly relate their victory at the Oral Interpretation contest.

World shaking events and daily occurrences grasp the attention of senior Harriet Slate as she catches up on the news in World Affairs class.

Places as well as people are important in Bible study explains Mrs. Lois Futch as she reveals the location of a historical event to her students.

# History students face current world affairs

Current affairs and world problems occupied much of the course of study for the social studies department this year. In World Affairs and World Geography classes, students were given a chance to study future-shaping events and their location. Hand in hand with these courses, World and American History classes studied the happenings of the day along with the historical occurrences of long ago.

Mrs. Mary Bailey
American History
Mr. William Bigham
American History
Mr. Pat Blessing
American History, Track

Mr. Charles Brewer
American History, Golf
Mrs. Martha Brown
Government
Mr. Larry Damron
World History

Mrs. Lois Futch
Bible
Mr. Carl Knight
American History
Mrs. Anne Preston
Government

Mr. Don Ricky
W. Geog., W. Affairs, Govt.
Mr. Richard Umstot
American History, Tennis
Mr. Gus Wilson
American History

Monterey,
I have enjoyed teaching you, you have been friendly and hard working. Good luck in your career.
Chas. Brewer

# MHS Betty Crockers learn domestic skills

Cooking, sewing, child care and family life are some of the topics studied by students in the Home Economics Department. Practice is gained in managing a home, understanding people and preparing for the future. Most classes require a long range home project which may consist of interior decoration, candy-striping or baby-sitting. Competition is high in area and district contests and the South Plains Fair exhibits. A small scale house contributes a home atmosphere for the department.

Keeping the Christmas spirit alive at Monterey, junior FHA'ers Karen Parker and Karen Shuffield decorate the homemaking display case.

"Cooking is one thing, but eating is another,!" thinks sophomore Sharon Farrar as she prepares herself for the first bite of her latest experiment.

Mrs. Jean Castleberry
Homemaking
FHA

Mrs. Joyce Cheatham
Home Nursing
Home and Family Living

Miss Susie McDonald
Homemaking
FHA

Mrs. Sharon Tapp
Homemaking
Home and Family Living

Mrs. Mary Thurman
Homemaking
FHA

"A stitch in time" is what Jean Hargrave is working for as she prepares her suit for competition.

Fascinated by the glow of ultraviolet light as it flows through the light tube, a chemistry student studies the principles of light travel.

# Plainsmen illuminate scientific mysteries

Discovery is the key to learning and the science department unlocks the door to many opportunities. Curiosity sparks the needed enthusiasm in students as they experiment and excel in their knowledge of science. This year the department endeavored to kindle this spark of curiosity. Through special honors classes and individual participation each student became more aware of the influence that science plays in his life.

Mr. Doyle McMurry
Chemistry, Biology

Mr. Ted Simon
Health

Mr. Arden Walker
Biology

Mr. William Watts
Physics

Mr. Neal Wilcox
Biology,
Gen. Science
Coach

Mrs. Dolores Aicher
Biology
Pre-Med

Mr. David Baugh
Health
Coach

Mrs. Sandra Coufal
Gen. Science
Consumer Math

Mrs. Jeanelle Culp
Chemistry; Physics
Y-Teens

Mr. John Dudley
Health
Coach

Miss Jane Louder
Biology
Pre-Med

Living up to his threat to eat a bug, Phil Chisum selects a choice grasshopper from his sophomore collection.

# Shop skills aid careers of industrial artisans

Plans for careers are not only formed, but also initiated as students train in industrial arts. Beginning by learning the use of machines, shop students progress to simple construction and at the end of the year a major project is done by each boy. This department, usually considered a "man's world," opened its doors to girls who took general drafting courses this year. Learning skills in architecture, construction and engineering aids all students in selecting their chosen vocations. A chance to display their work in competition comes to the artisans in the fall with area fairs and again in the spring with a statewide contest.

Keeping on the move is essential for senior DE student, Betty Melton, as she packages drugs.

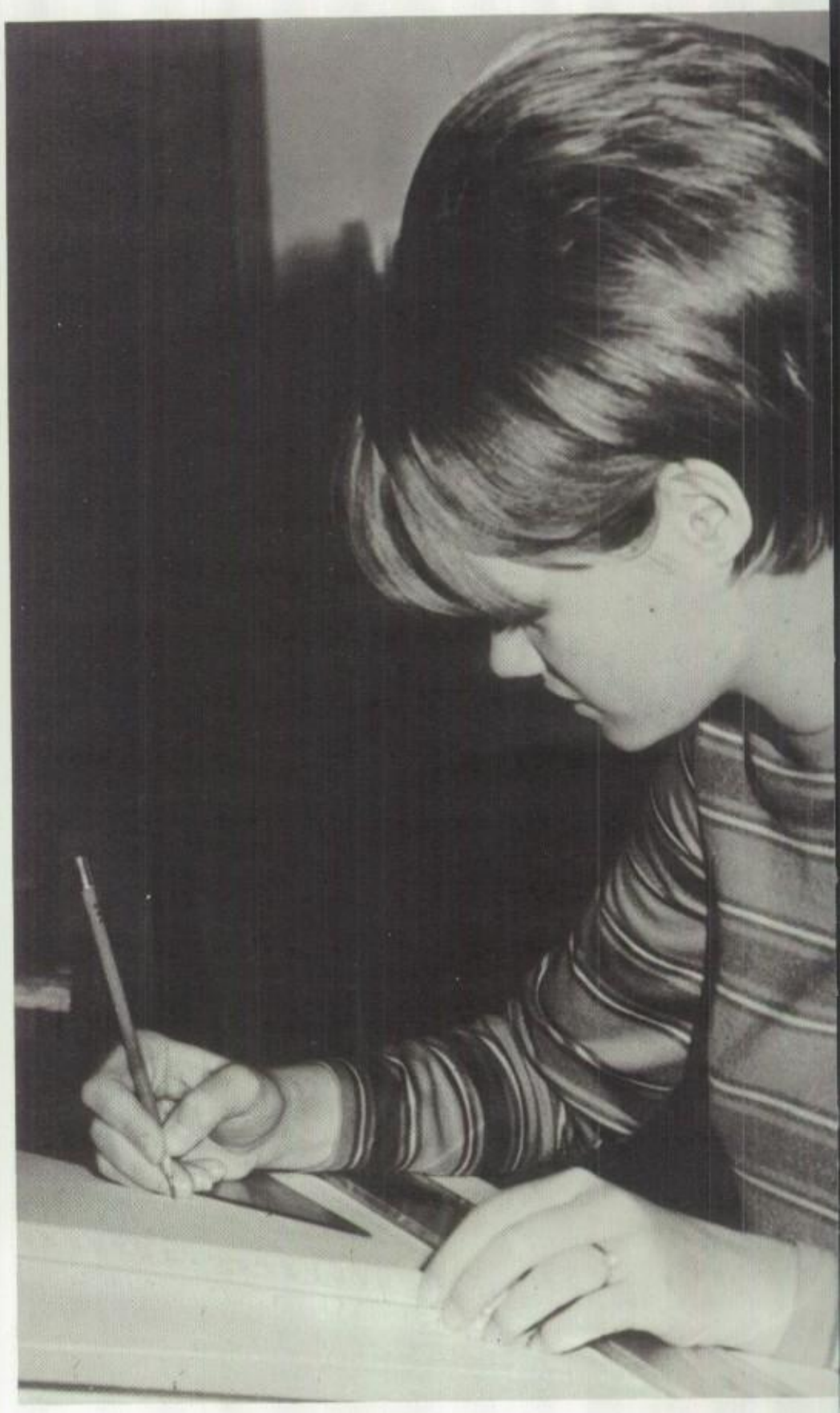

Taking her drawing seriously, junior Cathy McDonald, t-squares ideas into designs.

Transforming ideas into wood, Mike Eavenson, Mike Pevehouse and Marvin Hale work long hours creating their masterpieces.

Mr. Jodie Brown
Drafting
Mr. Gene Coppin
D.E.; D.E. Club

Miss Suzanne Samson
Gen. Drafting; Art
Art Club
Mr. Alvin Seher
Shop

Mr. Meril Taylor
I.C.T.
I.C.T. Club; V.I.C.A.
Mr. Charles Wilson
Electronics

Starting from scratch, Mike Eavenson, works to get the perfectly finished product.

Concentration is essential for junior Vicki Ellis, as she transforms paper into a sculptured work of art.

"In and out, in and out," thinks senior Shirlyn Bowles as she bears the monotony of hooking a rug and dreams of the result.

Mrs. Nancy Boone
Art, Painting,
Graphic Arts

Mrs. Jo Couch
Art, Applied Design

Miss Suzanne Samson
Art

# Psychedelic urge hits 'Plainsman painters'

Chisels, paintbrushes, easels and reams of paper provide the background for novice artists. Working in different mediums, Monterey art students use pastels, charcoals and water colors to create everything from hooked rugs and paper sculptures, to life masks and self portraits. Using the study of classical art as a basis, this year's students explored the world of psychedelic art.

"The hypotenuse squared equals $a^2+b^2$?" ask junior Chris Marston.

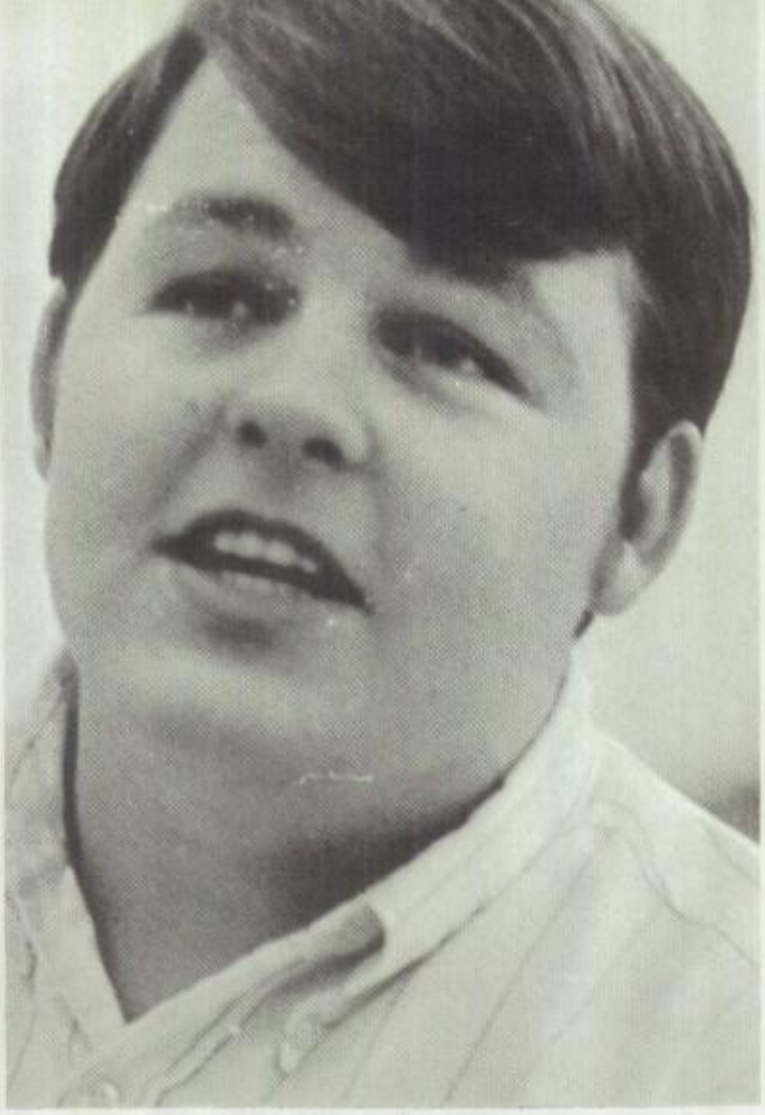

"What's a hypotenuse?" Chris asks, as he struggles with his math problem.

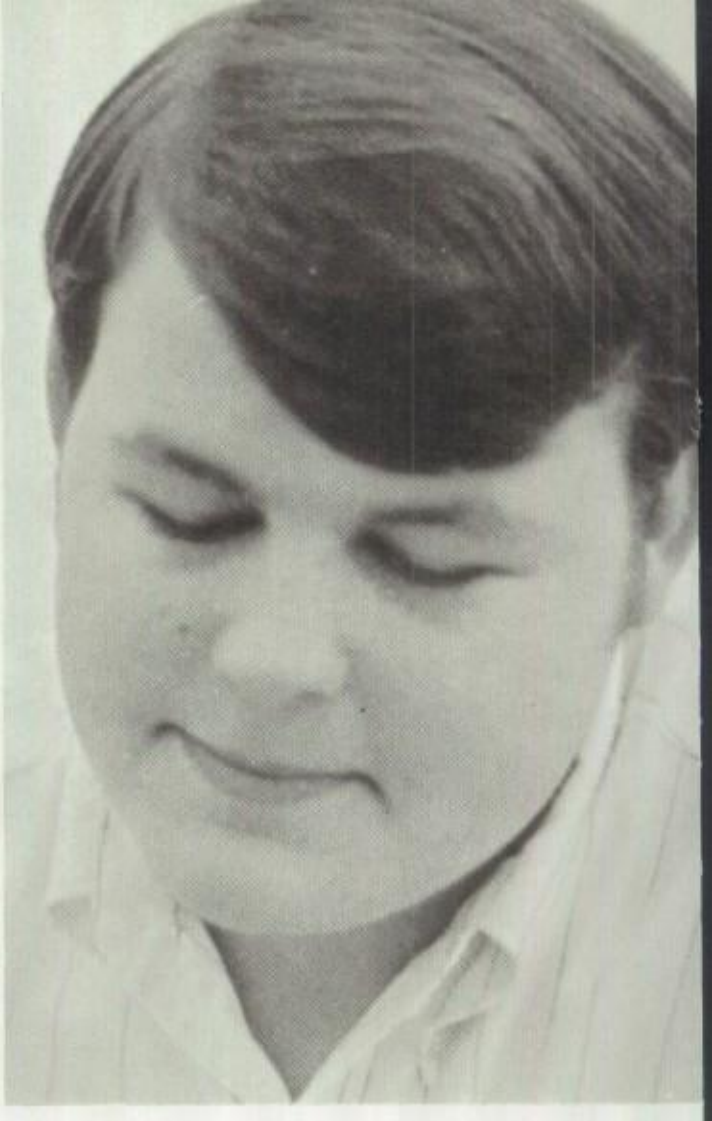

"Oh! Thank goodness we left that chapter, I didn't understand it anyway!"

Mrs. Sandra Coufal
Math
Mrs. Vlasta Dalrymple
Algebra Trig. El. Anal.
Mr. Maurice Fite
Algebra Speed Math

Mrs. Patricia Lorance
Algebra
Mrs. Mary McCown
Algebra
Mrs. Laverne Morrison
Geometry

Mrs. Wilma Nowell
Con. Math Geometry
Mr. N. G. Powell
Trig.
Mr. Robert W. Rawls
Math Geometry

Mrs. Sue Rowland
Geometry
Mrs. Naomi Thompson
Algebra Geometry
Miss Alleen Whitely
Algebra

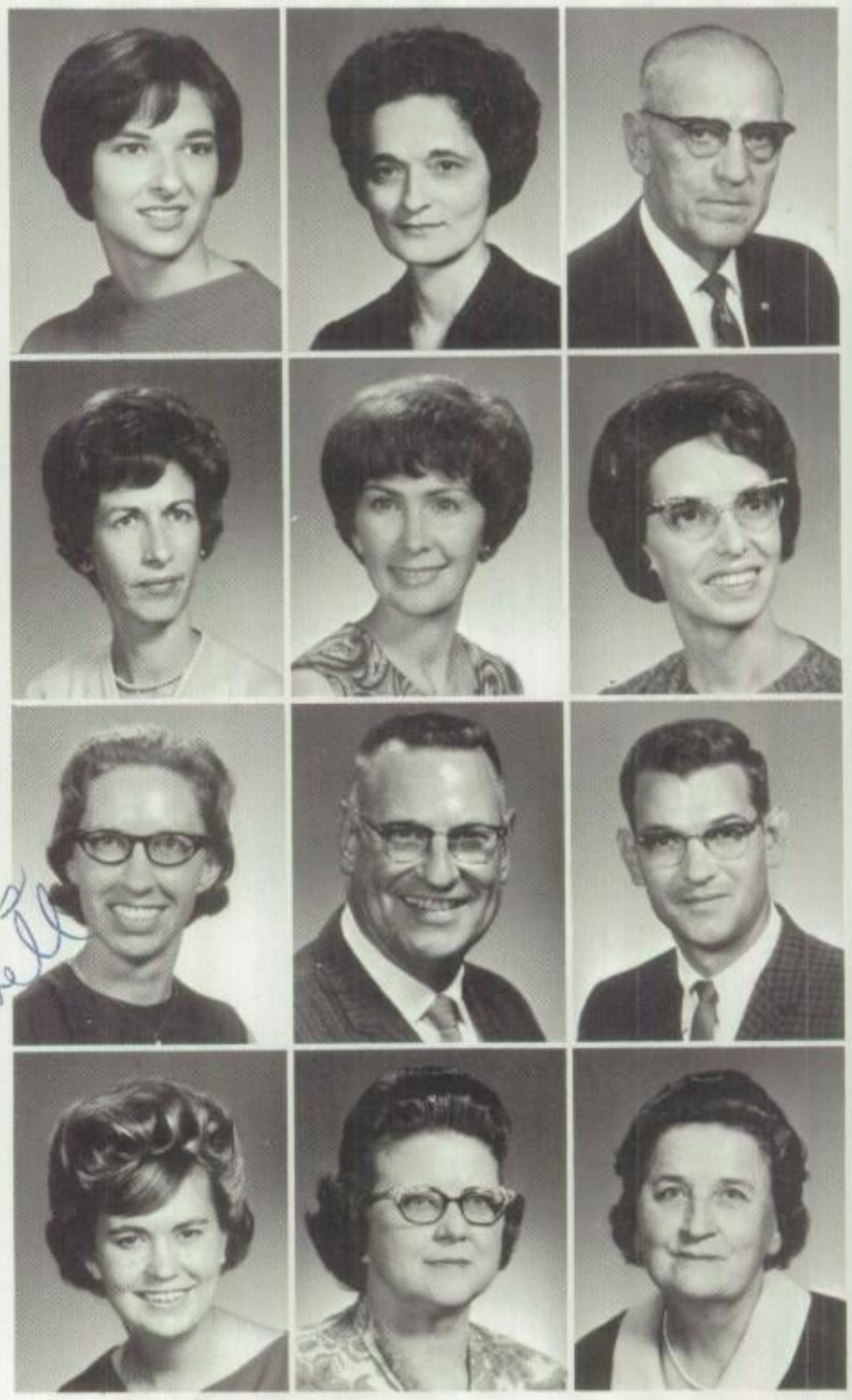

# Math classes figure '68 as 'number year'

Three dimensional is the key phrase to the math puzzle this year. With new equipment depicting the conical shapes of a new plane in Analytic Geometry and modern methods being put to use in Elementary Analysis and Trigonometry, the world of math extends its endless boundaries each year. Special math and honors classes in algebra and geometry aid students in learning at their own speed. New techniques developed by research help teachers in explaining the sometimes difficult theories to students.

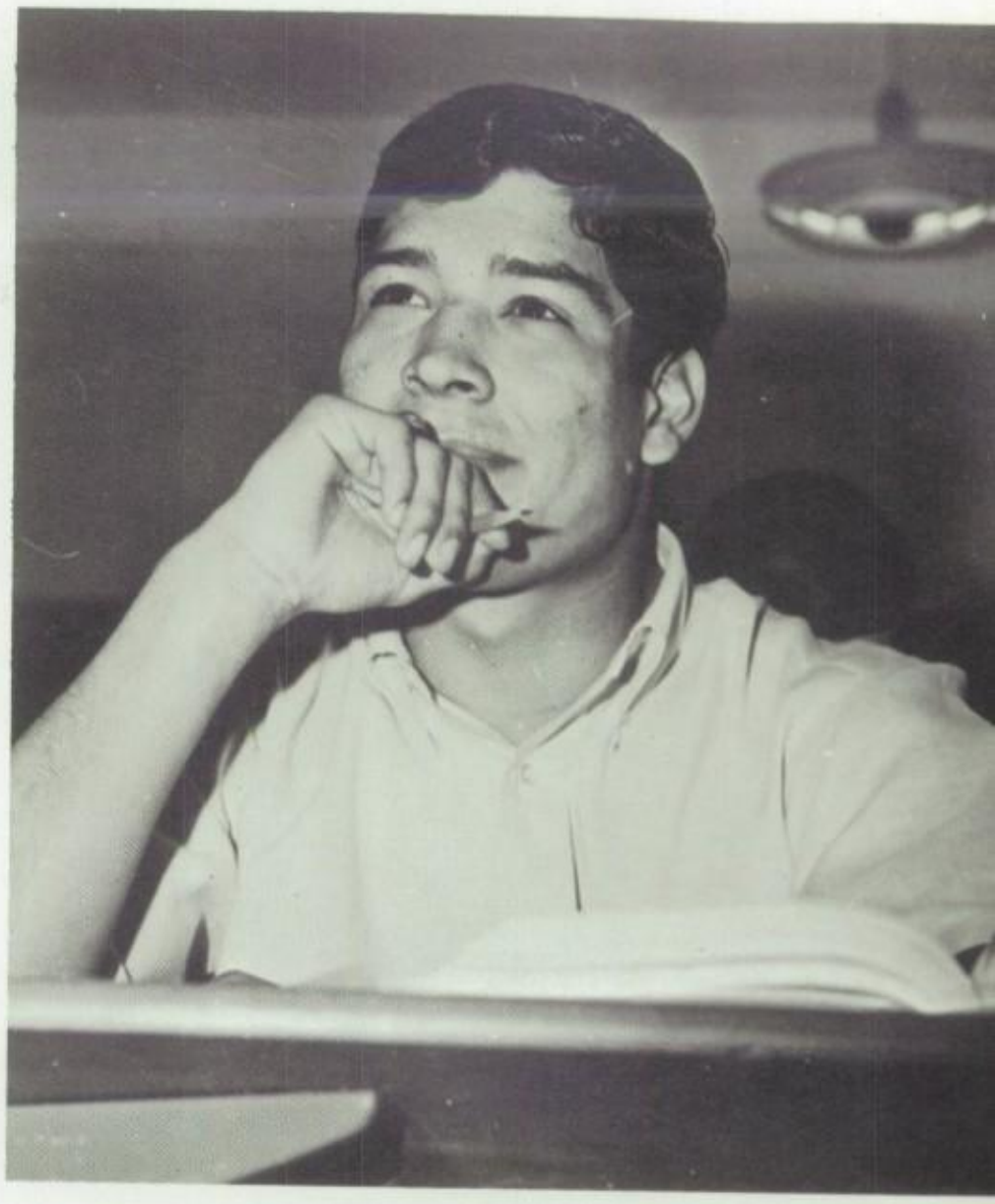

Spring fever hits senior Rudy Rangel early in February as his thoughts turn from algebra to graduation.

"Let's start from the beginning one more time," is the mutual feeling of juniors Ricky Snyder, Vince Freeman and Debbie Monroe as Mrs. Mary McCowan explains a long and difficult algebra problem.

Fingers flash and keys click as typing students work hard to pass one of several timed writings given during the course.

# Business courses pave way for future jobs

Fast moving hands and quick thinking minds are essential for a career in the business world. Students are well prepared for future jobs in the commercial field through various courses offered at Monterey. Typing and stenography train students in dexterity, while bookkeeping and general business courses teach mental efficiency. Teachers instruct students in not only the use, but also in the care of typewriters and adding machines.

Mrs. Pearl Anderson
Typing
Mrs. Sydney Askins
Gen. Business Typing
Mrs. Bobbie Clanton
Typing Clerical Practice
Mrs. Lois Elam
Typing

Mrs. Allie Rae Parker
Bookkeeping Bus. Arith.
Mr. Jack Yates
Typing
Mrs. Louise Zablotny
Stenography

Devoting all their attention to one of many timed writings, typing students work hard to build up their speed and accuracy.

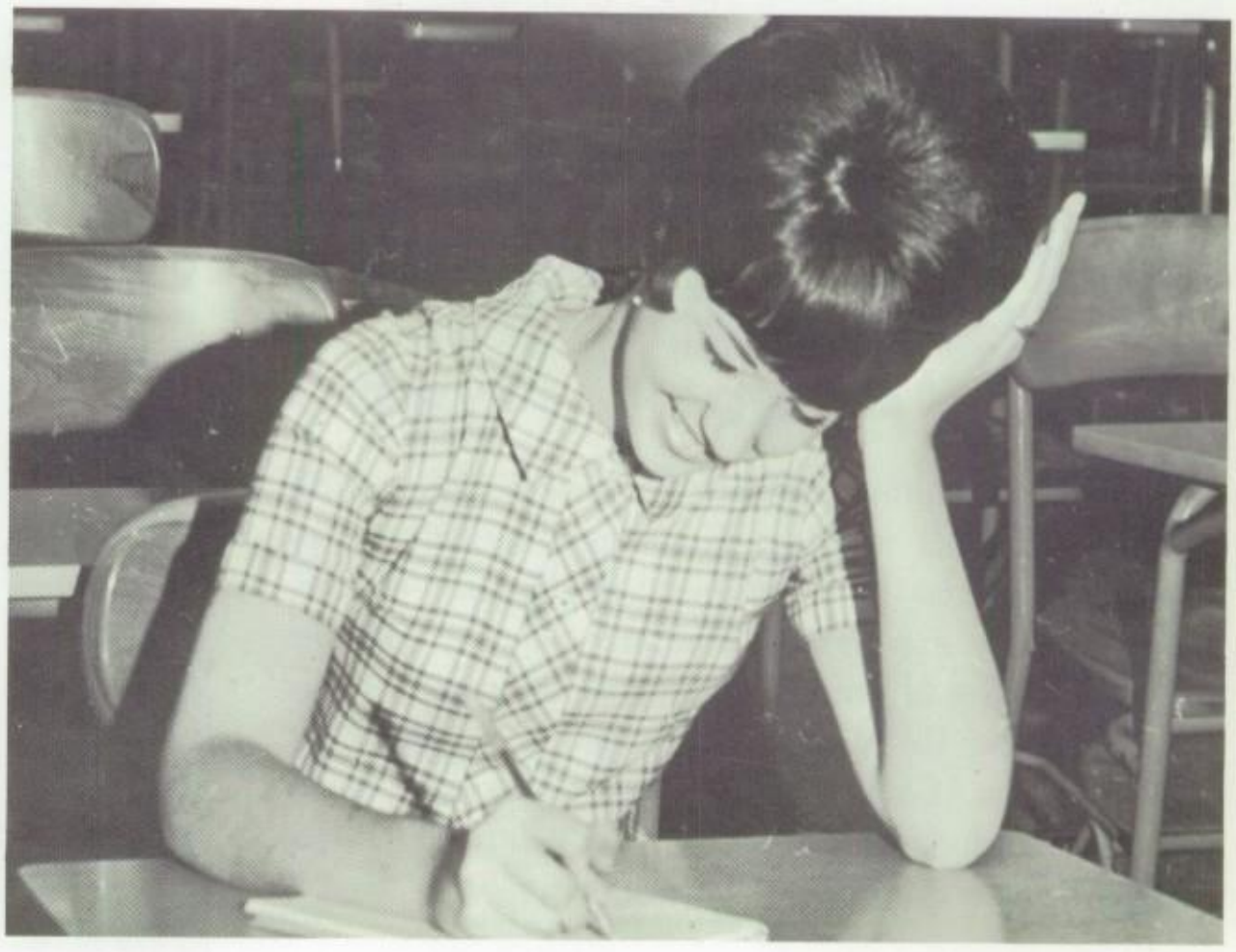

Trying hard to translate words into shorthand, junior Darcel Atwill struggles to remember the right symbols.

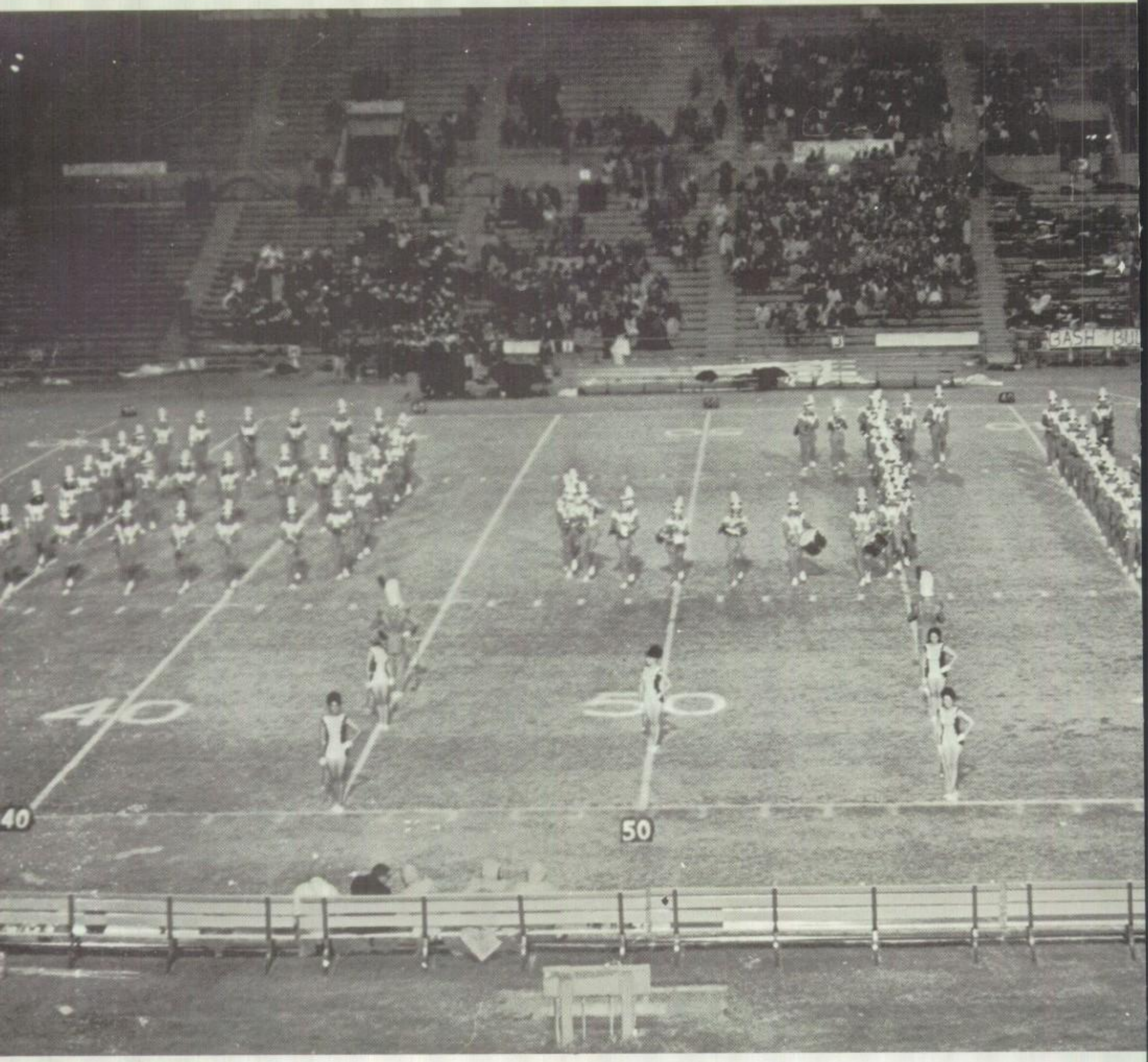


"And the band played on" while Monterey students stood in salute to Principal B. J. Randles during halftime activities of the MHS-Borger game.

# Explosive sounds rock through halls of MHS

A musical explosion vibrated the halls of Monterey this year as the band, orchestra and choir provided "music to study by." At pep rallies, concerts and assemblies, the music department promoted Plainsmen spirit to new heights. "It All Started With the Beatles" was the theme of the orchestra concert, which drew enthusiastic response from the students. The choir presented "Preview" which featured such popular songs as "Windy" and "Never My Love." The band continued to boost school spirit at football games, playing such favorites as "Fever." Keeping pace with modern trends in music, each developed its own unique style of the popular music of today. Making the transition from Beethoven to the Beatles, the department adapted itself to the unpredictable moods of music.

Things are always looking up as Mr. James Ramsey, choir director, works with the Cantores in preparation for a concert.

Mr. James Ramsey
Choral Music

Mr. Rex Shelton
Band
Musicians Guild

Mr. Mitchell Zablotny
Orchestra
Music Theory

Yuletide atmosphere is present early in November as the Cantores prepare for their Christmas Assembly.

# Body, mind coordinate for physical fitness

Realizing that a sound body is as important as a sound mind, Monterey physical education instructors stress the importance of physical fitness. Students are given a choice between general P. E. or special classes with emphasis on certain sports such as modern dance, tennis, archery and tumbling. At the beginning of the school year, students face a battery of physical fitness tests to show their physical improvement.

Mrs. Anne Huffman, P. E.

Mrs. Nancy Jennings, P. E.

Mr. Joe F. Michalka P. E., Coach

Mr. Bobby Moegle P. E., Coach

"On your mark, get set, go!" These words ring in the ears of a sprinter as he dashes to reach the finish line first.

Preparations start early and continue through the day as the cafeteria personnel work hard to keep Monterey food up to par.

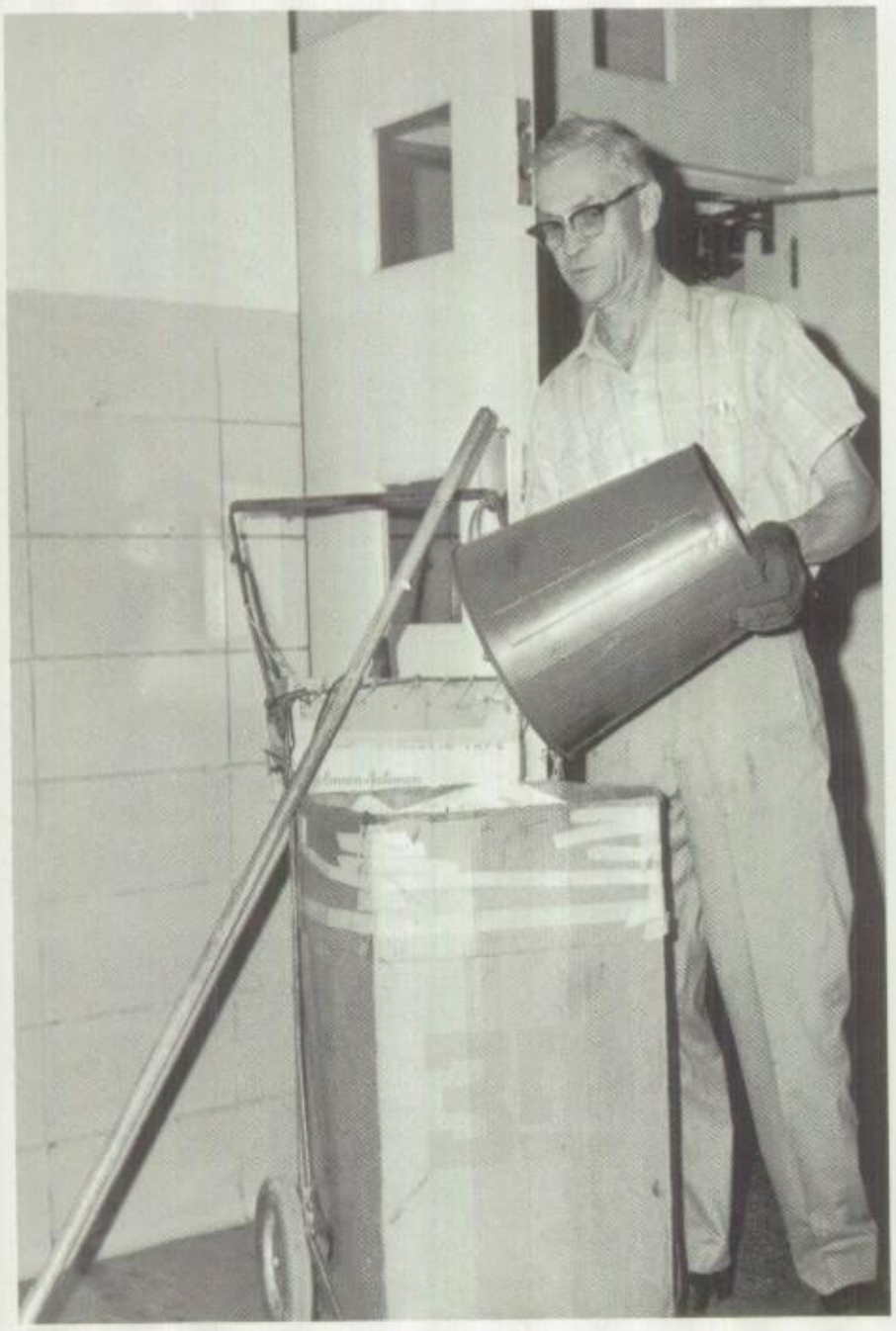

# Custodians, cooks help 'keep the ball rolling'

Keeping a school of 170 classrooms in spic and span condition and maintaining the cafeteria, auditorium and halls makes an eight hour workday for custodians. Workers in the cafeteria are also at school before some students are awake planning menus, arranging budgets and preparing lunch for the student body. Adding to the festivity of holidays with special Christmas and Thanksgiving dinners, the cafeteria personnel work extra hours. Custodians insure a clean building all year round day and night by working through the school year and summer vacation. Year round, all day, support from the maintenance and cafeteria crews assure the upkeep of Monterey.

Making a clean sweep of the halls, the custodians help to keep the building in top condition for faculty and students.

*Top row:* Alfred Isaacs, Grady Boyd, Kenneth Ussery, Fred Tobias, Harold Heffington, Willie James, Alma Maynard, Virgie Wade; *Bottom row:* Haskell Garrett, Luther Jennings, Marshall Lillard, Edward Casey, Clarence Osborne, Horace Flowers

traightening the cafeteria after the multitude of students have one is a daily task of head custodian, Mr. Alfred Isaacs.

Making up for a missed breakfast, senior Bill Anthony substitutes brownies and rolls from the snack bar.

*op row:* Thelma Box, Edyth Woods, Mal Champion, Erma Perdue, Opal Henly, Estille Thorne, Charline Riddle; *Second row:* Melba Ivy, Alpha Carrol, Marie Forbus, Glen Bills, Prudencio Marin, Frances Gordon, Mabel Wilson, Alyne Wilson, Frances Hayes; *Bottom row:* Faris Burnett, Connie Alred, Eathel Riley, Jackie Ashton, Myrtle Watson, Maurice McDermett, Evelyn Griles, Alean Edwards, Eva Jo Carlisle

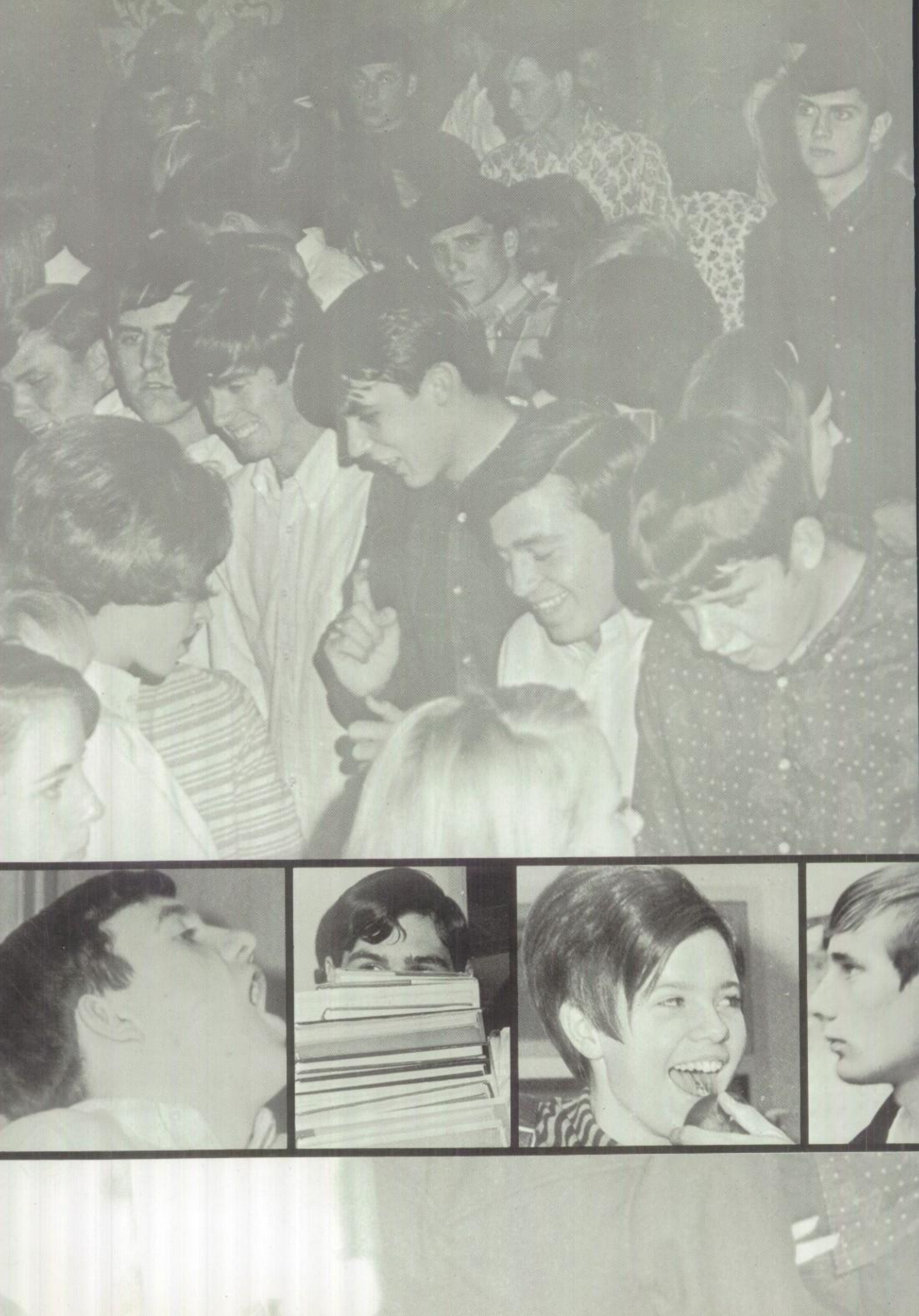

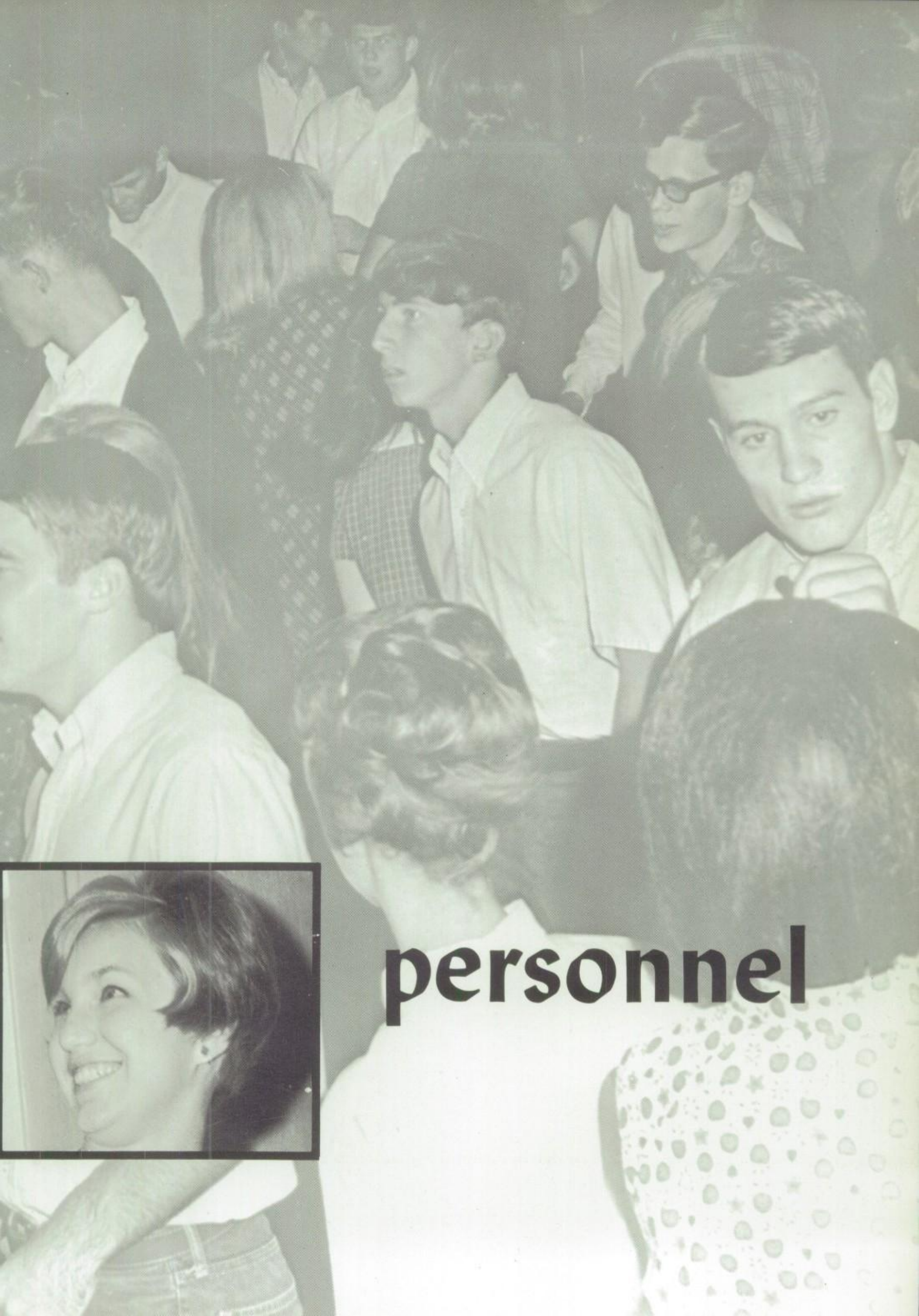

# personnel

*Secretary:*
Dana Jones

*President:*
Tebby Thames

# Senior council keeps school moving

*Vice Presidents:*
Pat Garry
Sally Hewitt
Gerald Brummett
Lynn Wood
Steve Davis
Claude Freeman

*Vice Presidents:*
Tommy Ellette
Jan Tillery
Chris Barnard—First Semester only
Pam Cass
Donnie Anderson
Christy Holmes—First Semester only

*Vice-Presidents:* Trish Pinson, Melvin Billups, Jimmy Gresset, Gary Wright, Susan Cathey, Spencer Marcum

# Council creates top year

In the spring of '67 juniors Tebby Thames and Dana Jones emerged victors in a presidential and secretarial vie with Steve Davis and Christy Holmes. Dana Sandifer and Cheryl Klotzman were elected cheerleaders along with eighteen vice-presidents. Realization of the big responsibility of a senior class faced the chosen council. There were numerous undertakings that belonged only to the senior class. Senior carnival and senior assembly required hours upon hours of work as both were to include more Plainsmen. As the end began, senior council planned senior banquet and made Kid Day-Senior Day a time for seniors to just let go. Graduation greeted seniors with a chance to review the end to a memorable year credited to a hard-working and truly ingenious senior class council.

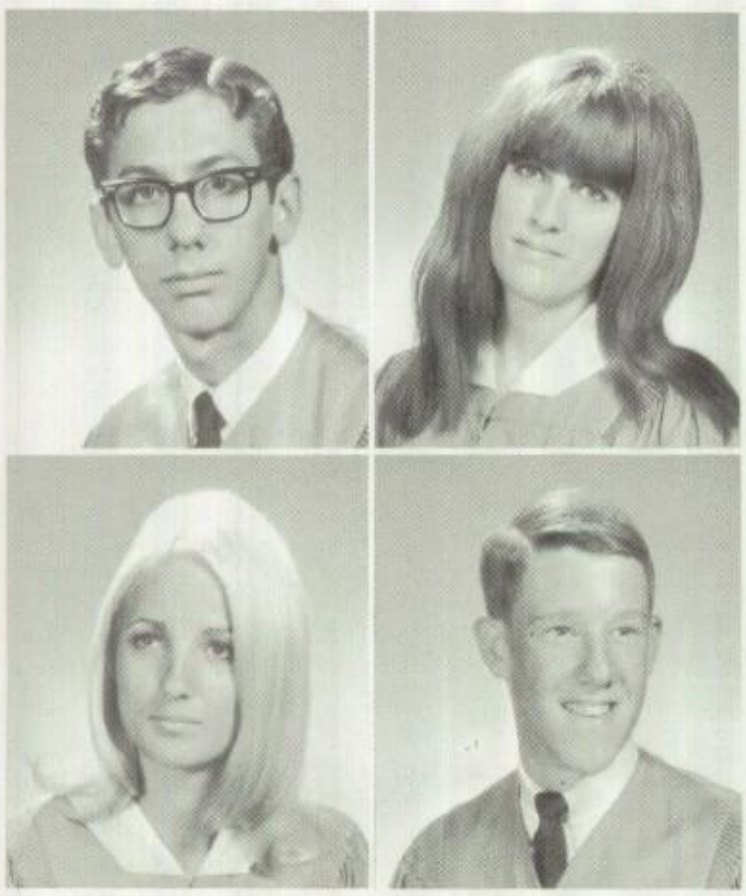

Steve Alcott
Janet Allred
Shirley Allen
Charles Almack

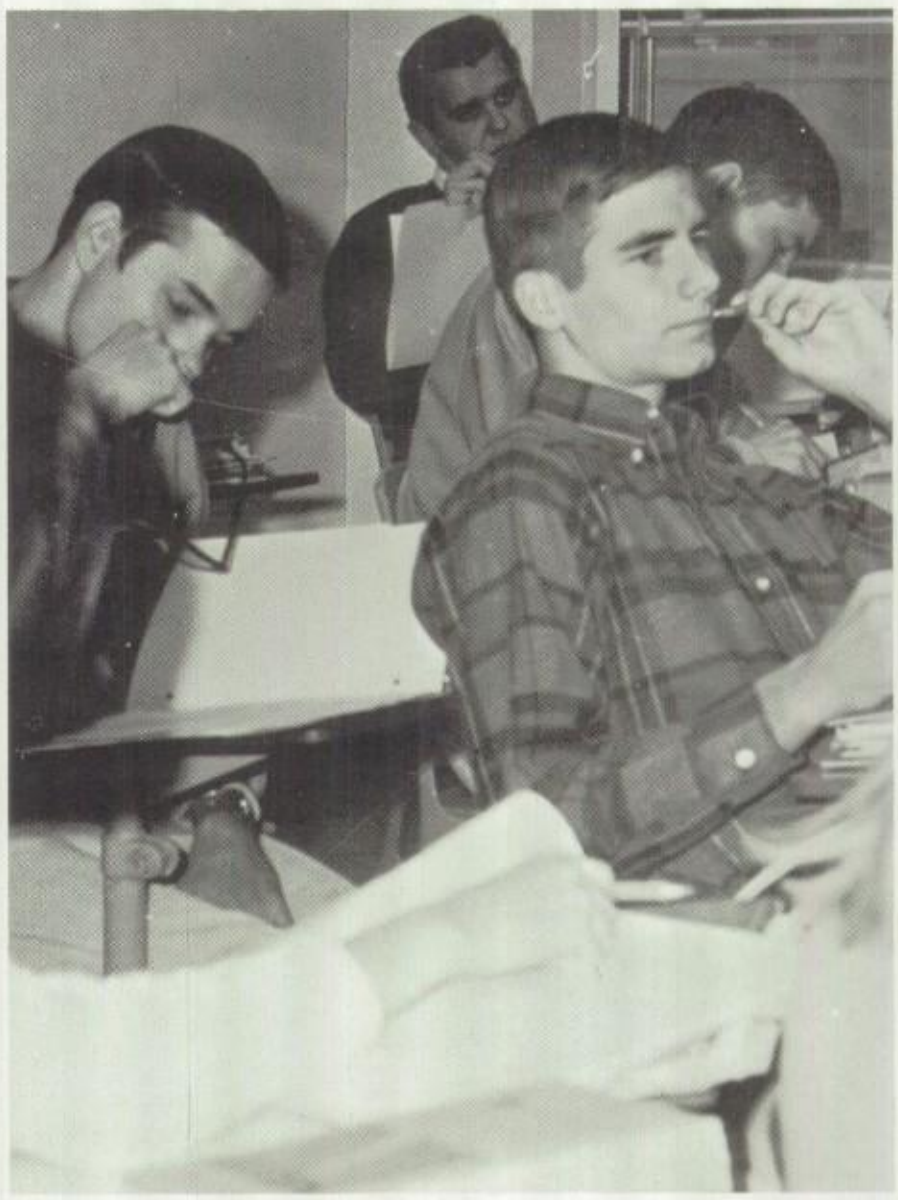

Senior class council members Jimmy Gressett and Gary Wright, *above*, and Cheryl Klotzman, *below*, create a variety of pace-setting activities despite the early morning hours.

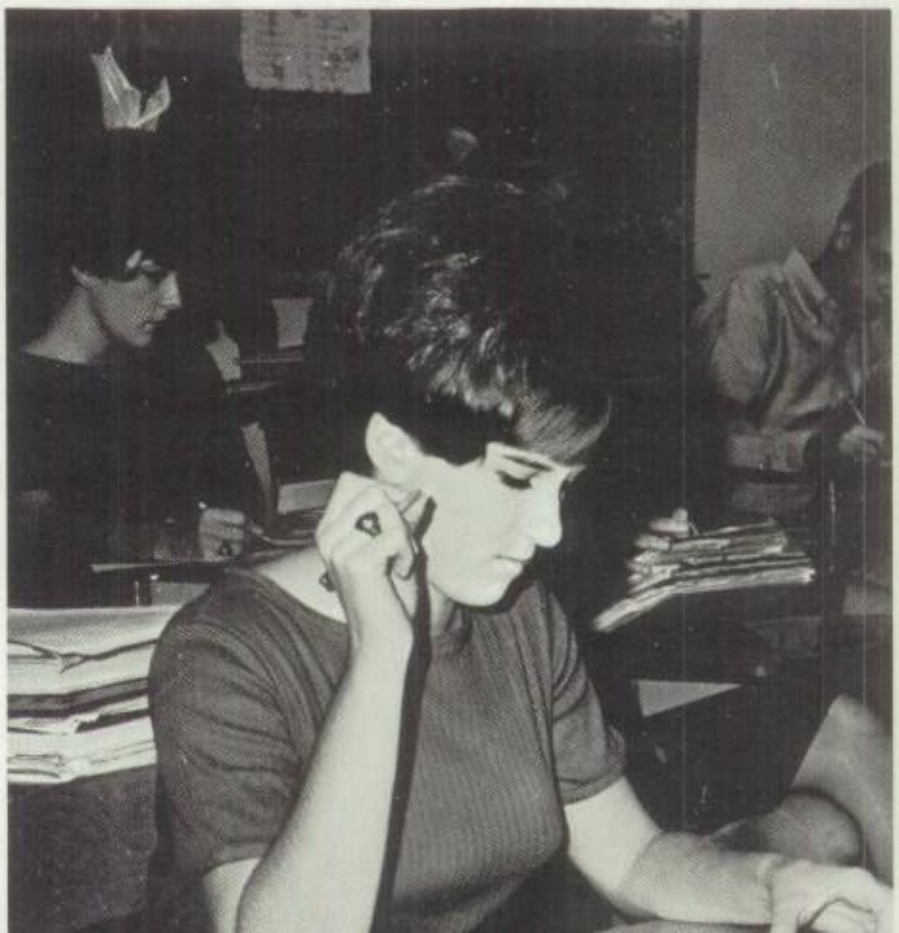

Each situation arouses a different mood from senior sponsor, Sénor Donnie Richards.

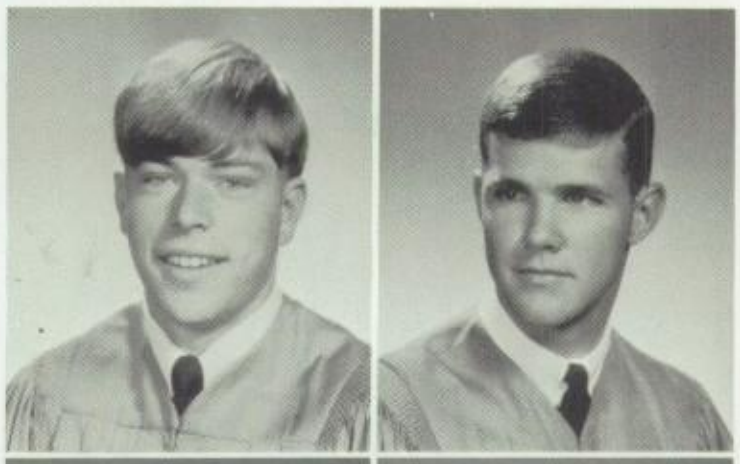

Buddy Anderson
Donnie Anderson

Lynne Anderson
Bill Anthony

Carolyn Arnett
Al Assad

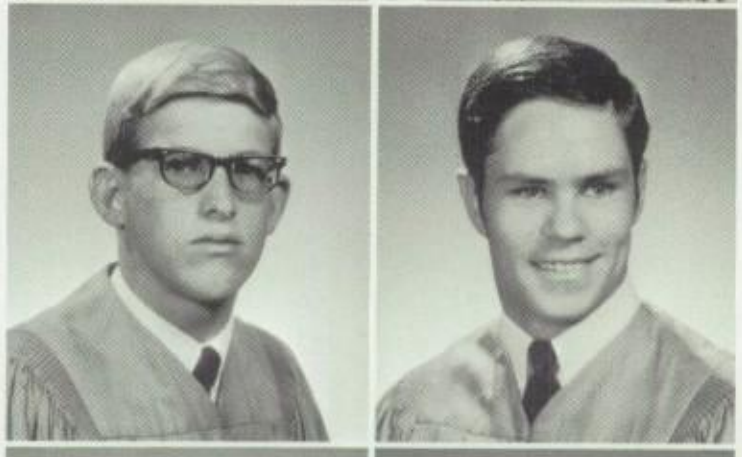

Billy Austin
Rusty Bailey

Kathy Baird
Jimmy Ballard

Richard Ballenger
Randy Banks

Chris Barnard
Brooks Barr
Lennie Barrett
Darrell Baxter

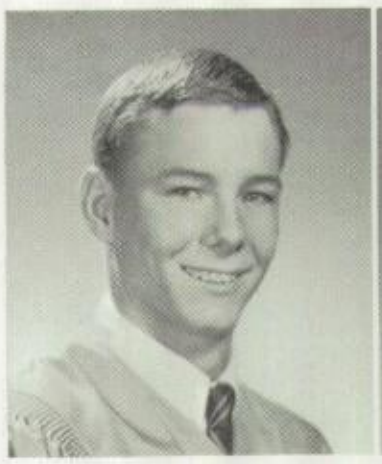

Connie Beesinger
Peggy Beesinger

With the coming of that "Big Year" in the fall, senior minds are dominated with the desire to broadcast their upper-class status. This status is first achieved when graduation gowns are donned for annual pictures in the summer.

# Senior rings symbolize superiority

Then the dream of graduation is brought into focus with senior invitation orders. But, the surest way to achieve status is the display of the ultimate symbol of superiority, the senior ring. September ring arrivals were made even more special this year with the addition of a new style in the men's ring. This ring has the same stone and embossing, but boasts a heavier size and wider gold incasement. Whether bestoyed upon a favorite girl as the most special gift or treasured by the owner, the ring is the most precious addition to the senior year. It is the thing that every sophomore and junior dreams about owning and every senior would not trade for anything. After the class of 1968 has gone its different ways many of its high-lights will be forgotten. But a glance at the senior ring will bring back all the memories of three years at Monterey.

Wayne Beights
Laura Beldon
Bruce Bell
Sharan Bell

Ted Bell
Joe Belt
A. L. Bennett
Gaylon Bennett

Anne Bernard
Beth Berry
Chriss Bessent
Kathy Biles

Sherida Billingsley
Melvin Billups
Tommy Blackwell
Liz Blythe

Mike Boone
Ricky Bowie
Sharlyn Bowles
Lou Boyd

Linda Bradley
Johnny Branum
Steve Brasher
Butch Bridges

# Seniors spark spirit stress spur support

The silver spurs—a sophomore dream, a junior hope but a senior necessity. This year seniors worked extra hard on spirit projects for Spur Week. A "lucky 13" cake was presented to the team at the pep rally by Susan Cathey and Pam Cass and the senior skit featured Zane Noble, Karen Fortenberry, Cindy Rodgers and Gary Williams. Several funerals were staged to terminate the Westerner threat to regain possession of the spurs. Each homeroom made posters to literally cover every inch of wall space. As Spur Week culminated with Monterey toting the silver spurs home again, seniors felt as though they had helped make the necessity a reality.

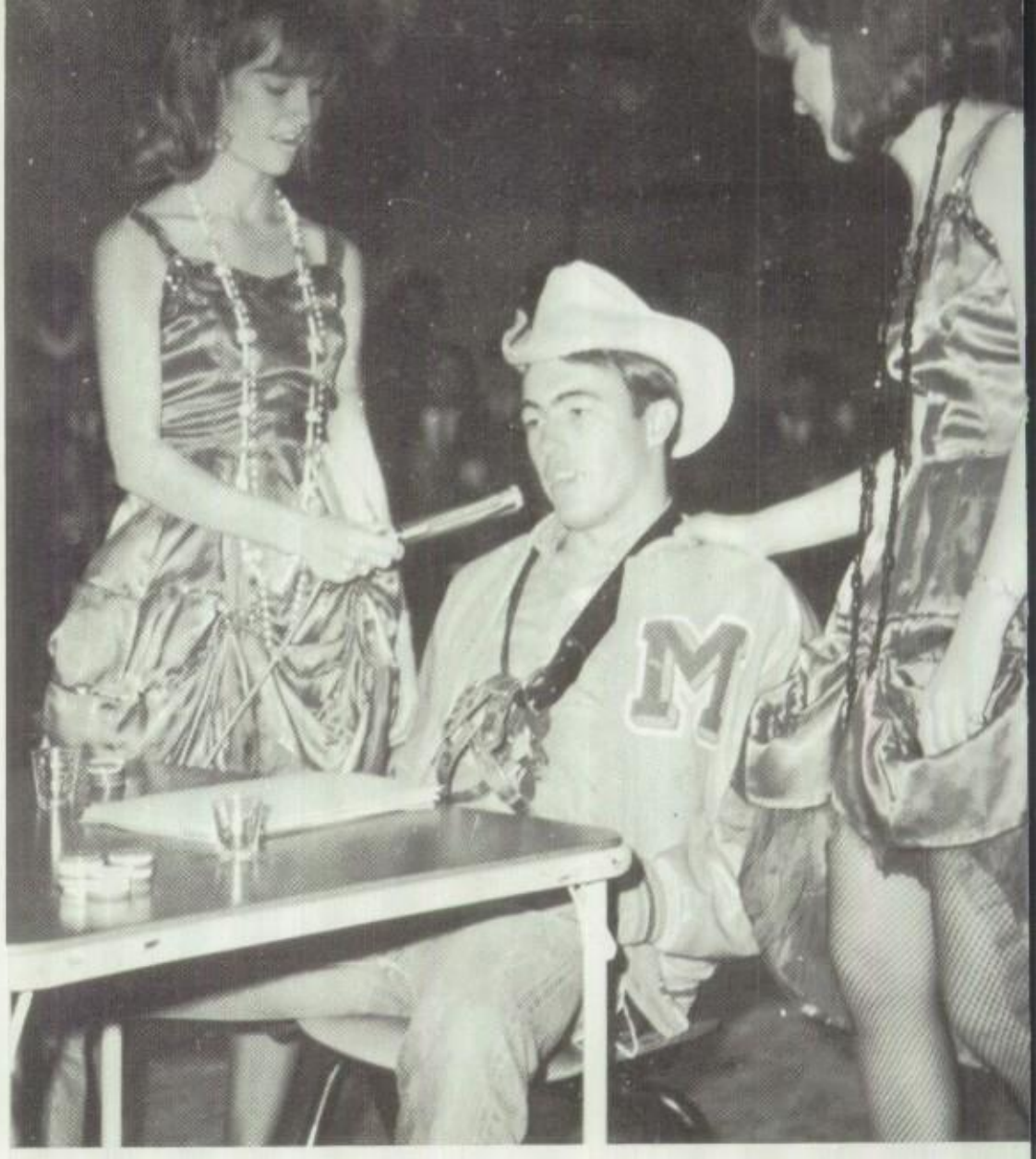

"You can't pull the wool over my eyes!" threatens senior Zane Noble during the LHS-MHS pep rally.

Barbara Brigham
Guyann Briscoe
Larry Brockett
Frances Bromley

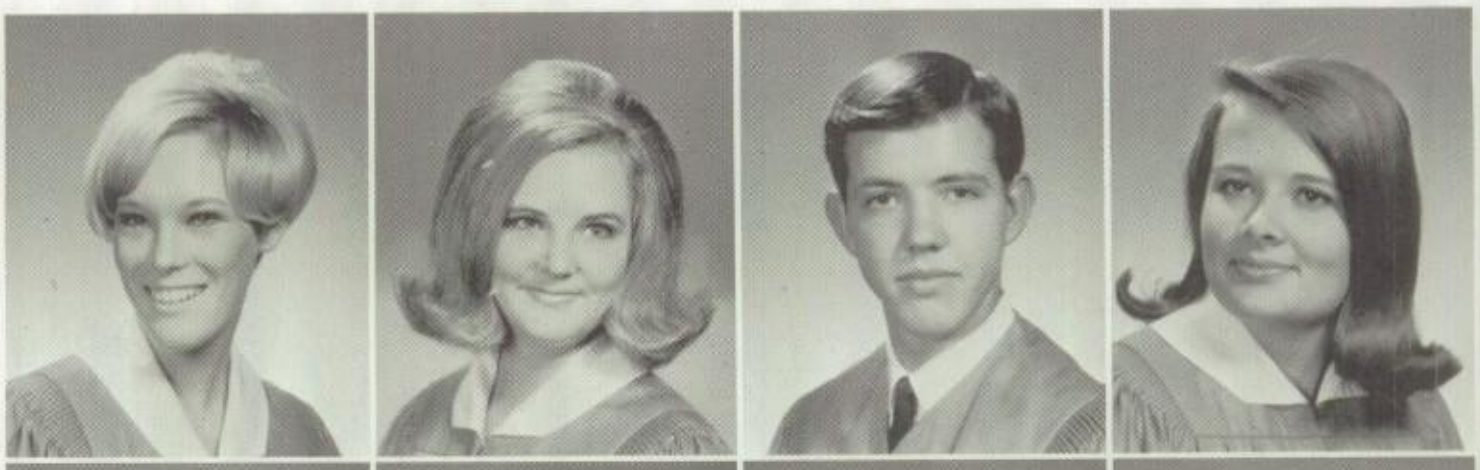

Betsy Bronwell
Charles Brooks
Bobby Brown
Michael Brown

Pat Brown
Richard Broyles
Ann Bruffey
Gerald Brummett

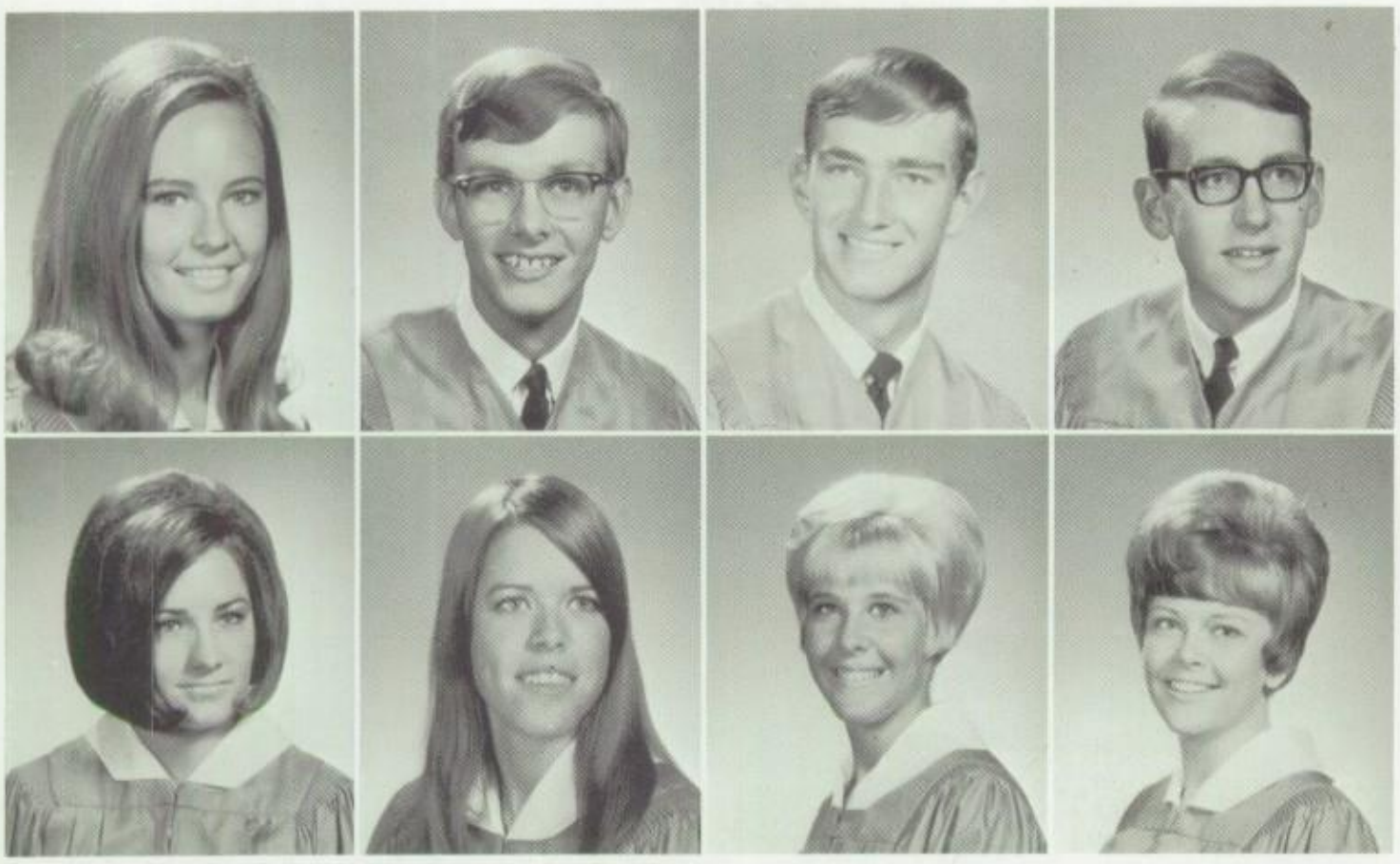

Jan Brummett
Robert Bryant
Dale Buckner
Tom Buol

Joan Burdine
Diane Burkholder
Karen Burks
Lynn Burns

MHS hippies Tim Gristy, Pat Garry, Guy Hicks and Daryl Lowe lead a senior bury-in for Westerner rivals during spirit week.

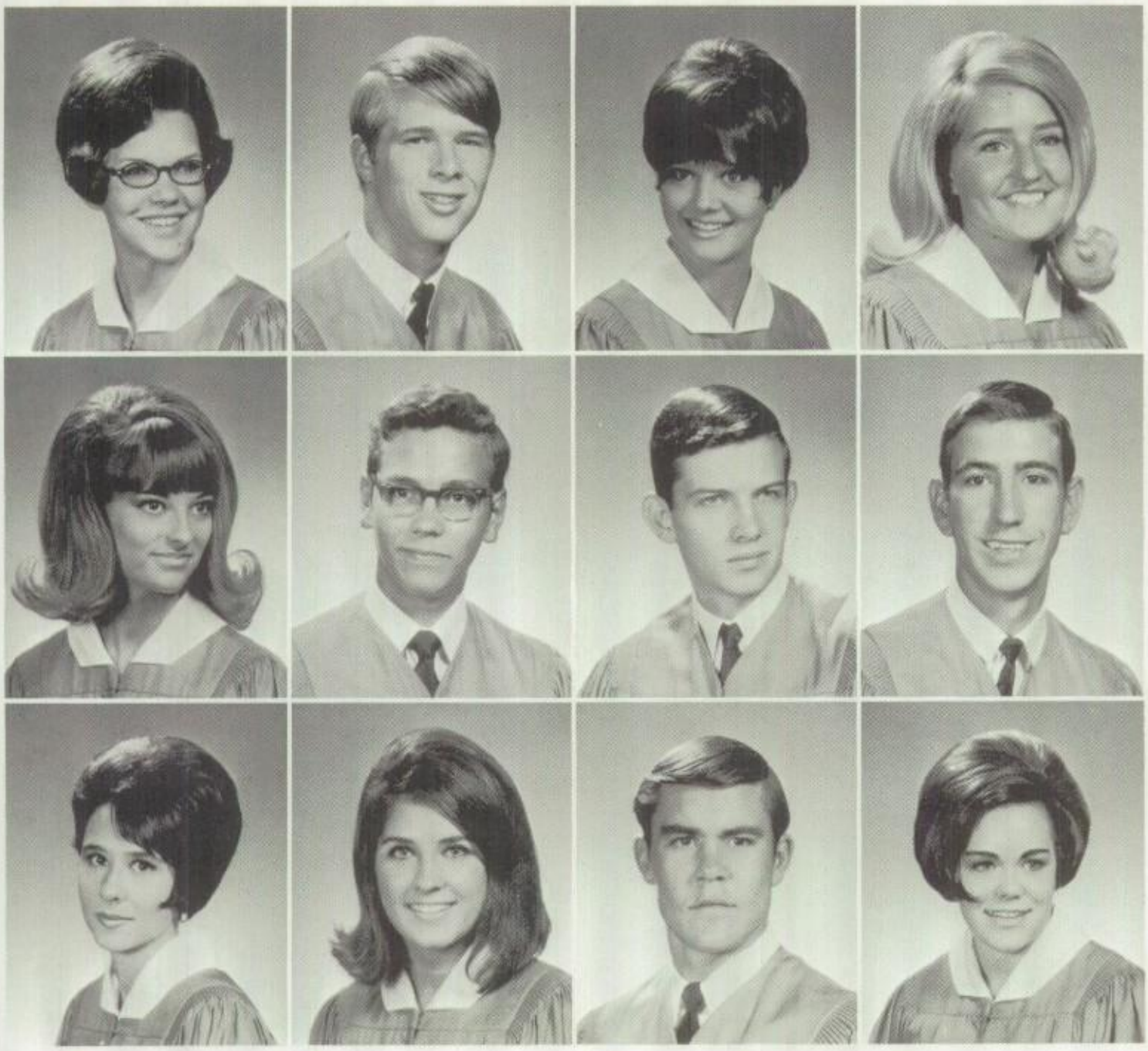

Gwen Bursley
Bill Camp
Rene Carlisle
Cherie Carnrick

Cathy Carpenter
Stewart Carrico
F. M. Carroll
Jerry Carroll

Linda Carson
Pam Cass
Scott Cassel
Susan Cathey

Harvey Caughey
Lanelle Cecil
Nancy Cercy
Pat Chapman

Quinton Chapman
Robert Chapman
Cindy Chauncey
J. W. Chenoweth

Caryn Cherry
Dixie Childers
Linda Chiles
Phil Chisum

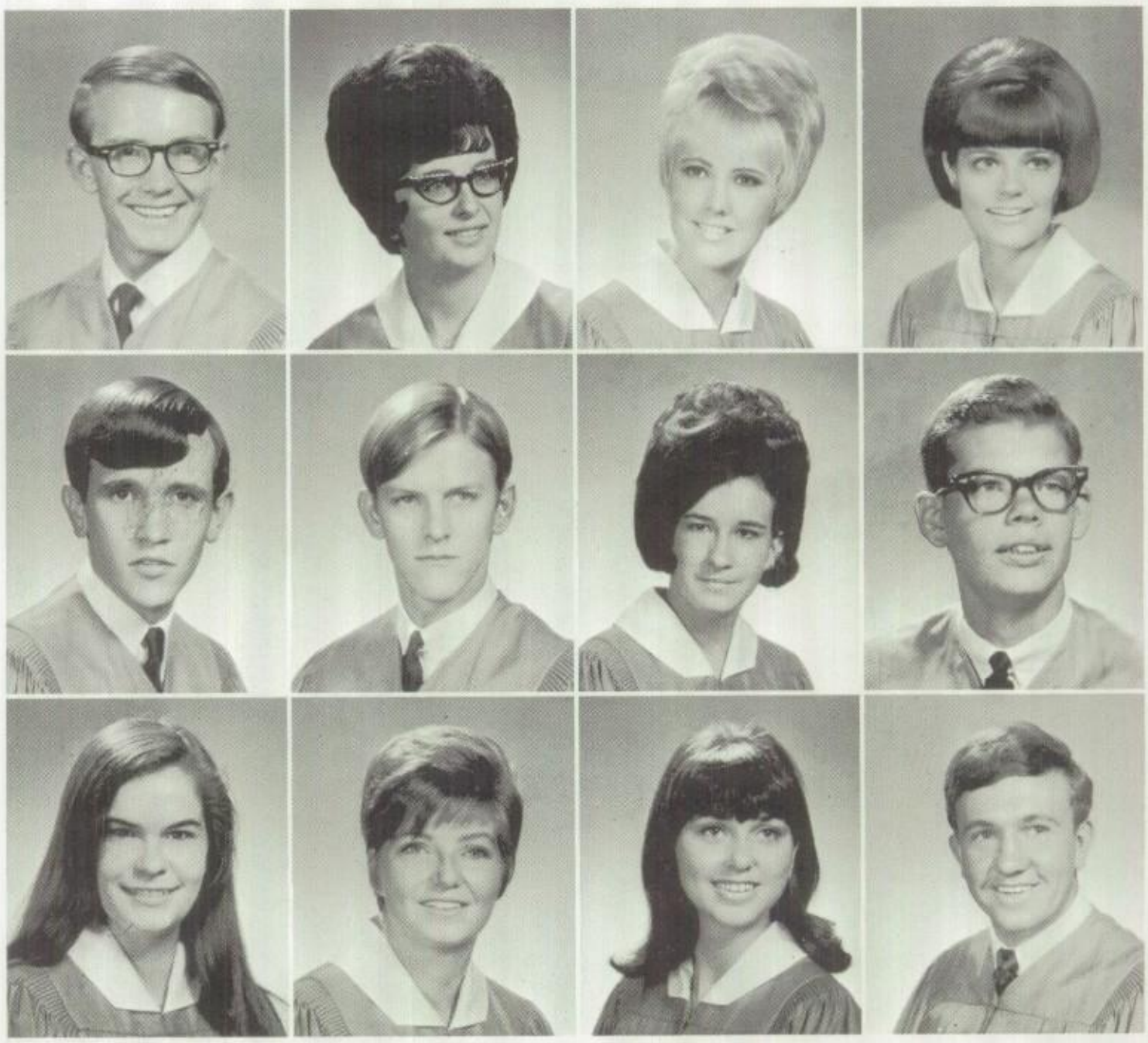

LaNelle Claborn

Russell Claborn

National Merit Semi-finalists Tommy Havens and David Mann listen while Mark Huckabee strives to prove 2 + 2 = 4.

Ann Clark
Gary Clark
Susan Clark
Nancy Clary

Pennye Clifton
Ann Cocanaugher

# MHS eight earn finalist honors

Scholastic aptitude can be measured in many ways. One of these ways is the National Merit Scholarship tests. In the spring of '67 juniors took these tests which are designed to measure scholastic material. The tests are designed with high-performing students in mind. Because of this and the fact that they are given on a nationwide scale, competition is high. Monterey again led city high schools in educational superiority with eight National Merit Semi-finalists.

Being a National Merit scholar does require extra study, but George Davis, Linda Hill, Brooks Barr, Amy Hammer and Charles Brooks have fun too.

Nan Coffman
Janie Coker
Mickey Cole
David Collier

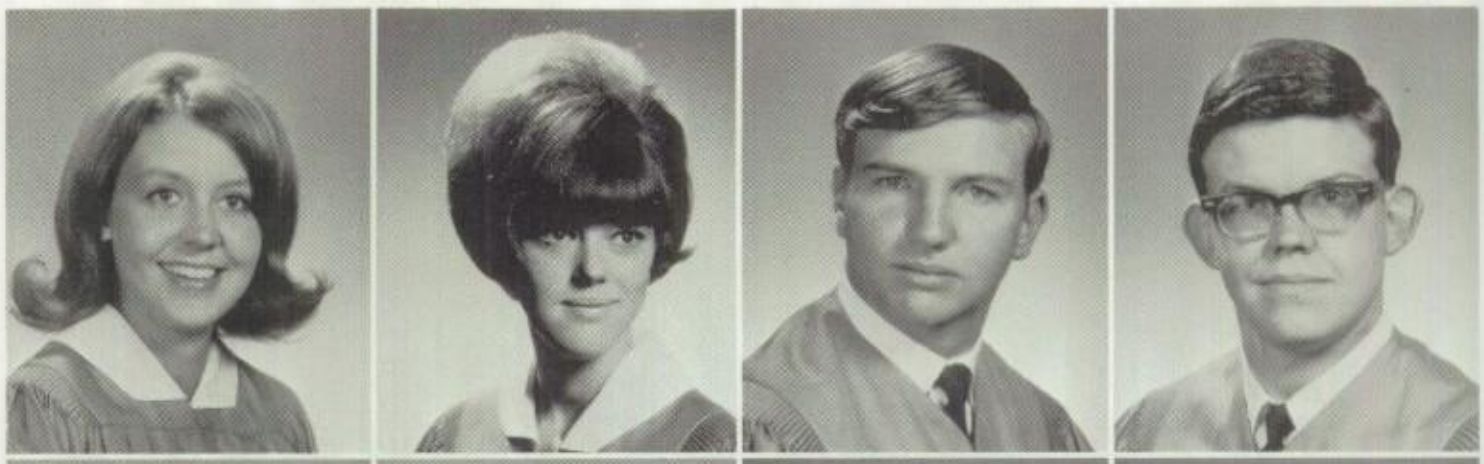

Tommy Cooke
Sammy Copeland
Carolyn Copenhaver
Ellen Copenhaver

Angela Cortez
David Cory
Chuck Costanzo
Carl Covington

Paula Cox
Pam Creel
Larry Crenshaw
Dennis Crisp

Jerry Crosland
Mike Crutcher
Pam Cuddy
Peg Cuddy

Gene Cunningham
Roger Cunningham
Dale Curry
James Curry

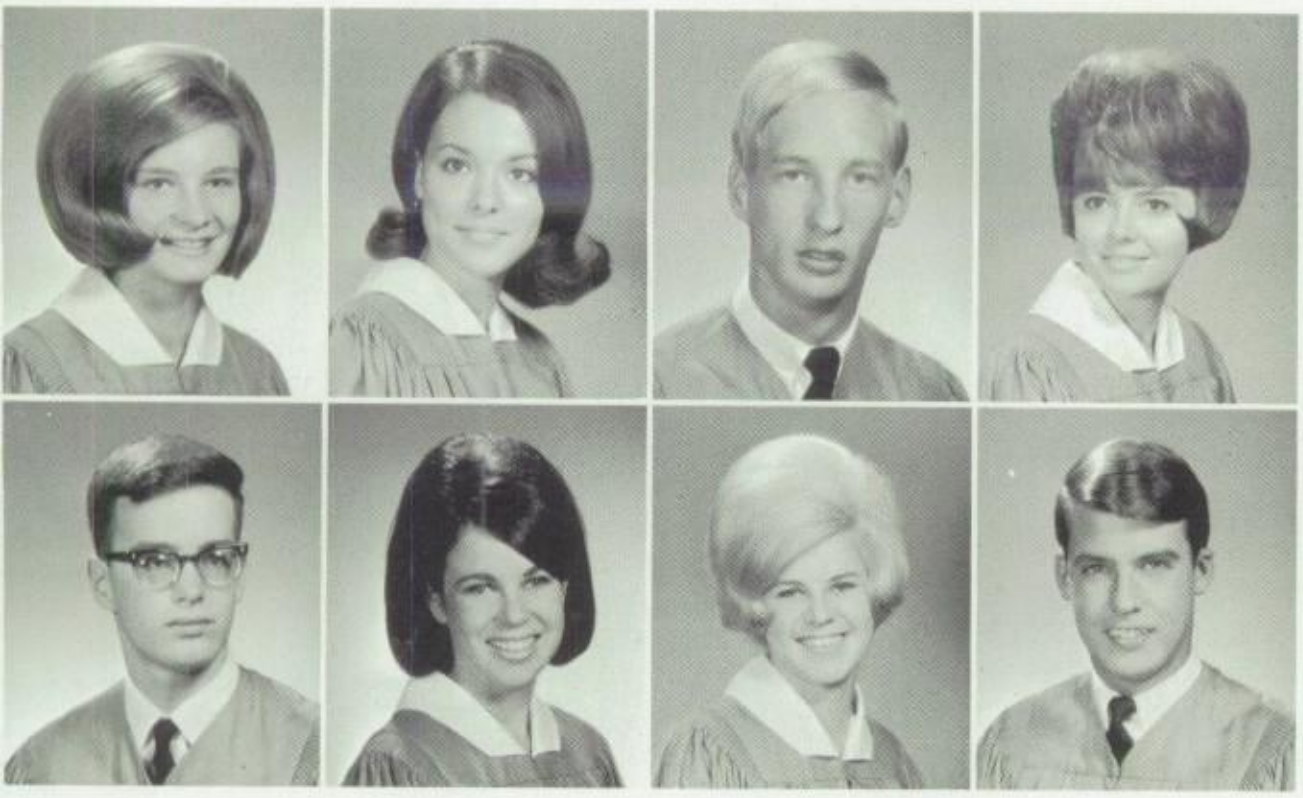

Debbie Dale
Judy Dalrymple
Joe Don Davidson
Donna Davis

George Davis
Jolene Davis
Mary Davis
Steve Davis

# SAT exams swamp senior Saturdays

To be eligible for acceptance in most colleges, seniors must have taken the Scholastic Aptitude Tests administered by the Educational Testing Service. The basic tests cover the student's comprehensive knowledge of English and math. But achievement tests in specific fields are also given for advanced placement in college. Besides the usual December, January, March, May and July tests dates, a earlier November test was given this year to rush college applications. The tests were given this year on Saturday mornings with Monterey study halls as the test center. Senior counselors Miss Edith Caveness and Mr. George Bond helped administer the test to seniors.

While Betsy Bronwell beams her satisfaction to Miss Edith Caveness upon completion of her SAT test. Mr. George Bond sorts the exams for scoring.

"1-2-3 Dip 1,2,3, Paint!" instructs senior Marta Tinnin to Lynn Wood and Susie Hall as they make carnival decorations.

Tommy Davis
Wiley Davis
Ronald Day
David Dea

Norma DeBord
Larry Decker
Loyce Deen
Donna Deering

Keith Dennison
Gary Dennison
Carolyn Dersch
Karen Dial

Truett Diegal
Jack Dillon, Jr.
Lynn Dodd
Debbie Dodson

"One more time and I quit!" Threatens senior Marsha Vann while hanging carnival streamers.

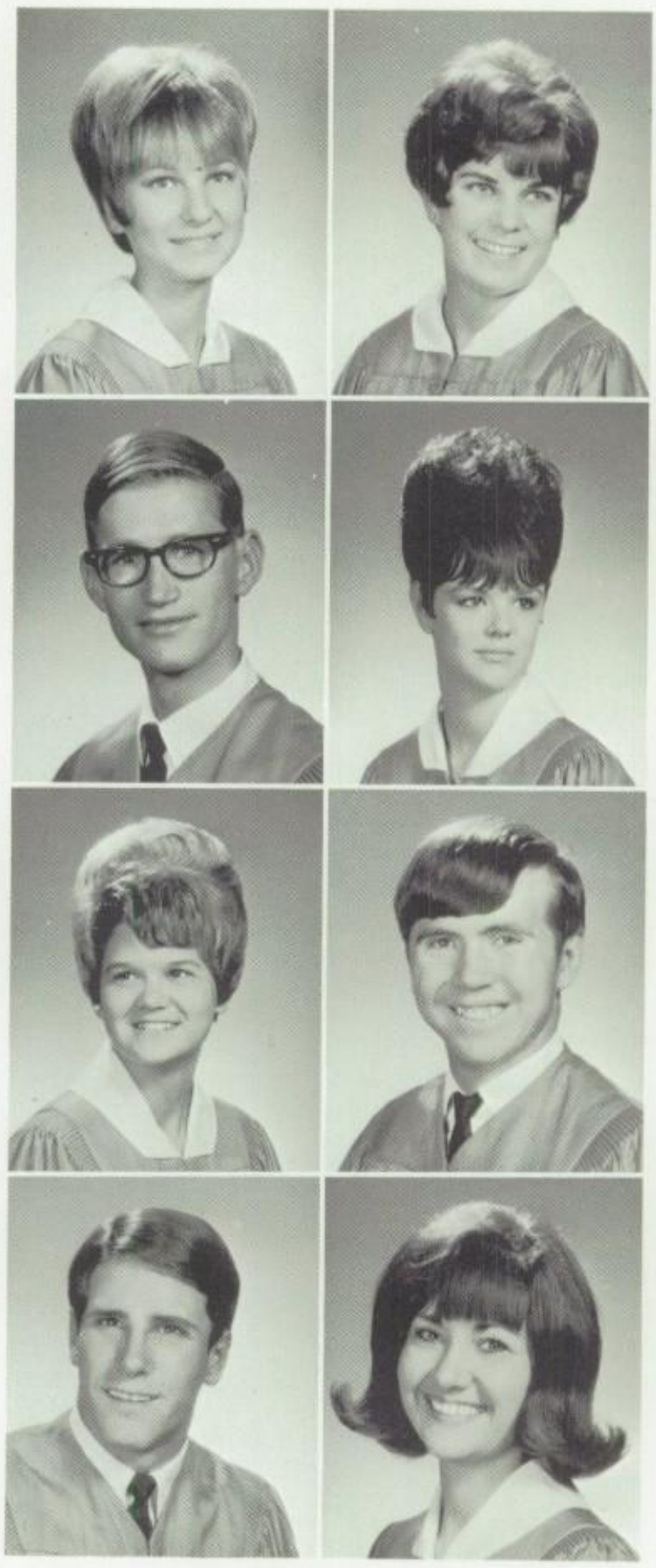

Christine Dolata
Debbie Dolezal

Roger Donahoo
Donnye Donnell

Brenda Dorman
Tommy Dorsett

Mike Dorsey
Carol Doss

# Decorations paint Fair picture

Since the carnival finances the Senior gift, all seniors are determined to make it a success. This year, with the theme of "State Fair", plans and decorations were begun early with the emphasis on a realistic outdoor carnival, indoors. Organization was the key word in the success of the carnival, and many students worked for weeks after school, on weekends and nights to meet the deadline of November 14. By Saturday afternoon of the big day seniors stepped back to see Monterey transformed into 1967 State Fair.

The Mudhill Vine, senior carnival psychedelic art gallery featuring magazine cut-outs, posters and original art, provided senior Frances Flake with the opportunity to display her unusual artistic ability.

Gordon Douglas
Janeen Drew
Troy Duke
Donnie Dyer

Rick Dyer
Harry Eastus
Kathy Eberle
Tommy Ellette

# Freakout, dunk offer thrills at State Fair

State Fair—the swirling world of bawdy sideshows, sticky confections and a blaring band. MHS students and community were entertained by all the "regulars," plus many original attractions such as the spook house, the Mudhill Vine, featuring copies and originals of modern art, the Parisian Style Show, and in the tradition of a fair, the Freakout. Entering the midway, fairgoers were given chances to win prizes at the various booths or to satisfy their hunger with carameled apples, popcorn and cotton candy. Since a carnival would not be complete without a merry-go-round, dancers in the girls' gym were surrounded by hobby-horses, topped by a canopy, and provided with music by the Derby Hatville Band. When the State Fair was over and the decorations were on their way down, the carnival had drawn record earnings toward the purchase of a senior gift.

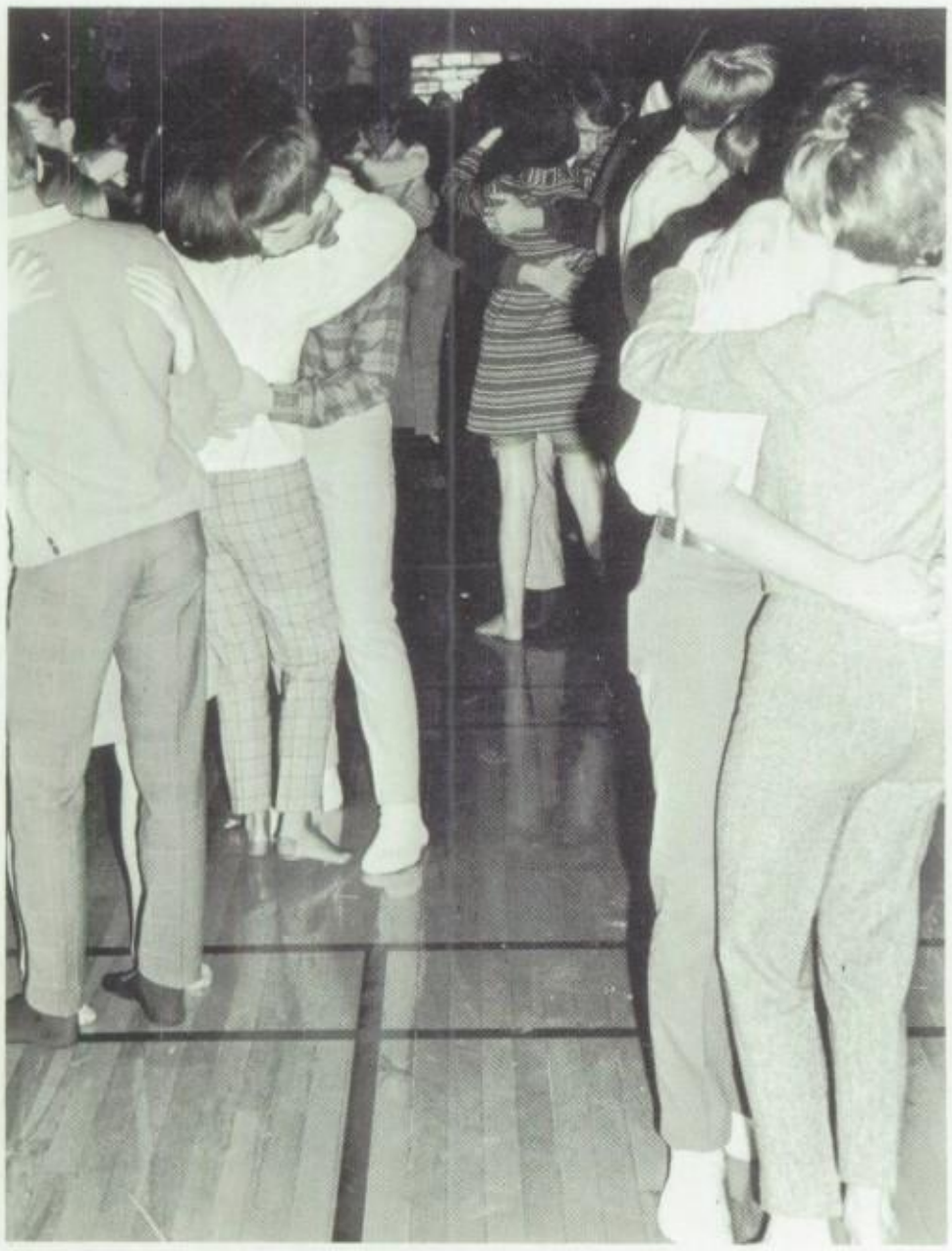

Making up for lost space on fast dances, couples cling to each other on the slower beats of the Derby Hatville Band.

Carrying the "mini-look" and the maxi-hair" a little too far, Susie Stinson plays the part of Lady Godiva.

Linda Ellis
Tom Ellis
Dewey Ellison
Alyson Ely

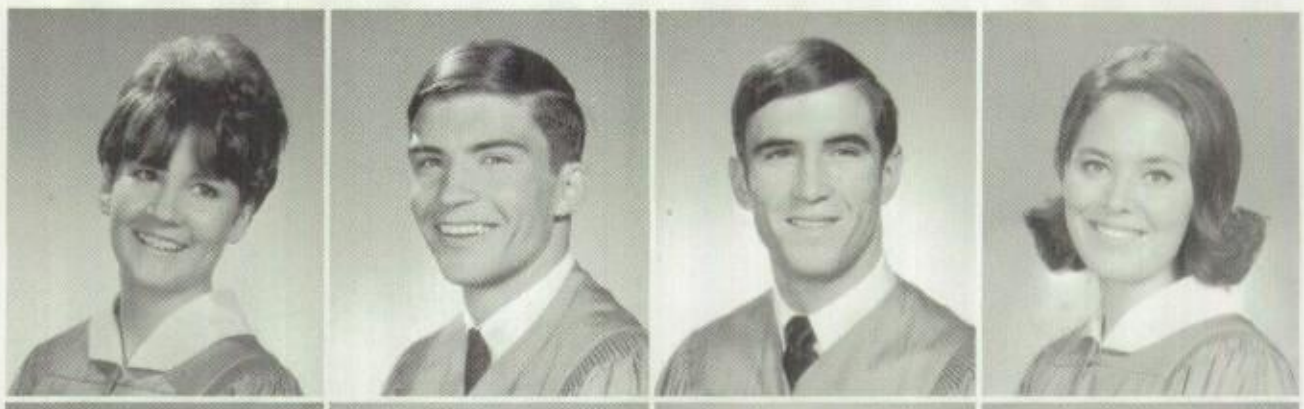

Dixie Enger
Janie Ensey
Sammy Erwin
Lynn Evans

Shirley Evans
Ray Fannin
Steve Fannin
Dixie Farrar

# Medical career sparks senior interest

Senior Career Conferences, held the first week in March, gave seniors the opportunity to research possible occupations. A conference committee, composed of a representative from each senior homeroom, decided on careers to be covered and assigned speakers for each field. This year a wide range of careers from fashion design to veterinary medicine was covered in nearly sixty discussion groups. On the two Career Days each senior was given an hour to visit the discussion group on the career most interesting to him. A large part of the senior class was involved in either publicity or arrangements for the future important days.

Frances Flake
Mark Flenniken

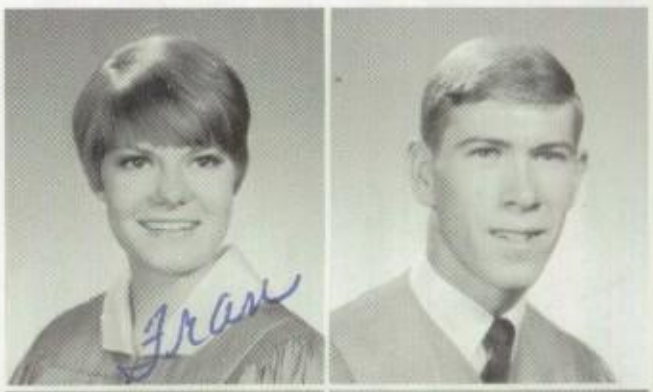


Kara Flournoy
Rita Flowers

The possibilities of a medical career become more interesting to senior Mendell Schelin as he studies the heart structures explained by Dr. Roy Sheffield and his nurse, Mrs. Rod Merritt.

Bob Ford
Richard Ford
Karen Fortenberry
Pam Fortino

William Foster
Judy Foust
Linda Fowler
Nelson Fox

Carolyn Fralin
Claude Freeman
Mike Freeman
Elaine Frerking

Dwight Fulcher
Mike Fulfer

Darlene Gardner
Cheryl Garrett

Phil Garrett
Tillie Garrett

# Cast anticipates assembly climax

Perhaps the most significant way to judge a class is by assembly productions. Work began early in October by co-producers Dana Jones and Jan Tillery and their committee of Harriet Slate, Susan Preston, Lynn Wood and Debbie Dodson. These six under the guidance of Mr. Donnie Richards planned the assembly on an extremely unusual note. Electrifying was the key word in sets and props. Work sessions occupied many seniors who volunteered their help. Night rehearsals were climaxed by a final rehearsal set for the morning of the big day. Tenseness gripped the members as they anxiously awaited audience appraisal.

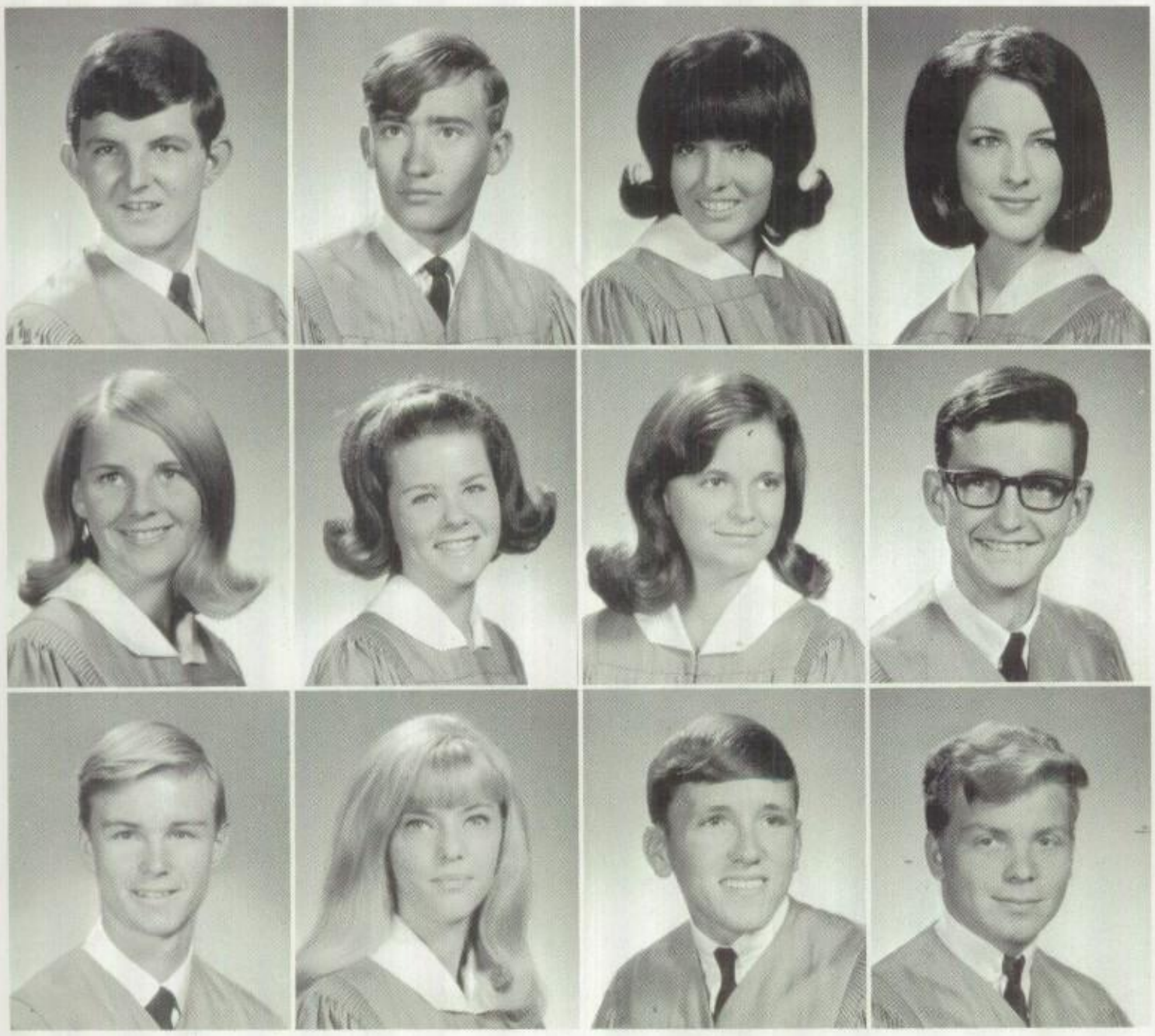

Pat Garry
Steve George
Jeanne Gibson
Michelle Giese

Lavonne Gilbert
Kim Gilbreath
Penny Sue Gillis
Bobby Goad

Barry Gober
Kay Godwin
Gregg Goodrich
Mike Gordon

From this, a confused but talented group of singers at the first assembly ...

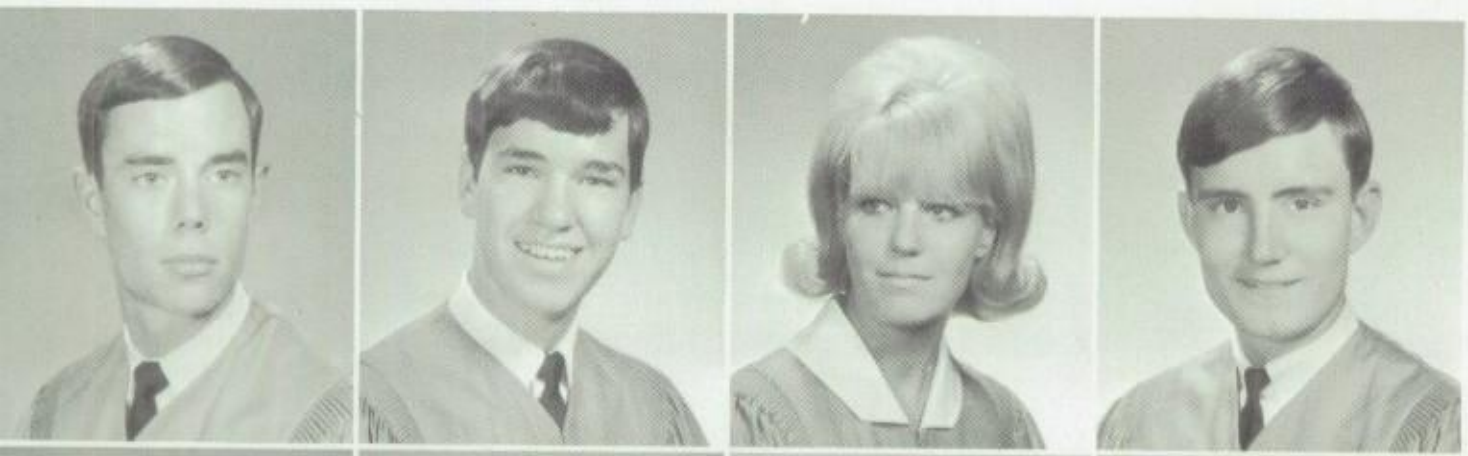

Jerry Gowler
Daryl Gras
Sandy Graves
Frank Green

John Greenhaw
Tommy Gregory
Jimmy Gressett
Jeanie Griffith

Beverly Grim
Tim Gristy
Mary Grzywacz
Sherry Guyer

Darla Hackney
Karen Hagood
Bobby Haley
Darlann Haley

Susie Hall
Cindy Hamilton
Elwyn Hamilton
Amy Hammer

Ray Hannah
Liz Hanslik
Jean Hargrave
Sammy Harper

Ronnie Harris
Alan Hart
Lee Anne Hart
Russell Hartsfield

Tommy Havens
Barbara Hawkins
Debbie Hayes
Gary Hays

Mike Heath
Janie Hefner
Beverly Helms
Steve Henderson

Freddy Henson
Humberto Hernandez
Marsha Herricks
Bobo Hester

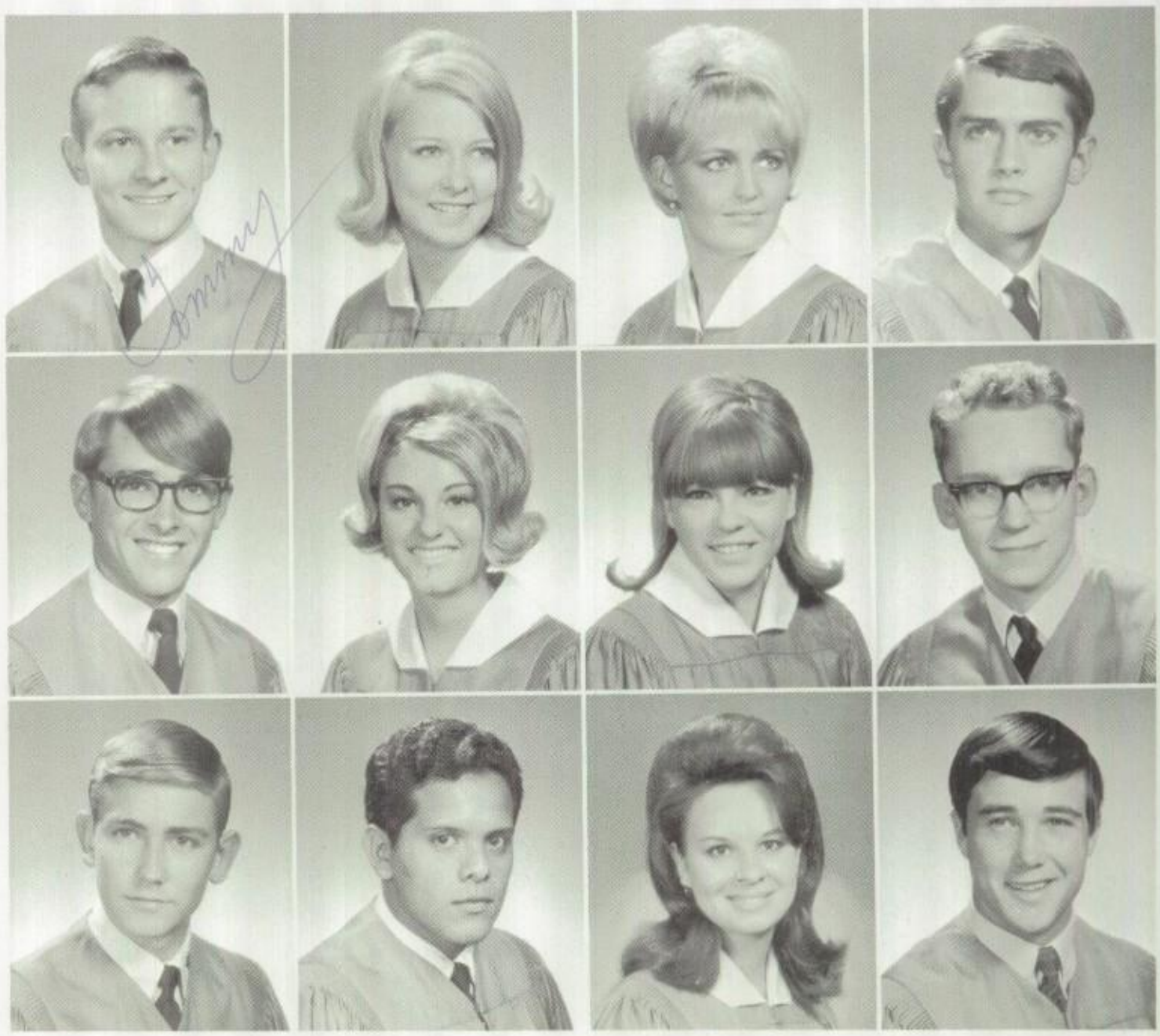

# Happening accents impossible dreams

Final preparations were made and the curtains raised on "Senior Happening." The assembly theme centered around people being people, no masks, no cover-ups—free to love, to be happy and to possess freedom assembly reached a climax and an end signifying the dreams, the goals of every senior—to dream the impossible and to reach the unreachable.

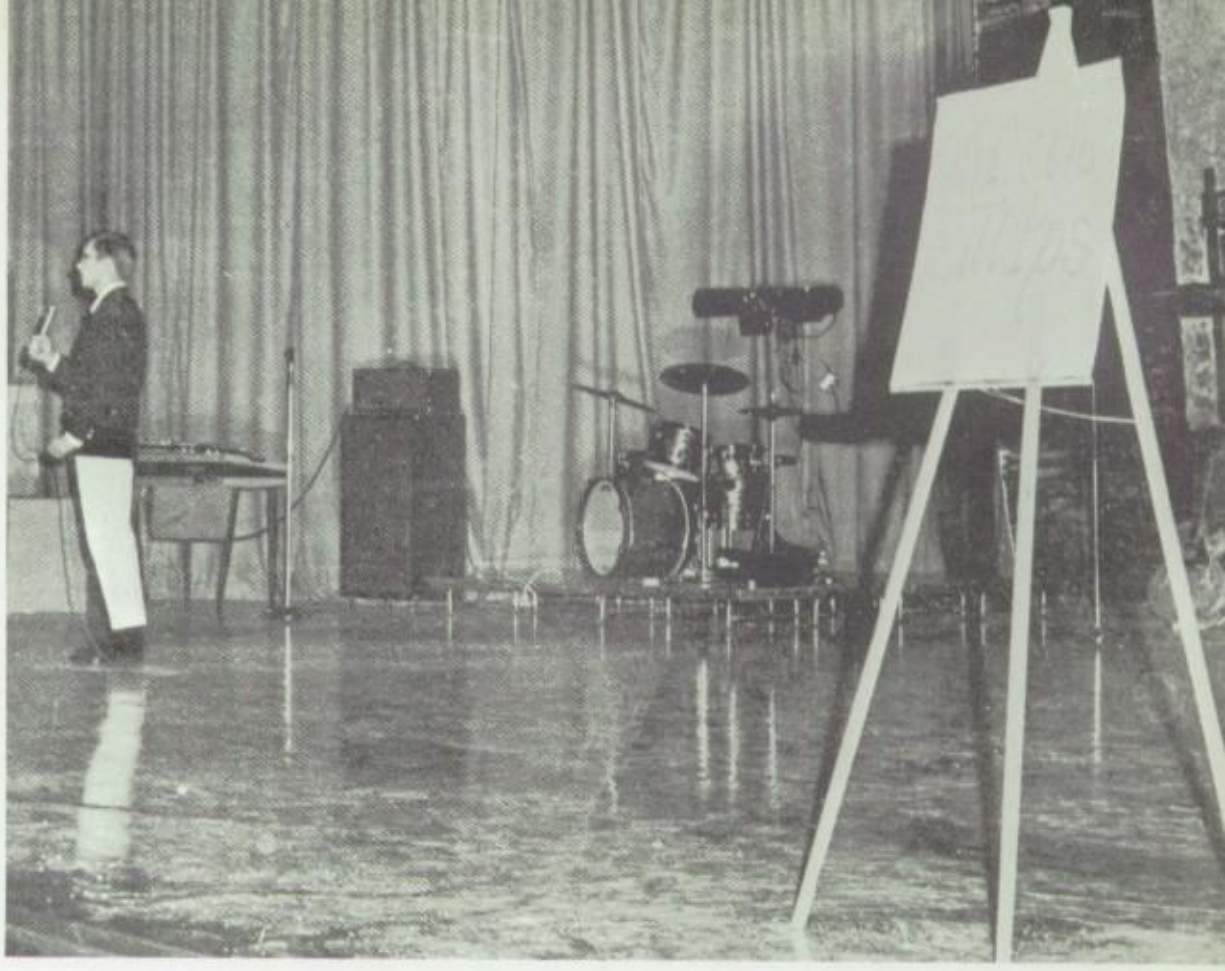

. . . To this, a polished performance by Melvin Billups.

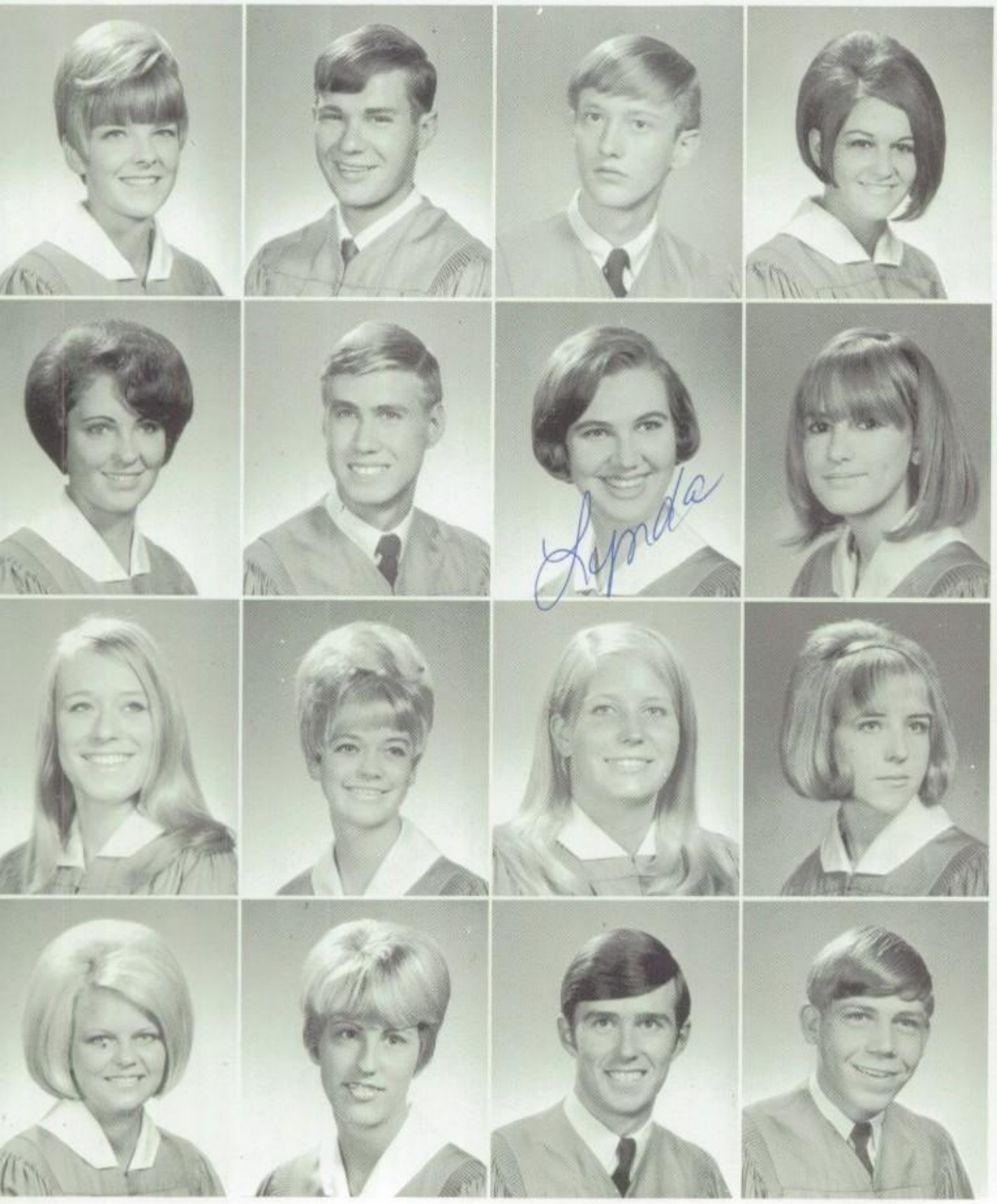


Sally Hewitt
Allen Hickman
Guy Hicks
Linda Hicks

Barbara Hill
Carroll Hill
Linda Hill
Mickey Hill

Mary Hillis
Patricia Hindman
Joan Hitchcock
Betty Hodges

Debbie Hoggat
Carol Holland
David Holland
Larry Hollar

# April prom dates final formal fling

Mid-term brought a sudden reminder to juniors and seniors that prom season was nearing. This meant a mad rush to find the most flattering gown and to "reserve" a tuxedo or a dinner jacket. For seniors, realization of their last function to be shared with another class grasped them.
On April 27, couples arrived at the KoKo Palace and became enchanted with each other.
Prom queen candidates were Pat Chapman, Dana Jones, Cheryl Klotzman, Dana Sandifer, Lynn Wood and Penny White.

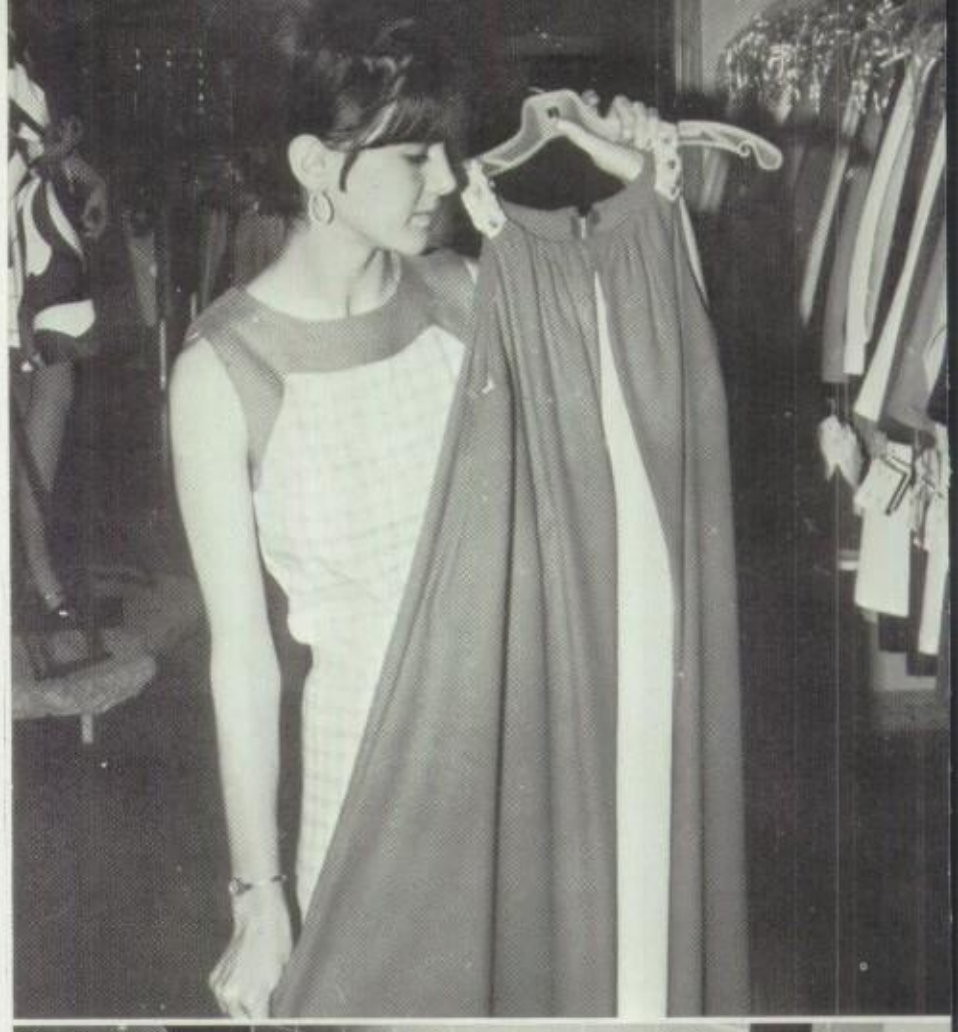

Prom night was a special occasion for senior Kathy Rodden as she selected her gown and attended to her make-up with detailed steps. The highlight to a perfect evening came as senior Mark Wright escorted Kathy to a romantic spot for supper.

Cassandra Holloway

Gwen Holloway

Kathy Holly

Christy Holmes
Steve Holmes
David Holt
Nancy Holt

Glen Hopkins
Charlotte Hopper
Larry Horst
Larry Hostick

Jim Houser
David Howard
Carolyn Howe
Dewayne Howell

Diane Howell
Jetta Howell
Larry Huckabay
Mark Huckabee

Kathi Hudson
Gary Hudspeth
Mari Huffaker
Ronnie Hughes

Shirley Hulbert
Cathy Hulsey
Judy Humphreys
Ricky Jackson

# 1968 prom royalty reigns

Prom Queen candidates for 1968 were seniors Cheryl Klotzman, Dana Sandifer, Penny White and Dana Jones *standing:* Lynn Wood and Pat Chapman *seated.*

Judy Jacobson
David Jarrett
Mike Jennings
Donna Johnson

Sharlotte Johnson
Steve Johnson
Richard Johnston
Carol Ann Jones

Dana Jones
Jack Jones
Jerry Jones
Judy Jones

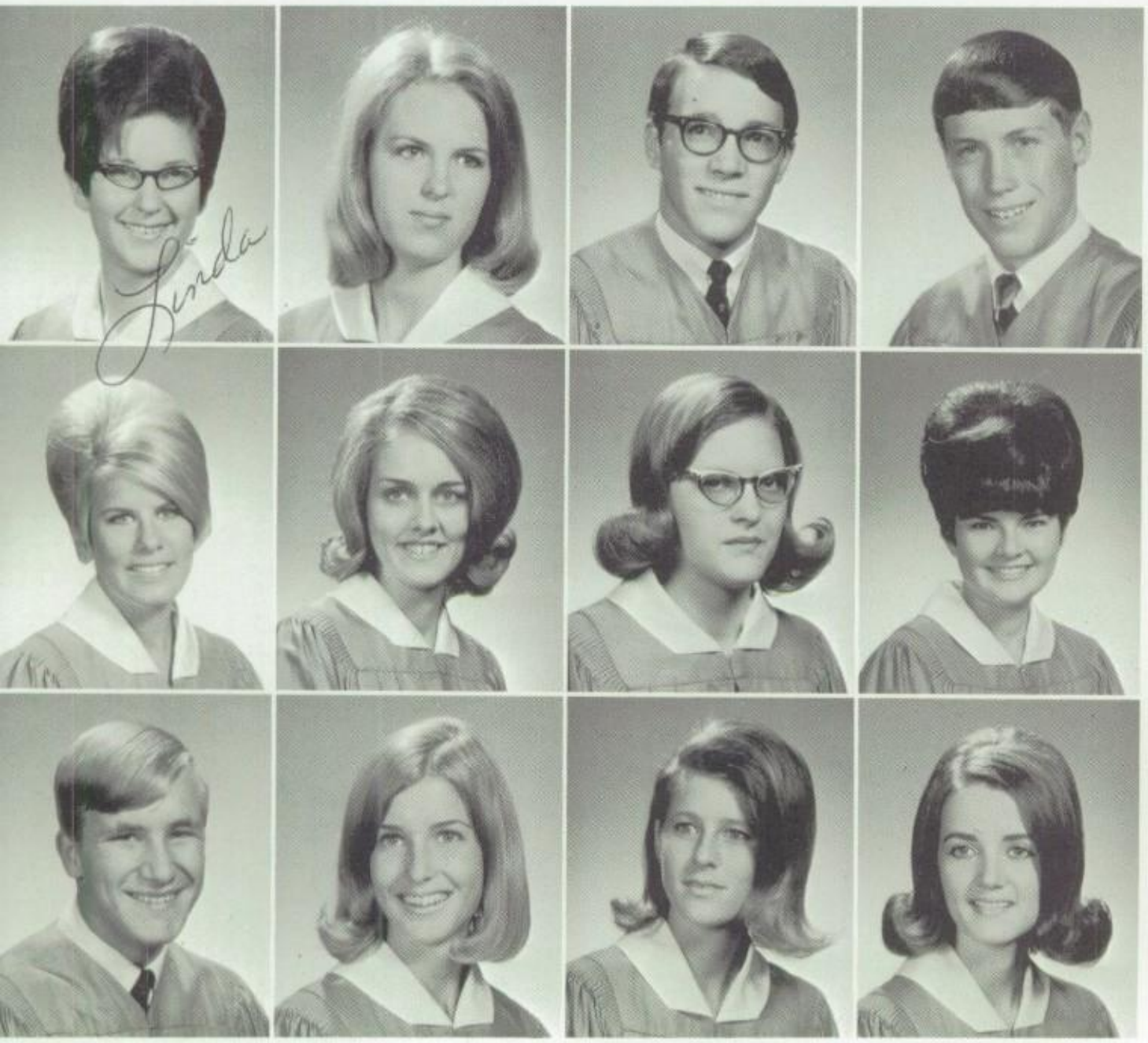


Linda Jones
Marsha Jones
Mike Jones
Glen Kahanek

Carol Kay
Cherilyn Keller
Kathy Kelly
Marta Kennedy

Pat Kennedy
Tam Kerr
Joyce Kettle
Sharman Key

Roy Kimbal
Charles Kimbell
Gary King
Gary M. King

Teddy Kingsberry
Katina Kizer
Cheryl Klotzman
Karen Knight

Kenny Koontz
Gemma Kuhnley
Tanner Laine
Marsha Lair

# Past gifts inspire '68 class presentation

Senior gift committee chairman Donnie Anderson began his task of guiding seniors to a proper gift selection by studying former Plainsman gifts. After making a temporary list of suggestions, the committee asked senior homerooms to vote upon the best ideas. Votes revealed that the first definite selection would be a booth for football, basketball, party and assembly ticket sales in the cafeteria. Other suggestions ranged from a victory bell for athletic events to additional drinking fountains for the building.

Considering gift ideas, Jan Tillery and Donnie Anderson inspect the gift from the Class of '67.

Janice Lamb
Rhonda Lamoreaux
Dede Langley
Lucille Larmer

Donna Law
Barry Lee
Gordon Lee
Gary Lemley

David Lewis
Jeff Lewis
Sharon Lindsey
Sharon Linker

Mike Littlefield
Virginia Lokey
Glen Longworth
Larry Lovelace

Daryl Lowe
James Lummus
Sherry Lyall
Don McClendon

Steve McCoy
Deby McCracken
Sharon McCrummen
Richard McElroy

By putting expression into every line, Susan Wiley, senior, reads her part to Virginia Lokey as the two try out for parts in the Senior Play.

Tryouts began early in the new year for the Plays Productions classes as they started work on the 1968 Senior Play, "Utopia, Incorporated." Kurtz Gordon's improbable comedy about a heavenly saint who returned to earth to add Utopian happiness to the ordinary lives of a New York family was presented February 8 in the MHS auditorium under the direction of drama teacher, D. M. Howell. The senior class council, who sponsors the annual production, was responsible for publicity and ticket-sales.

# Utopia pervades stage for senior play

Randy McEntire
Monte McGlaun
Devon McKinney
Carlton McLarty

Leann McMinn
Melinda MacKay
Mike Makins
Bill Malone

Spencer Marcum
Jesse Masso
Sandy Mathis
Terry Mathis

Jennifer Matos
Dwayne Mauldin
Dyan Mayer
Donnie Meadows

Betty Melton
Dave Melton
Mike Menefee
Mandy Mercer

Kathy Merrell
Larry Merrell
Jencie Middlebrooks
Claudette Miller

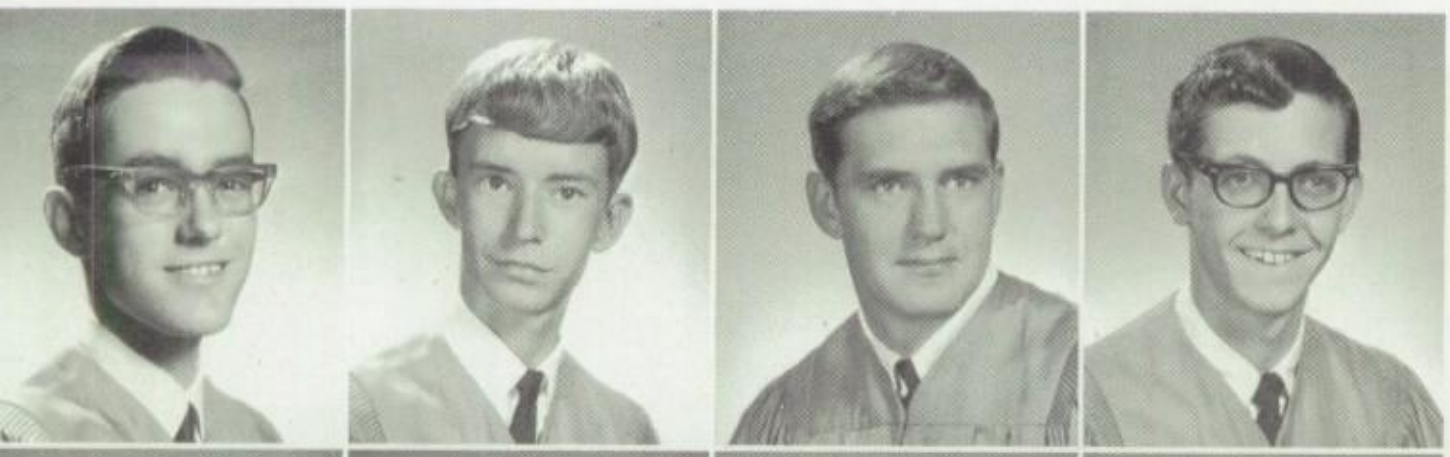

Danny Miller
David Miller
Jimmy Miller
Mike Miller

Suzanne Miller
Janice Mills
Judy Mills
Suzanne Minor

Craig Mitchell
Ed Mitchell
Jess Mitchell
Keith Moore

Charles Morris
Lee Moss
Mike Murphy
Janie Myers

Finis Nabors
Brent Nall
Jan Nelson
Charla Nichols

Zane Noble
Gladys Noel
Sheila O'Hair
Denese Oldham

Pam Owens
Robert Page
Robert Palmer
Bob Panter

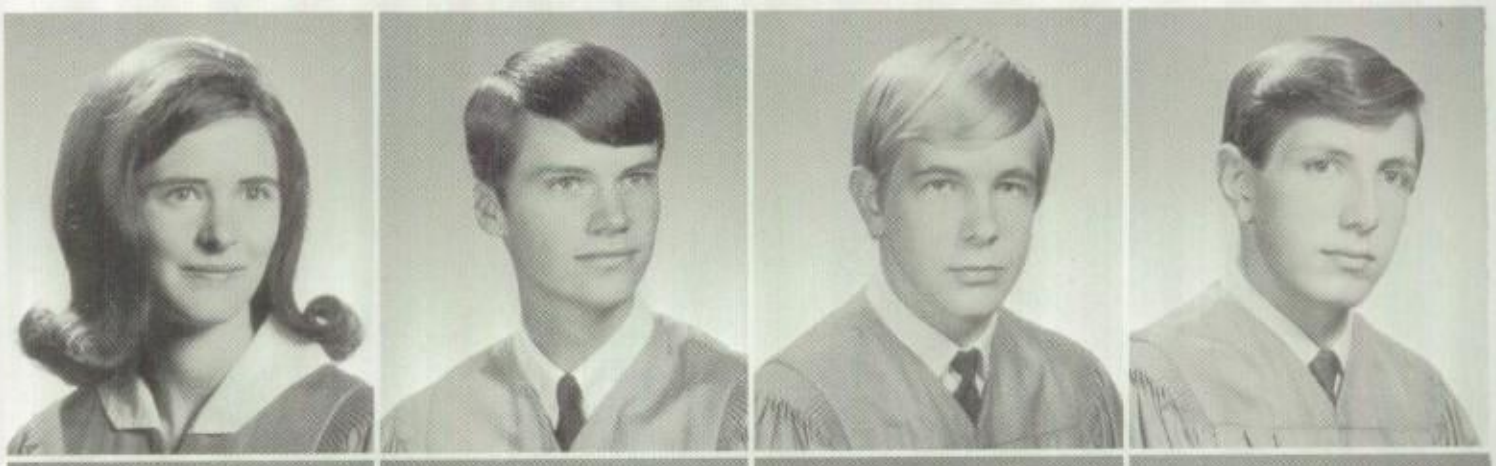

Debby Parker
Melinda Parker
Mavis Parkinson
Charles Parrish

Mike Patrick
David Patterson
Suzanne Paulk
Artis Payne

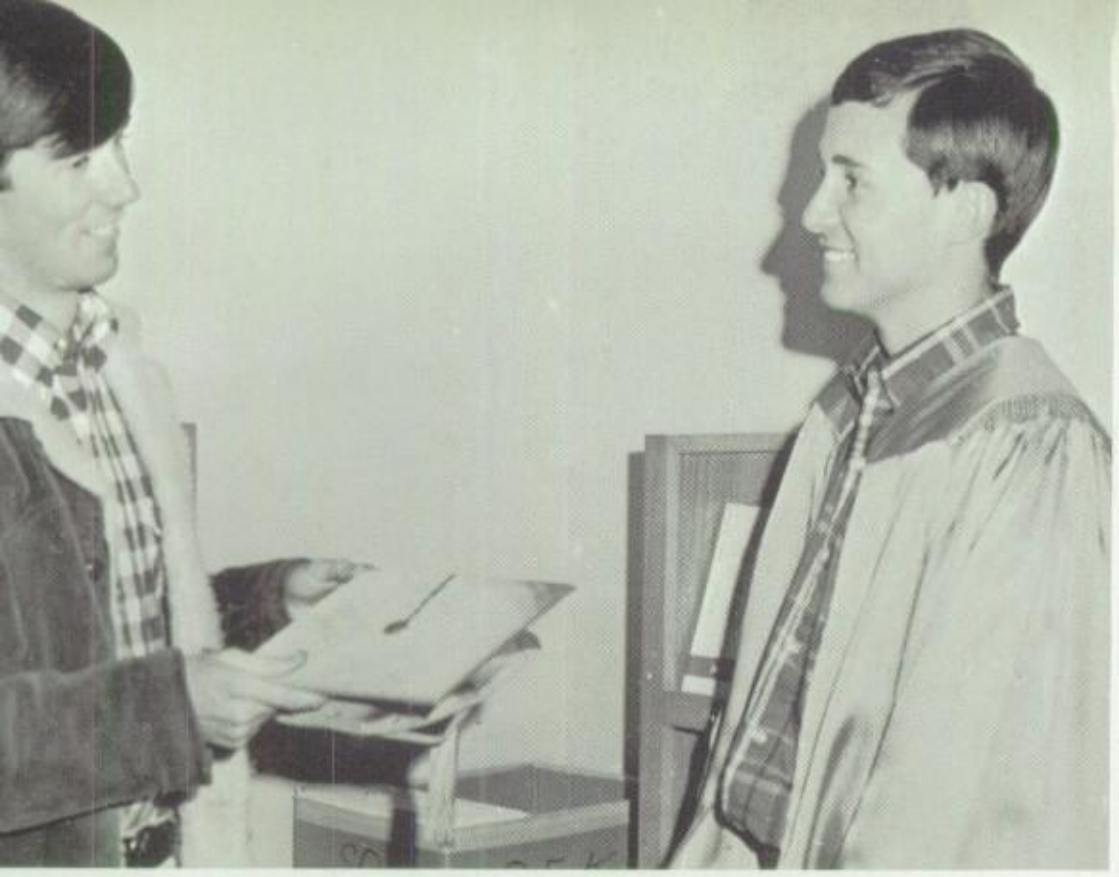

icipating that "big event", seniors David Holland and Jeff Lewis inspect traditional graduation caps and gowns.

# Fittings signify senior finish

Graduation reached its final stages as caps and gowns were fitted in early spring. After each senior had his robe, the excitement of waiting to wear them took hold. Opportunity came with the Commencement Services Sunday, May 26. Lubbock's five high schools appeared in robes of their school colors to make the services a vivid spectacle.

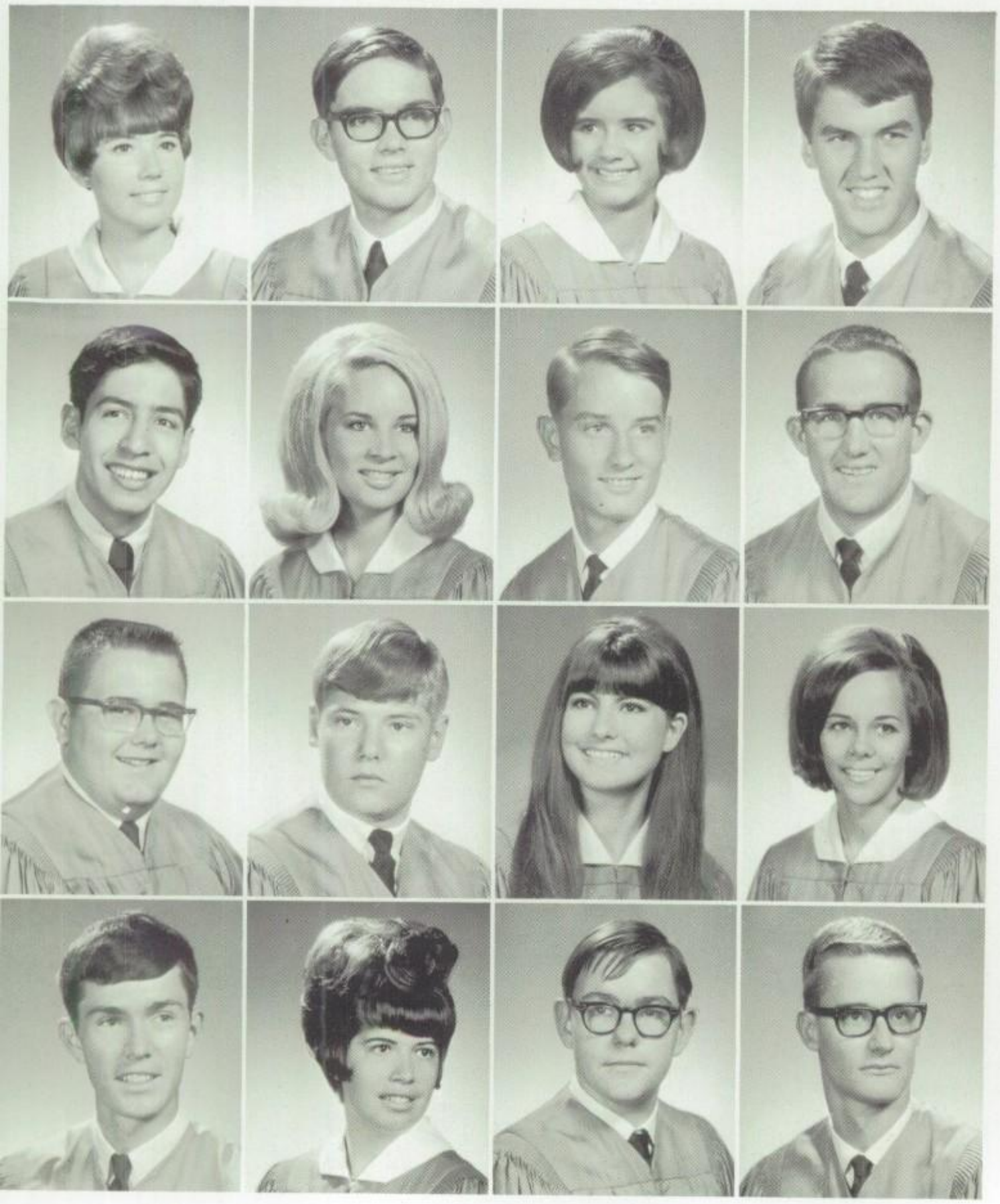

Debbie Peacock
Mike Peacock
Dawn Pemberton
Doug Pennington

Luciano Perez
Sharon Peters
Gary Pettit
Darrell Phillips

Kerry Phillips
Gary Pierce
Karen Pigg
Trish Pinson

Larry Pitts
Cindy Poff
Eddie Politte
Larry Porter

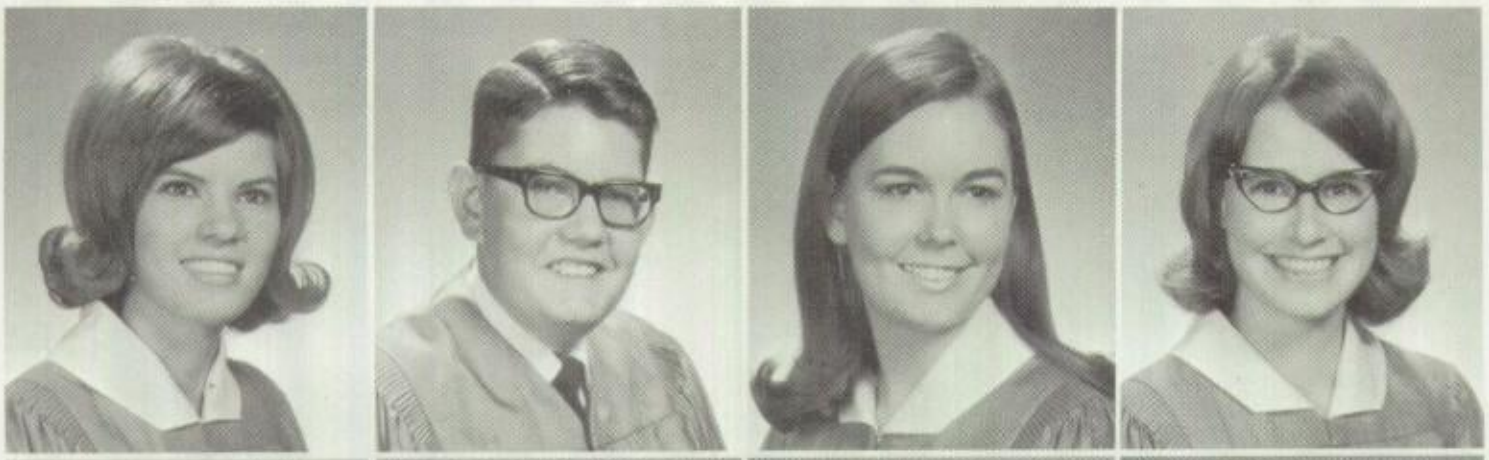

Becky Powell
Greg Pratas
Susan Preston
Janet Price

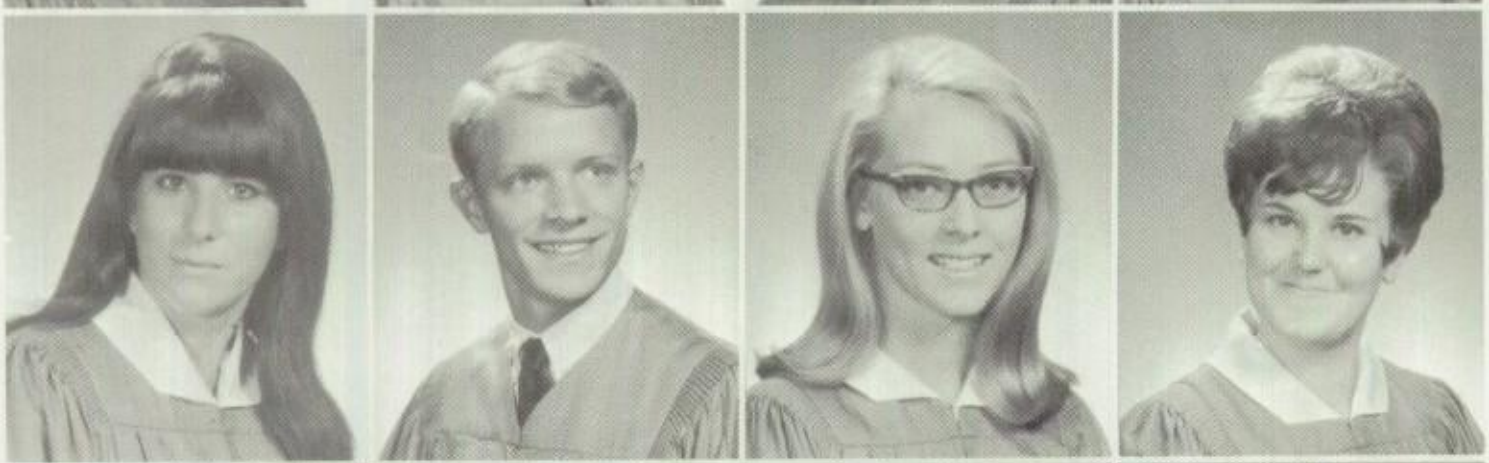

Janie Price
Ray Price
Susan Pritchett
Teresa Privette

Paul Douglas Proffitt
Molly Puckett
Gerald Purdy
Sharon Rafferty

Gracie Ramirez
Rudy Rangel
Janice Rasco
Connie Ray

Gwen Ray
Tommy Ray
Linda Ready
Cindy Reaves

Barbara Reece
William Reed
John Reeves
Joyce Richards

When girls huddle, the conversation isn't necessarily football; however, this time Tri-Hi-Y members try to decide on the next play.

# Girls ready for powder puff fray

With the enthusiasm of two professional teams, Caprock and Plainsmen Tri-Hi-Y football teams began workouts for their game. The two "Powderpuff" teams met on February 6 to determine which team would go on to play the other four high schools in the traditional YMCA-sponsored tournament. The girls looked with respect to members of the MHS varsity who coached each team. Cheerleaders, yelling for victory in their female attire, were elected by team members from the senior boys. A cherished power puff and football were awarded to the city girls' football champs.

Jayme Rico
Mike Rippetoe

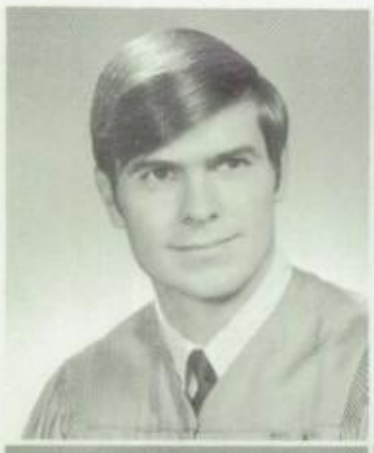

Bob Roberts
Dan Roberts
Denise Roberts
Margaret Roberts

Nancy Robertson
Nolan Robins
Monterey Rochester
Kathy Rodden

Cindy Rodgers
Wesley Rowntree
Dickie Rushing
Becky Rutherford

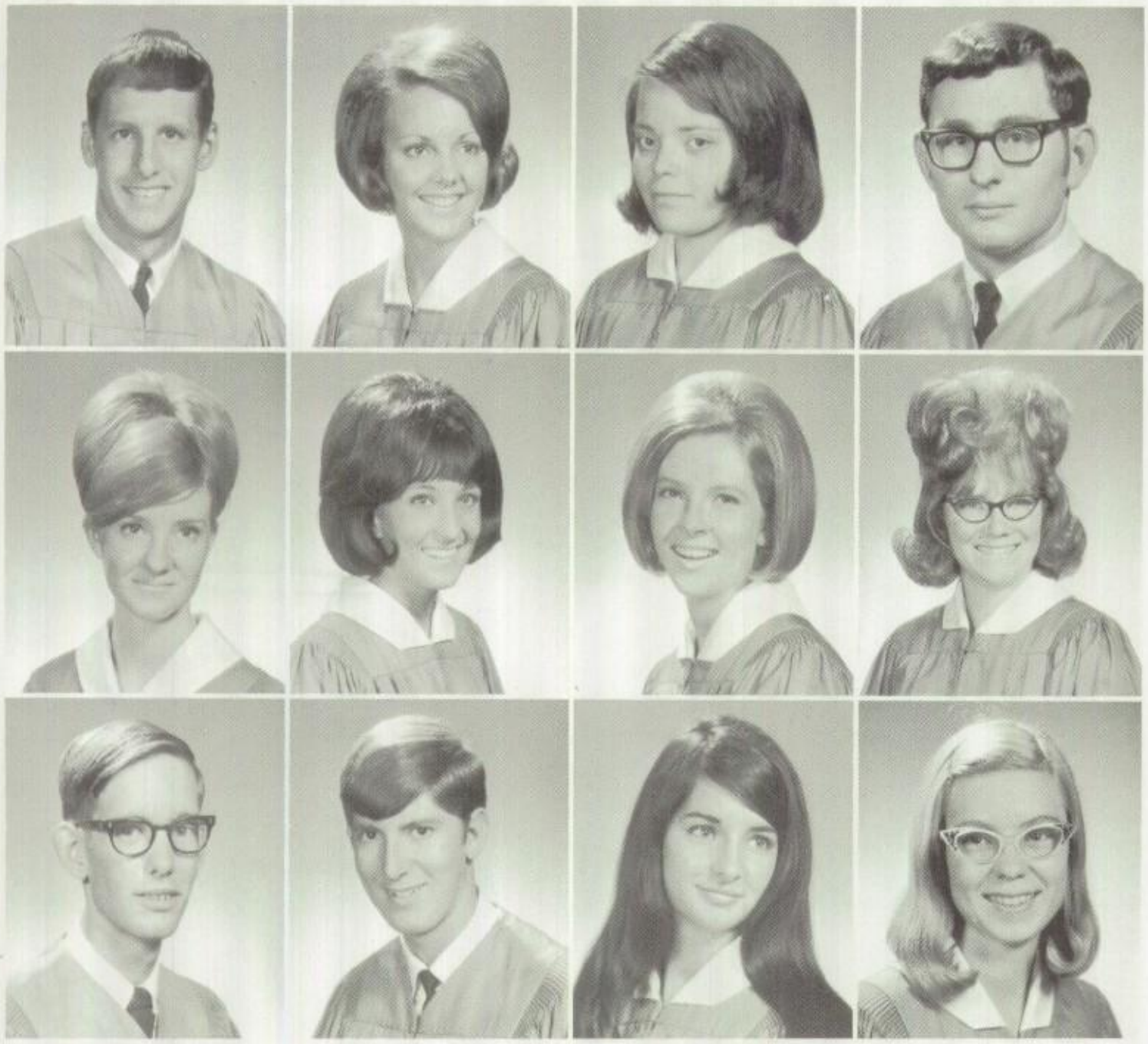

Mac Ryburn
Diane Ryder
Mary Salyars
Jo Sanders

Sharon Sanders
Dana Sandifer
Linda Schantz
Barbara Scheffel

Mendell Schelin
Diane Schulz
Richard Schultz
Nancy Schwedler

Sandy Sears
Dani Su Selasky
Peggy Sheffield
Linda Shepard

Less Shipley
Sharon Shoemaker
Randy Shuffield
Kathryn Sides

Glenda Sinclair
Harriet Slate
Bill Smith
Charles Smith

# Barbecue, dance climax Kid Day

Pinafores and sunsuits, bubblegum and balloons, bikes, and skateboards—all reminders of days not too far past—combined to create for the class of '68 its last backward glimpse before graduation. Overrunning the building with juvenile tricks and pranks, seniors were dismissed early for a climactic end to Kid Day-Senior Day with a barbecue and dance at Clapp Party House and pool.

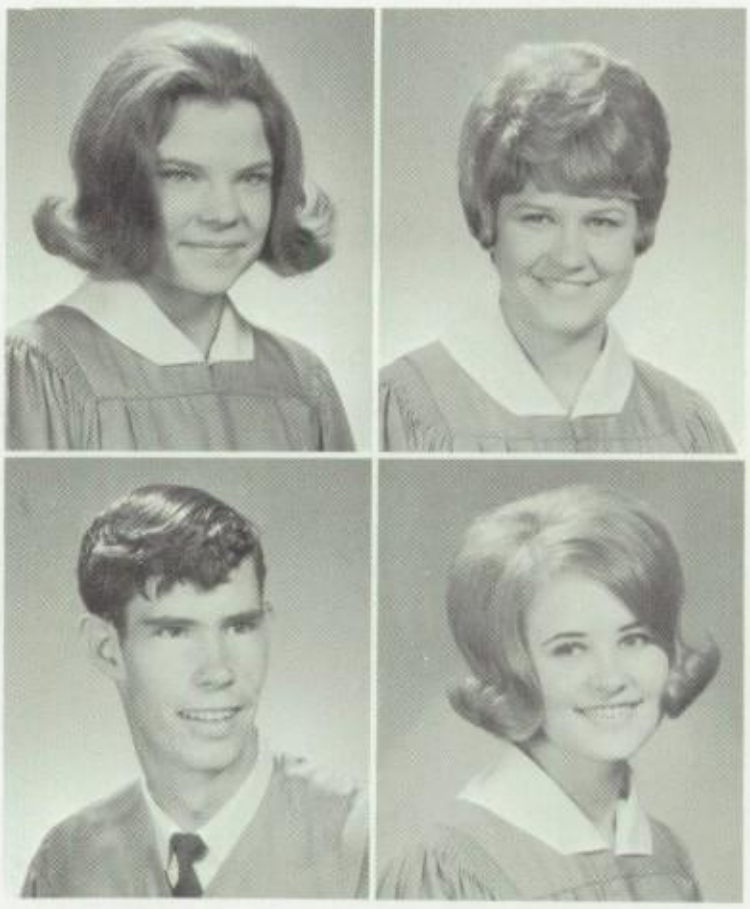

Cherri Smith
Karen Smith

Keith Smith
Linda Smith

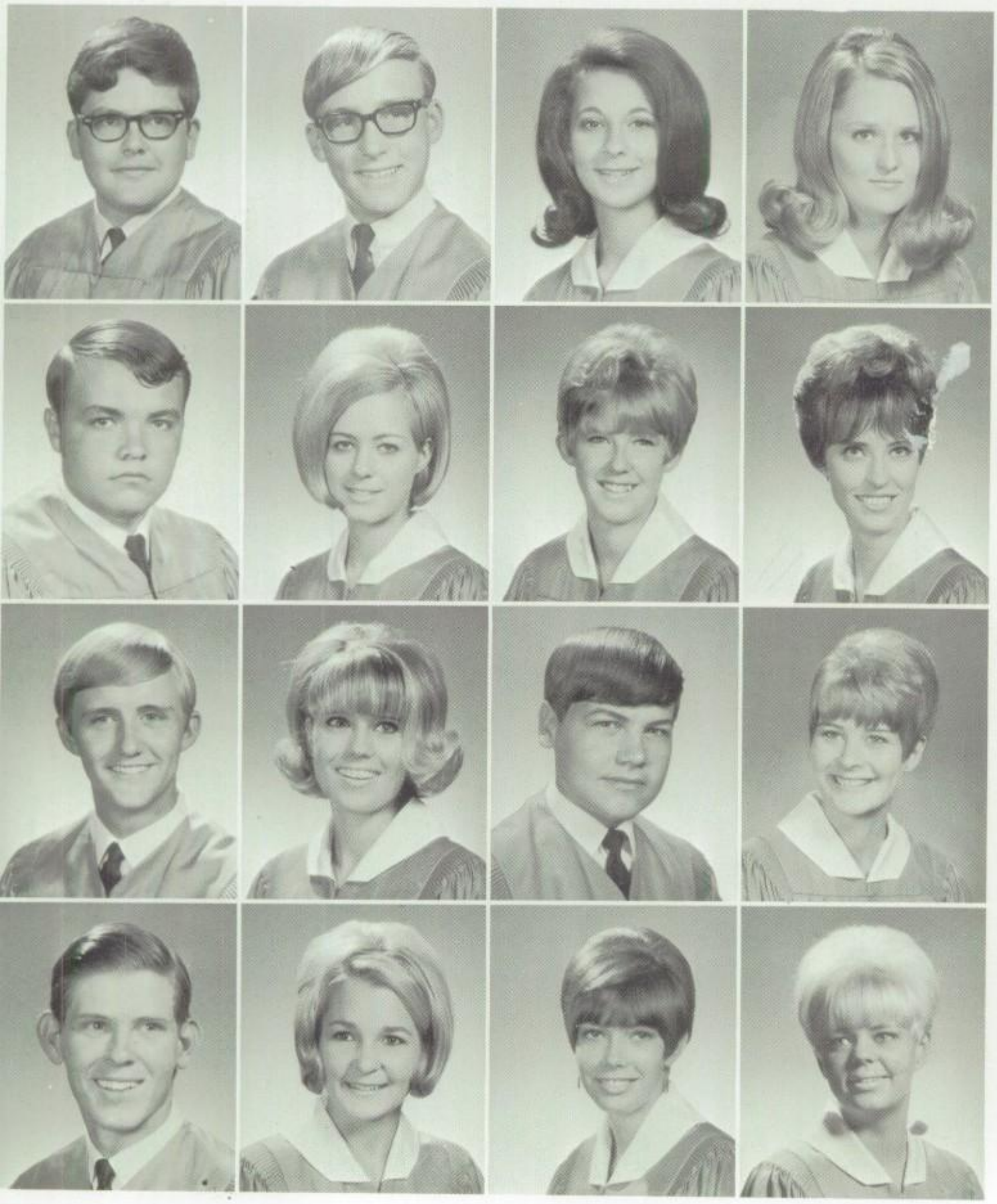

Matt Smith
Steve Smith
Stefanie Solnick
Becky Sparkman

Joe Speer
Beth Stalnaker
Suzie Stalnaker
Kay Standefer

David Stanfield
Sharon Stanley
John Staton
Paula St. Clair

Steve Stephens
Suzie Stevick
Kathie Stewart
Susie Stinson

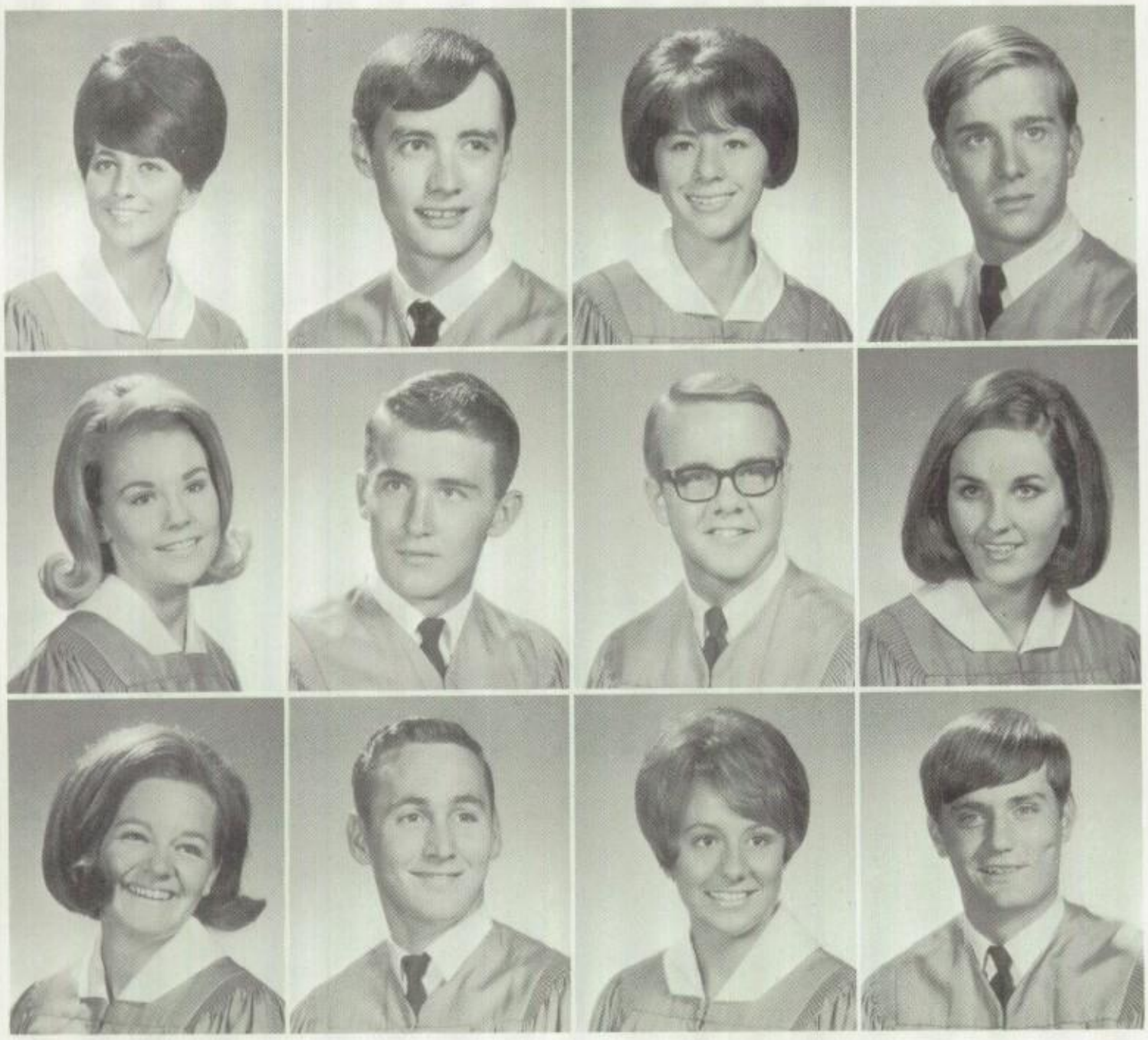

Debbie Stotts
Phillip Strange
Paula Stroud
Tommy Sturtz

Patty Sullivan
Ronnie Sumners
Danny Swanner
Pam Tarver

Jenny Tate
Troy Tate
Donna Taylor
Ronnie Taylor

Vicki Taylor
Jimmy Teeter
Doris Ann Chapman Temple
Tebby Thames

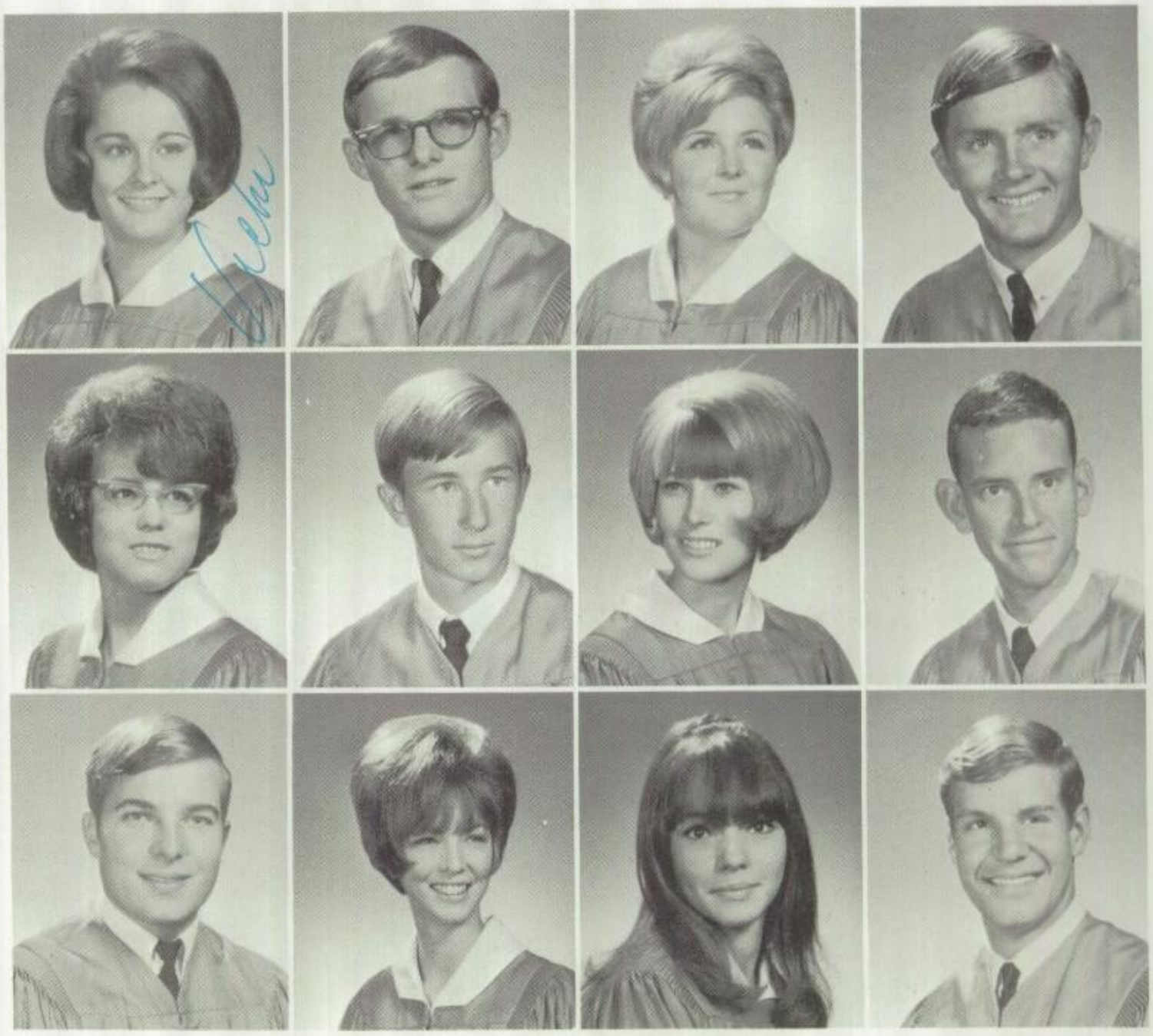

Della Thompson
Jack Thompson
Judi Thompson
Phil Thompson

Steve Thompson
Becky Thornton
Gail Thrasher
J. Kurt Tidmore

Kid camera bug Linda Wylie enjoys reliving childhood days with crayons, dolls and other toys.

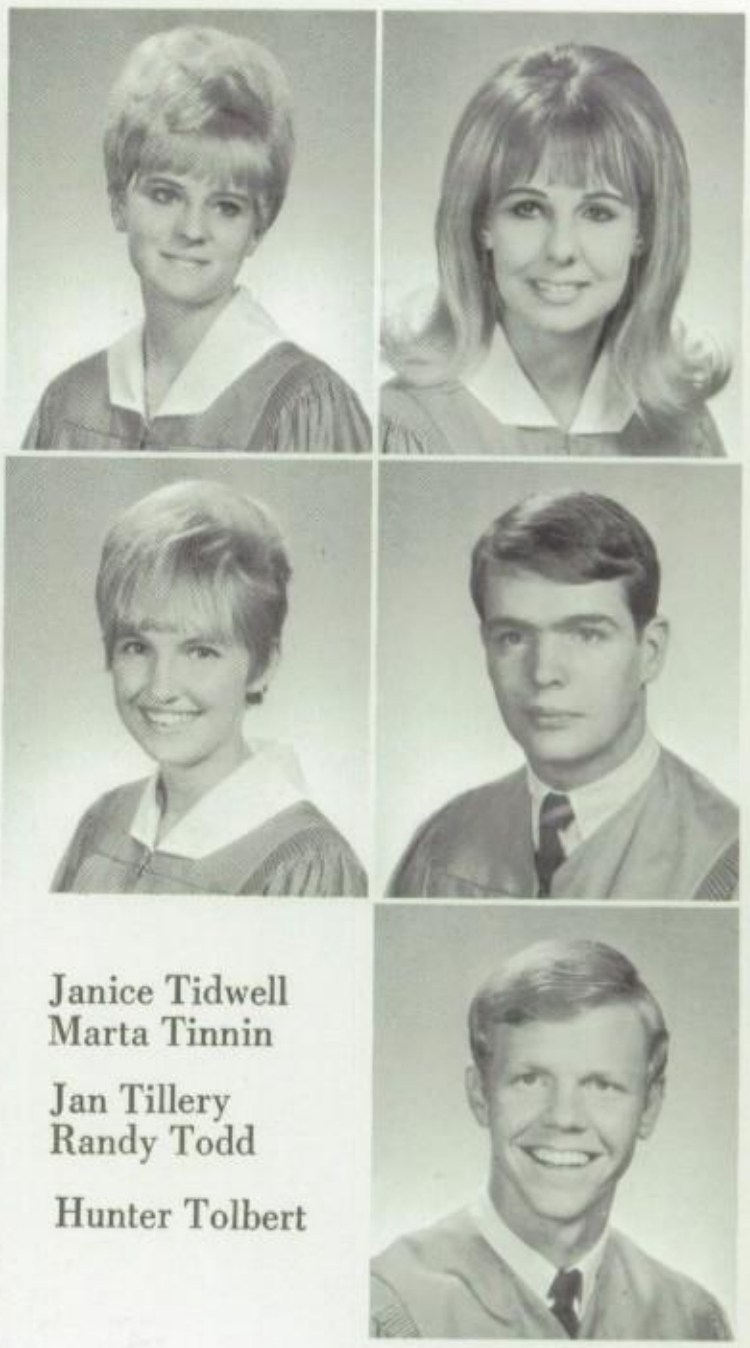

Janice Tidwell
Marta Tinnin

Jan Tillery
Randy Todd

Hunter Tolbert

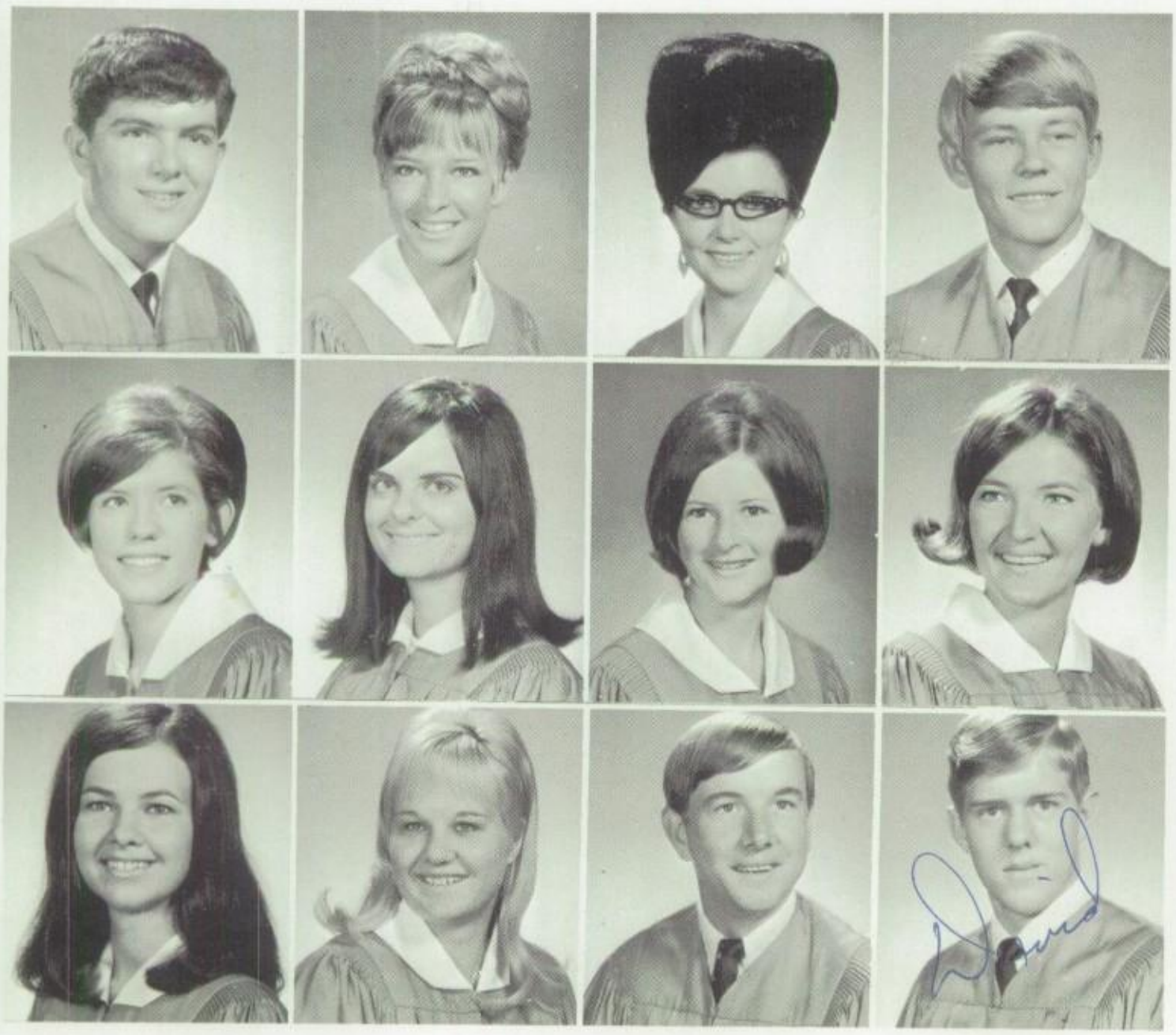

Jerry Toombs
Kelly Tower
Vickie Trussell
Don Tubbs

Garyesue Tullos
Sharon Turner
Beverly Tyson
Barbara Upshaw

Carol Usry
Debbie Utley
Robert Utley
David Vail

Jane Valentine
Marsha Vann
Linda Vaughan
Gail Vautilburgh

Cathy Vernon
Vicki Wadkins
Pam Walden
Jackie Walker

Rick Walker
Charles Wall
Nanci Wall
Lonnie Wallace

Jayme Ward
Larry Ward
Theresa Ward
Gary Warren

Buddy Warshaw
Dolores Washington
Brenda Waters
Brad Weaver

Mark Weaver
Danny Webb
Wendy Webster
Mike Weinman

# Banquet honors 1968 graduates

Seniors formally gathered for the last time on March 22. Senior Banquet '68 allowed seniors to relive the past three years with the Class Will and Prophecy. Here seniors remembered funny incidents and characteristics of fellow classmen. Then the closeness of graduation gripped seniors as Class President Tebby Thames offered the first of the many challenges to come, ending with the most important one of all, graduation.

Gayla Welch
Mona Welch

Billy Wells
Karen Wells

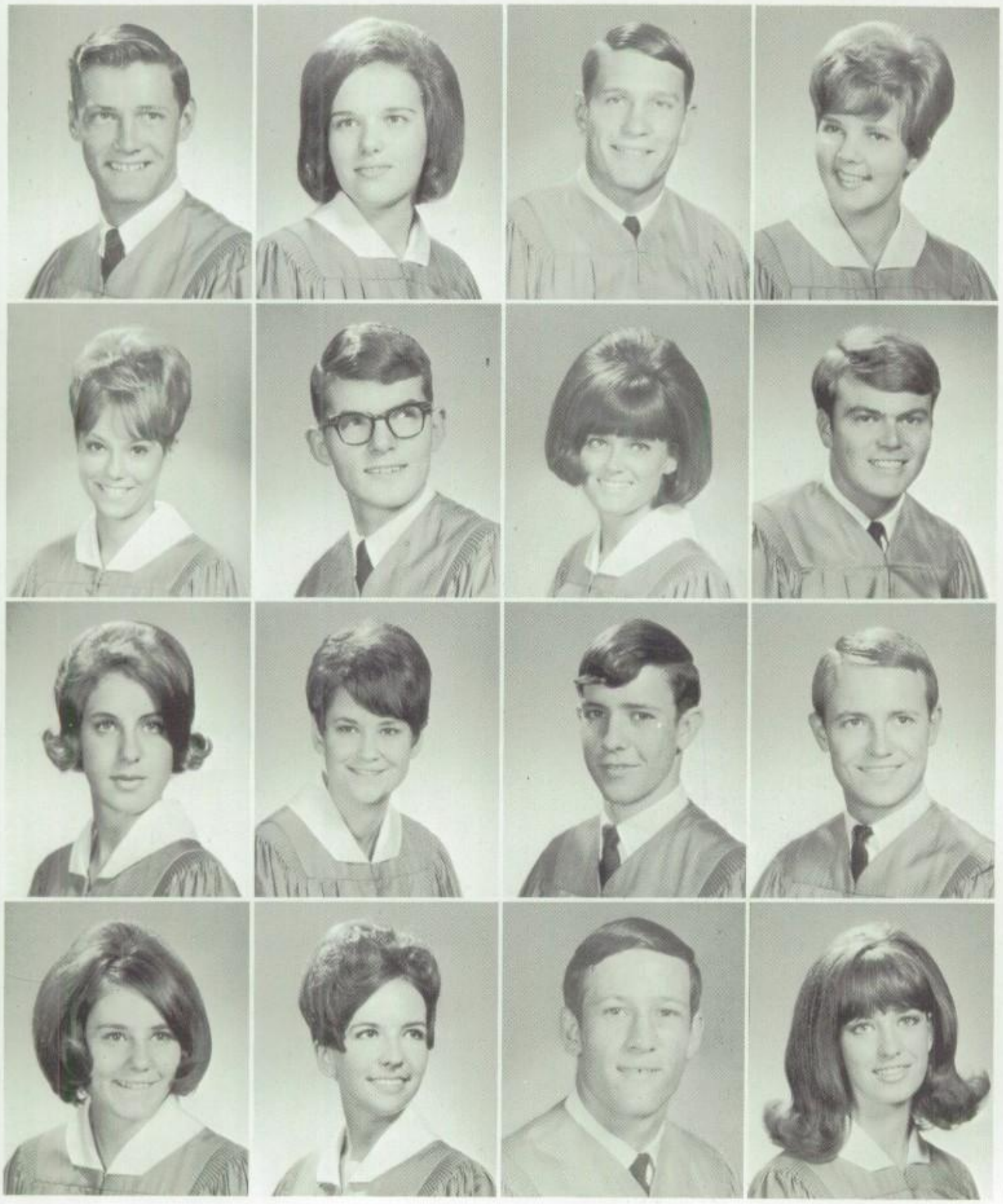

Ronnie Wheeler
Gwen Whitaker
Wayne Whitaker
Betsy White

Connie White
David White
Penny White
Tommy White

Margaret Whiteley
Paula Whitney
Chris Whitworth
Brice Wicker

Jean Wigersma
Susan Wiley
Teddy Wiley
Sandy Wilkerson

Linda Wilkes
Danny Wilkinson
Lynda Willhite
Betty Williams

Gary Williams
Ginger Williams
Janet Williams
Jimmy Williams

Stan Williams
Susan Williams
Jimmie Williamson
Nancy Willis

Barbara Wilson
Jo Lynn Wilson
Larry Winegeart
Carolyn Wise

Larry Witt
Brenda Wood
Jan Wood
Lynn Wood

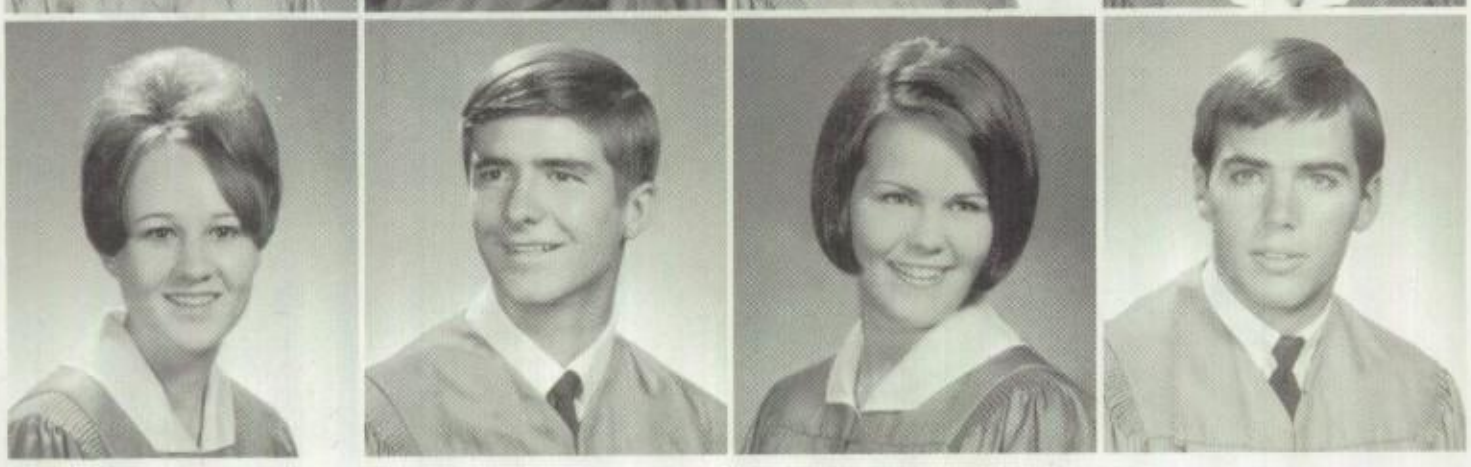

Donna Woodworth
Gary Wright
Karen Wright
Marc Wright

With the beam of "having made it" shining from his face, Craig Mitchell closes the door to his high school career, a graduated senior.

# New doors open for '68 seniors

As the door closes on twelve years of hard work, good times and priceless memories, it is not only a pang of reminiscence that grips the seniors of '68. More lasting, it is the anticipation of things to come, the beginning of a new era where responsibility and success stand-out over the pursuit of a good time. The senior class will look back often on their three years at Monterey, but high school will not dwell in their minds as the culmination of goals. It will but be a key to greater things in the ever-present future.

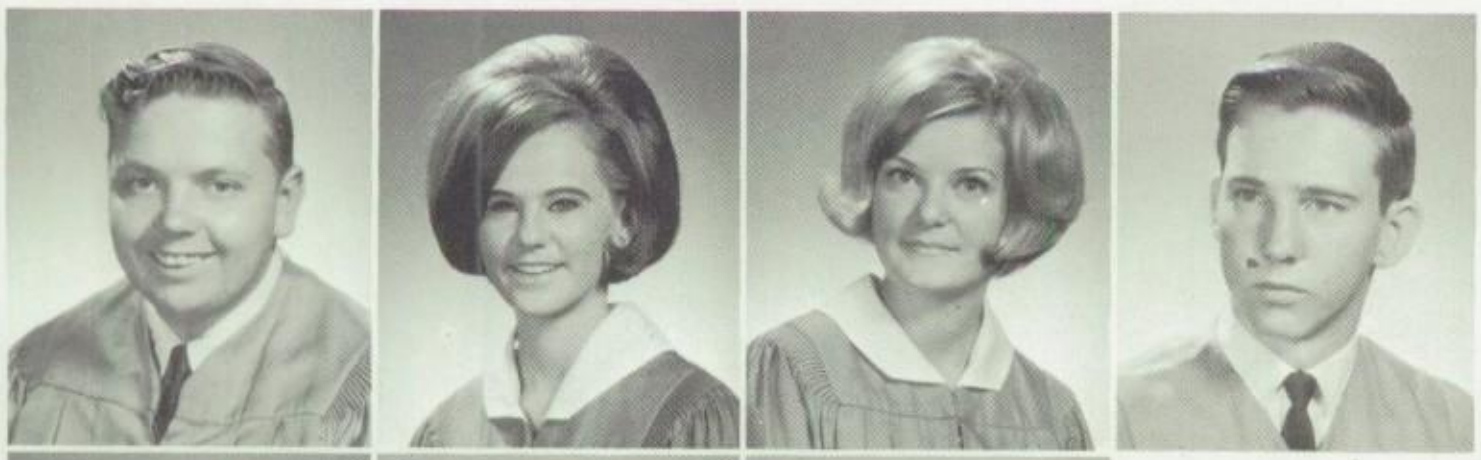

Wayne Wright
Linda Wylie
Debby Yaggy
Gary Young

Jerry Young
Randy Zelner
Jeanne Zimoko

*Vice Presidents*
Bobby Yates
Sandra Hicks
David Armistead
Glenna Brown
Kent Craig
Lynn Alderson

*Secretary:*
Robyn Brownlee

Robyn and Mark

*President:*
Mark Hughes

*Vice Presidents:*
Mark Bass
Kay Ward
Cathy Campbell
Roy Jennings
Bobby McQueen
David Nelson

# Jr. council achieves blue ribbon year

*Vice Presidents:*
Tanna Horn
Les Miller
Ray Dent
Candace Baker
Alan Stotts
Libby Fowler

A moment of numbness mingled with the excitement of election hour overwhelms Larry Wharton backstage.

Jan Adair
Barbara Adams

Susan Adams
Barry Alburtis

Craig Alderson
Judy Alderson

Lynn Alderson
Brenda Alexander

Jean Alford
Ann Allen

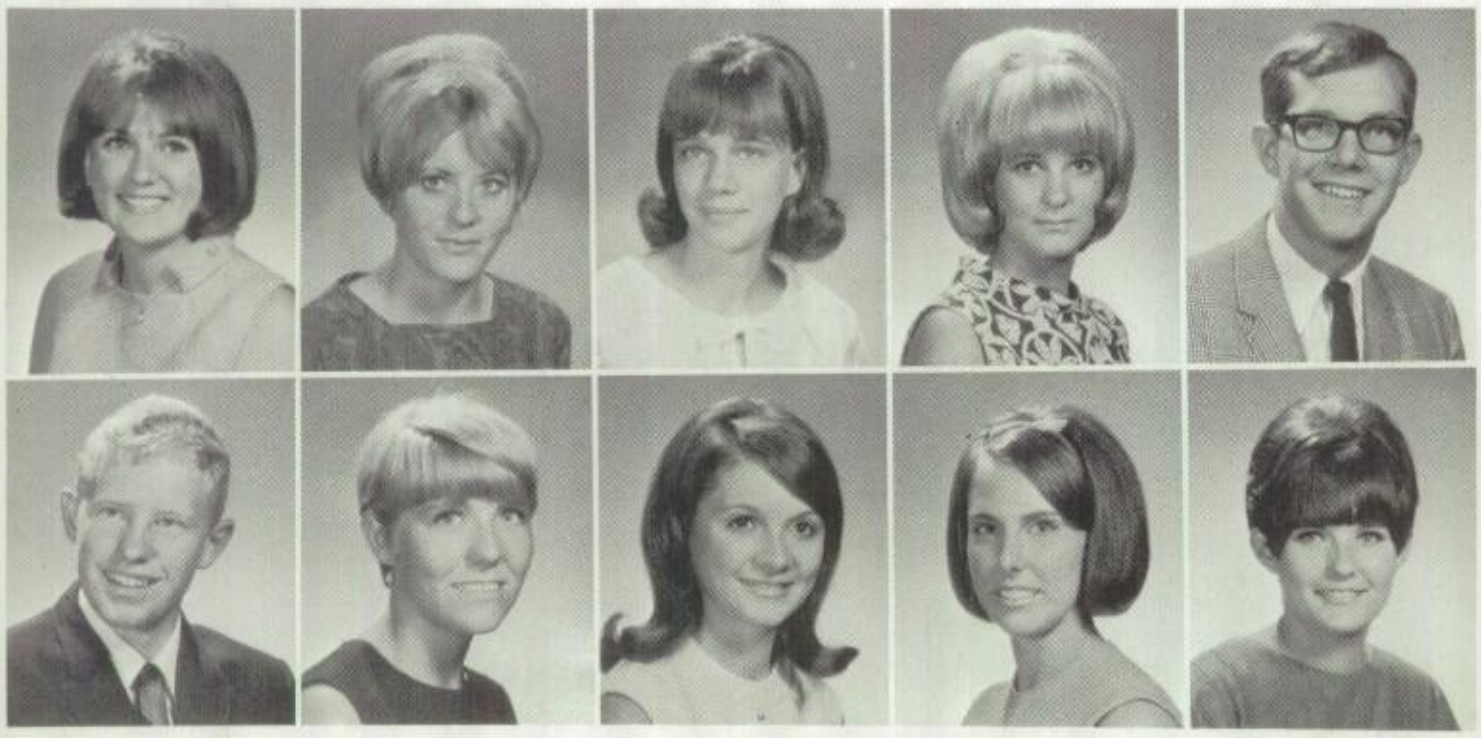

Dana Allison
Gale Allison
Johnnie Alsup
Beverly Anderson
Bob Anderson

Clint Anderson
Judy Anderson
Kay Anderson
Laura Ruth Anderson
Linda Anderson

Tears roll as the secure feeling of success overwhelms Judy Schmidt, newly-elected treasurer.

# Officers-elect strive for stronger council

As the junior year approaches, sophomores begin to realize that certain school responsibilities belong to their class. During the hectic first year, strong individuals emerge as leaders. In 1967, when election time arrived, Larry Wharton and Mark Bass sought the office of vice-president of the student body. Judy Schmidt and Candace Baker competed for the office of treasurer. The election, was close, but when school opened in Sept. 1967, Larry and Judy took their places as student body officers. As class president, Mark Hughes guided junior activities and Robyn Brownlee kept the minutes. Jean Jenkins and Cherri Weaver served as cheerleaders and 18 vice-presidents represented their class on the all-school council. Seven hundred ten strong, the junior class moved through 1967-68 toward senior status.

Patti Anderson
Billye Anglin
David Armistead
Tom Arnett
Dick Arnold

Sherri Arthur
Verlon Aston
Darcel Atwill
Nathan Austin
Mike Autrey

Mark Aycock
Shelly Bagwell
Luther Bailey
Candace Baker
Ricky Baker

Roddy Baldree
Caral Baldridge

Janie Ballenger
Derenda Barber

Bubba Barnard
Vicki Barnes

Beverly Barrett
Georjann Barrett

Lorrie Bartlett
Mark Bass

Bob Beights
Beth Belden

Kathy Bell
Kathy Belt

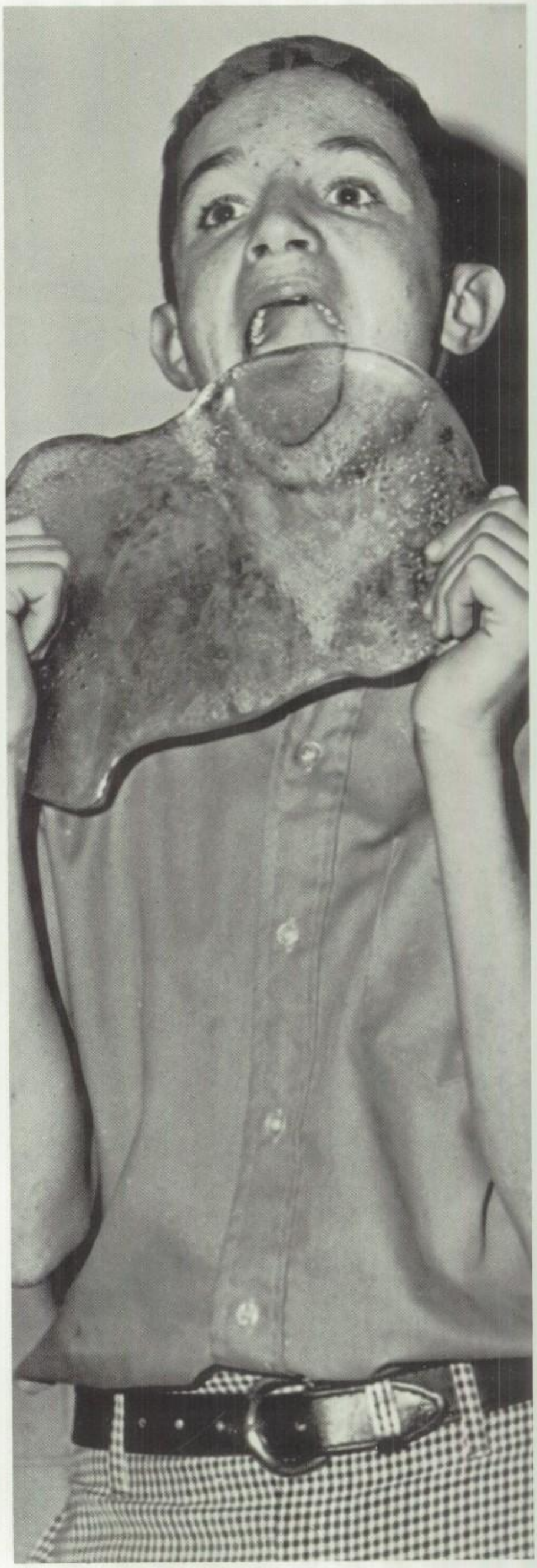

"Lickin' good," is the way Scrappy Trammel describes the Junior class candy sale as he samples a big piece of green glass candy.

Carol Bessent
Rick Bigham
Gary Billingsley
Pat Blackwell
Debby Blair

Mike Blaney
Gay Bloodsworth
Beckye Boase
Darlene Bolton
Scott Bolton

Monty Botkin
Charles Bouton
Mike Bowen
Dennis Box
Gregg Boyd

Kathie Boyter
William Boze
Mike Bozeman
Brenda Bratcher

"It's a glass what?" asks Mrs. Jo Anne Corbet as she doubtfully examines a piece of glass candy from the junior candy sale.

# Mod sponsor ignites big junior 'go power'

It is true that young people are creative, enthusiastic and daring, but it's also true that youth is often unorganized and impetuous. For this reason, sponsors are a vital part of class organization. This year Mrs. Jo Anne Corbet acted as chief organizer of junior class activities. Under her direction the candy sale took shape and the prom became a reality. From the smallest detail of the class assembly to the biggest problem faced by junior class members, "Corbie" had the answers, because from the tip of her toes to the top of her "Twiggy" hairdo she was dedicated.

Arranging the traditional MHS against the end zone kindles a common Plainsman pride shared by juniors Tim Carico and Delorce Purdy.

Intangible spirit becomes tangible in yards and yards of red and blue crepe paper, in bottles of paint, in miles of cardboard. When the call went out for help in decorating goal posts for the games, juniors responded. When something extra was needed to keep those silver spurs, the juniors had that "something extra" and designed a special project. Giant silver spurs were constructed of cardboard and aluminum foil and the boys organized a squad to lead a special yell at the pep rally. Before every game, the auditorium bulged with junior booster signs and the junior battlecry swelled above them all. Late afternoon of Game Day always found several juniors at the field, decorating goal posts. There were times when one could almost taste the spirit during a pep rally, and he most certainly could feel it . . . it was the lump in the throat.

Making like a mummy, Patti Jones searches for the end of the crepe paper as Barbara Horseman attacks the many knots and tangles.

"Sock it to 'em, 'Men," challenge Suzanne Oakley and Janice Harrod, as they drag a giant sock through pep rally.

# Middlemen spout spirit, color season red, blue

Glenda Bratcher
Judy Brian
Nan Briehn
Greg Brock
Cindy Bronwell

Becky Brown
Don Brown
Glenna Brown
Susan Brown
Tom Brown

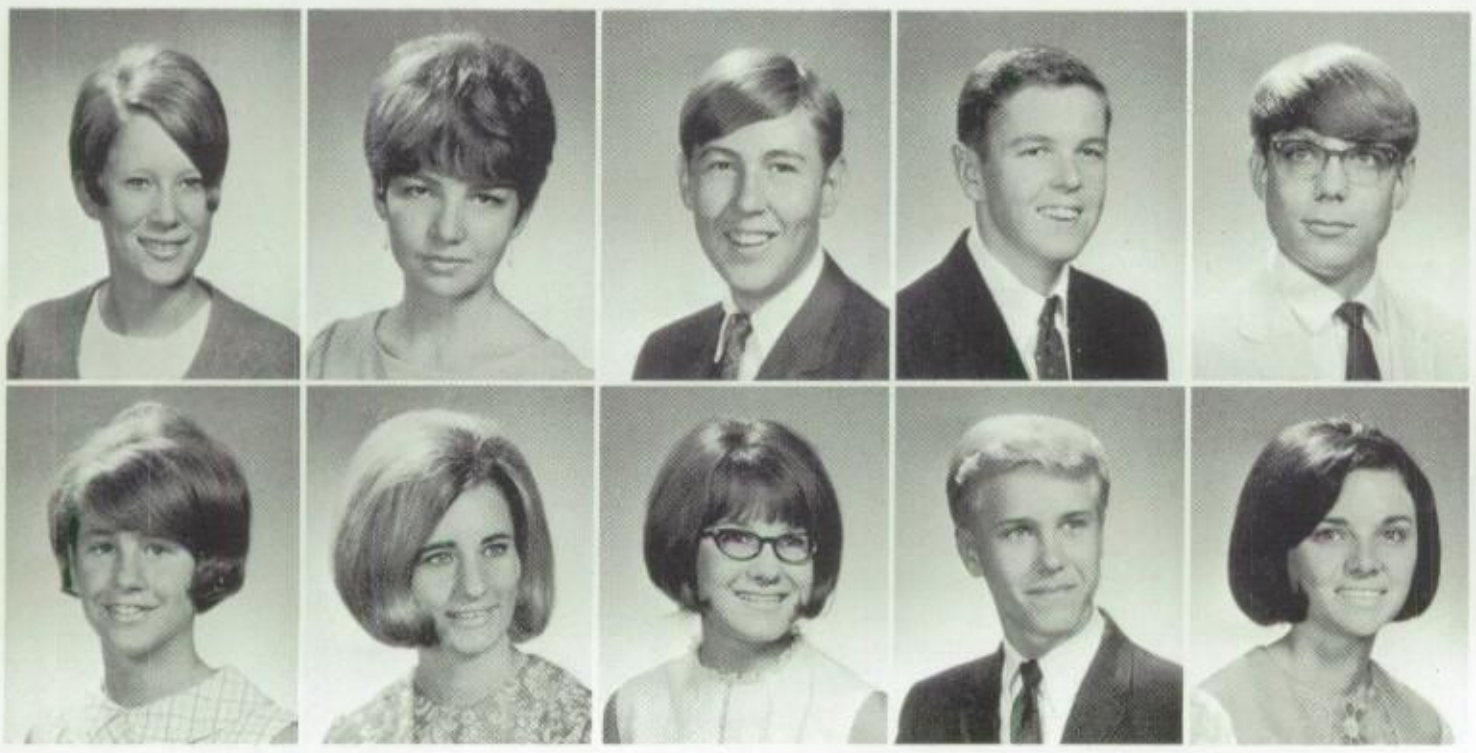

Robyn Brownlee
Rhonda Brownlow
Eugene Bruce
Jeff Brunner
Randy Buhler

Vickie Bullock
Cheryl Bumpass
Elaine Bundock
David Burke
Connie Burns

Thoughts of mouth-watering turkey encourages Ralph Cercy to make a catch for Thanksgiving dinner.

# Thanksgiving begins as turkey ends

Thanksgiving is turkey, cranberry sauce and pumpkin pie. It's a big harvest moon and frost in the air, but most of all, it's two wonderful days out of school! The year really hadn't been spectacular. The football team had only a 5-5 record, and report cards had just been distributed, but on that Thursday in 1967 if Plainsmen had really stopped to think, they had many things to be thankful for—the privilege of unlimited learning, the thrill of spontaneous laughter, the comfort of belonging, and most of all, the security of being loved. Those two days provided opportunity for much-needed rest before the head-long rush into the chaos of Christmas.

Linda Burns
Rodney Burris

Liza Cain
Yolinda Calfin

Cathy Campbell
Robert Carlton

Janice Carow
Tim Carrico
Susan Carson
Debbie Carter
Steve Carter

Mike Cartwright
Sandra Casey
Leigh Caskey
Bob Cass
Greg Cassel

Ralph Cercy
Mary Cheek
Brenda Cherry
Candy Chisum
Connie Chrestman

Iowa Tests of Educational Development signal inventory time

# Iowa tests superinduce brain strain

for juniors. Not since 9th grade have they had tests which are designed to measure aptitude or achievement. This year they were administered to the entire junior class on November 28-29. Test scores were distributed to teachers and counselors for use in classroom planning and vocational counseling. National scoring also made it possible for students to compare scores with state and national averages.

Checking for last minute changes, Cindy Bronwell and Terry Lynn go over Iowa Test information.

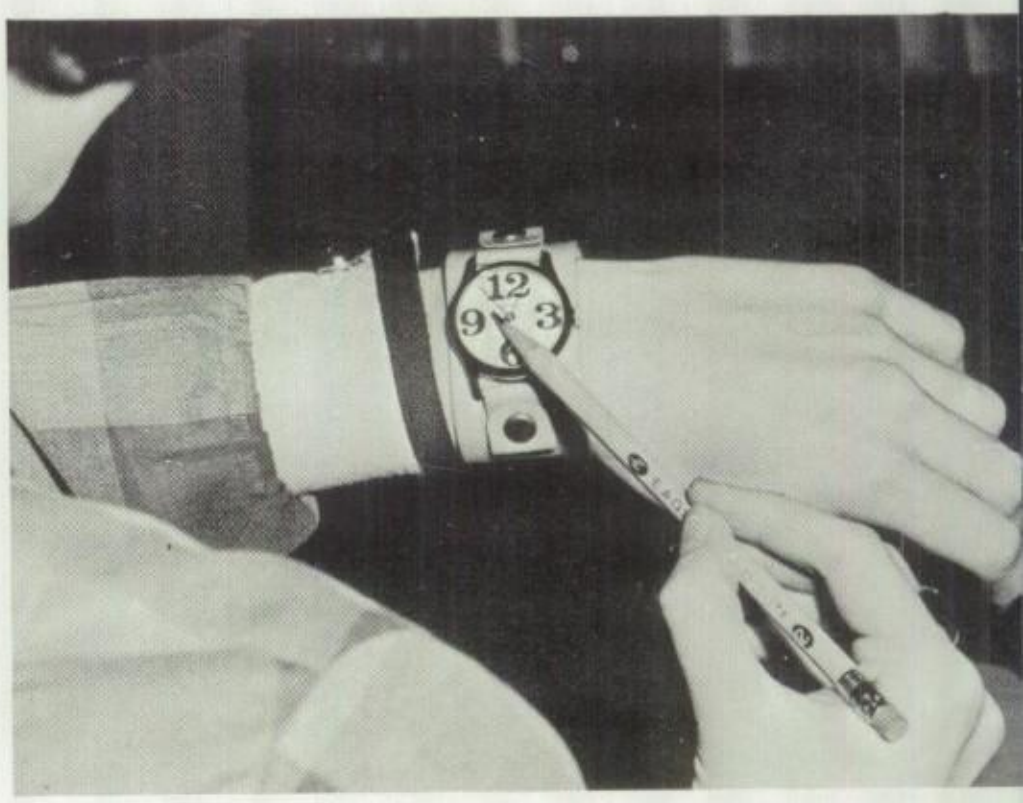

Count down . . . during Iowa Tests, Cindy realizes that every minute counts.

Bubba Clanton
Karen Clark
Lynn Claytor
Barbara Clevenger
Bill Clifford

Patty Cline
Richard Cobb
Camille Coffee
Mike Coke
Steve Cole

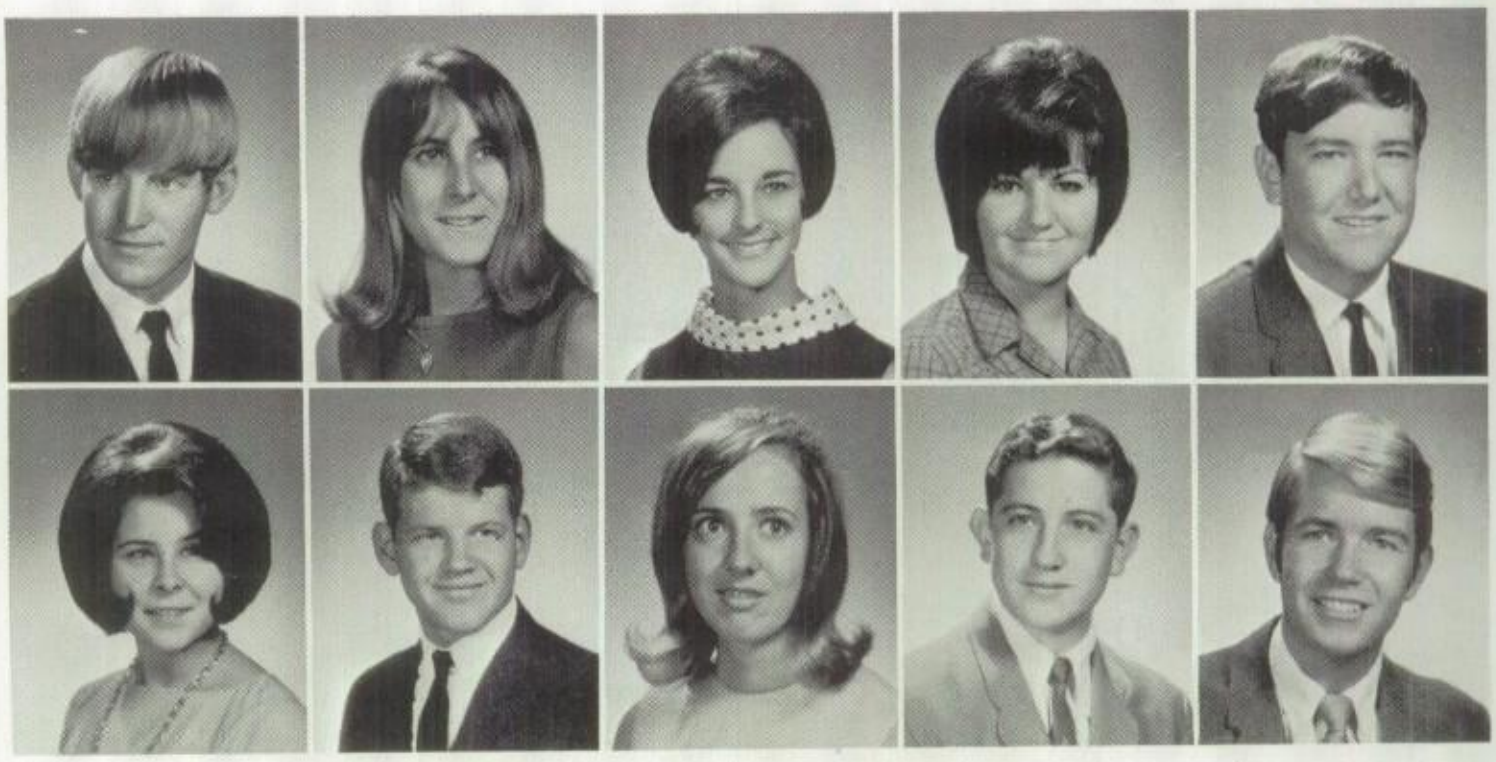

"I'll take mine medium-rare," says Cindy while enjoying an hour and a half lunch break at Lester's Hickory Inn during the Iowa Tests.

Feeling the need for refreshment after the last test, Cindy and Barbara Jones stop by the water fountain.

Clent Collier
Mary Cone

Terry Cone
Judy Connell

Barbra Cook
Louanne Cook

Candi Cooper
Marilyn Cooper

Sherilyn Cooper
Bo Cornett

Steve Corum
Deborah Cottrell

Joette Cox
Kent Craig

Bob Crawford
Cindy Crawford
Wally Crawford
Donna Crelia
John Crismond

Bobby Crome
Charley Cross
Bari Crull
David Crump
Linda Cunningham

Don Curry
Kevin Curtin
Bubba Clanton
Brad Curtis
Jimmy Dailey

Brenda Daniels
Nan Darby
James Davidson
Barbara Davis
Gene Davis

Marty Davis
Rusty Davis
Steve Davis
Stephen Dean
Greg Deering

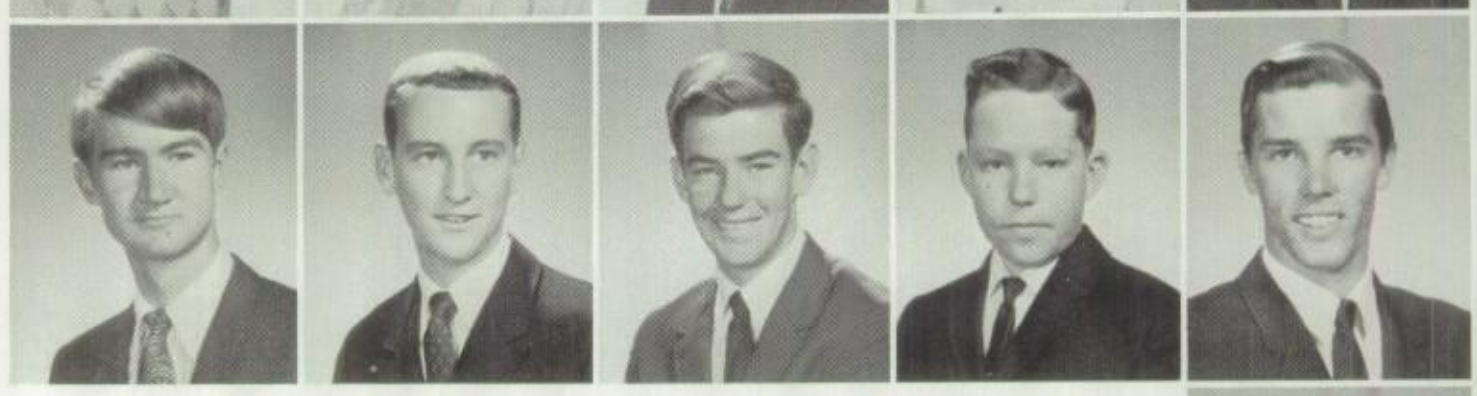

Dennis Dees

Kent Demment

Boxed in with hard work, Judy Schmidt along with Sandra Hicks, Dana Hamrick, and Brenda Alexander prepare for the Carnival.

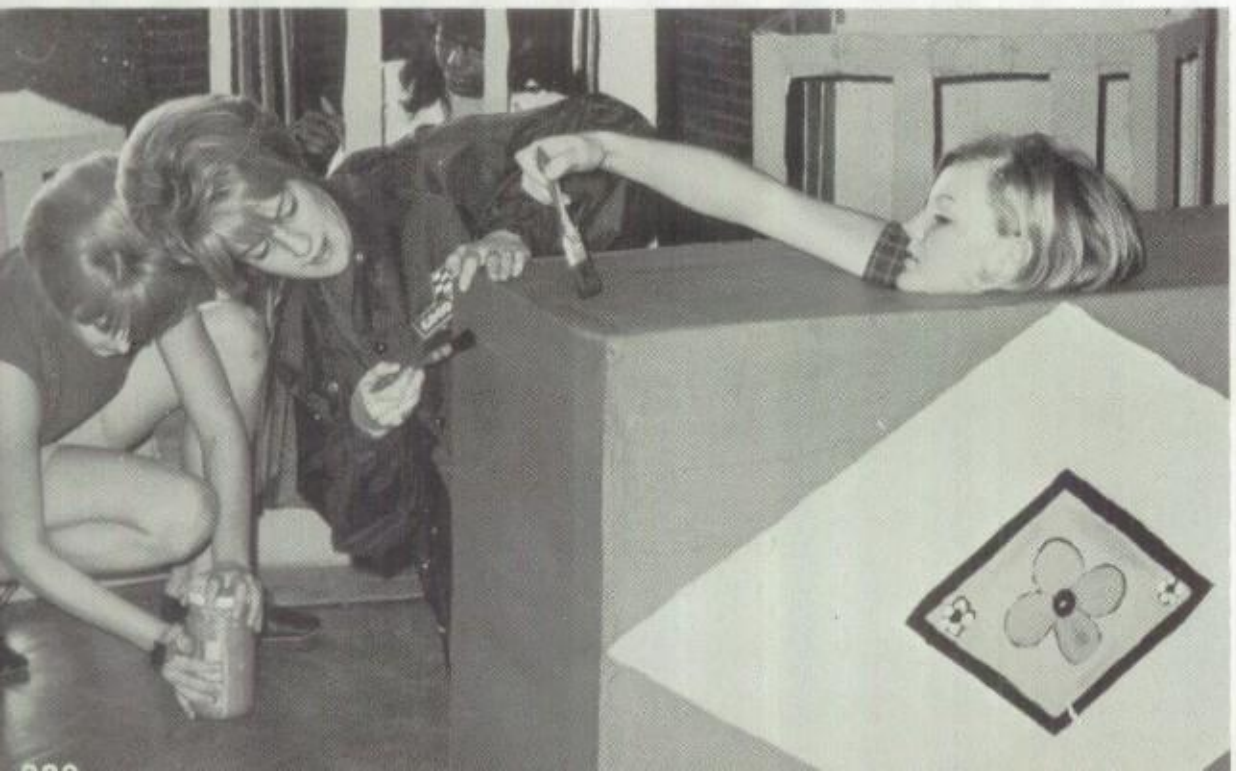

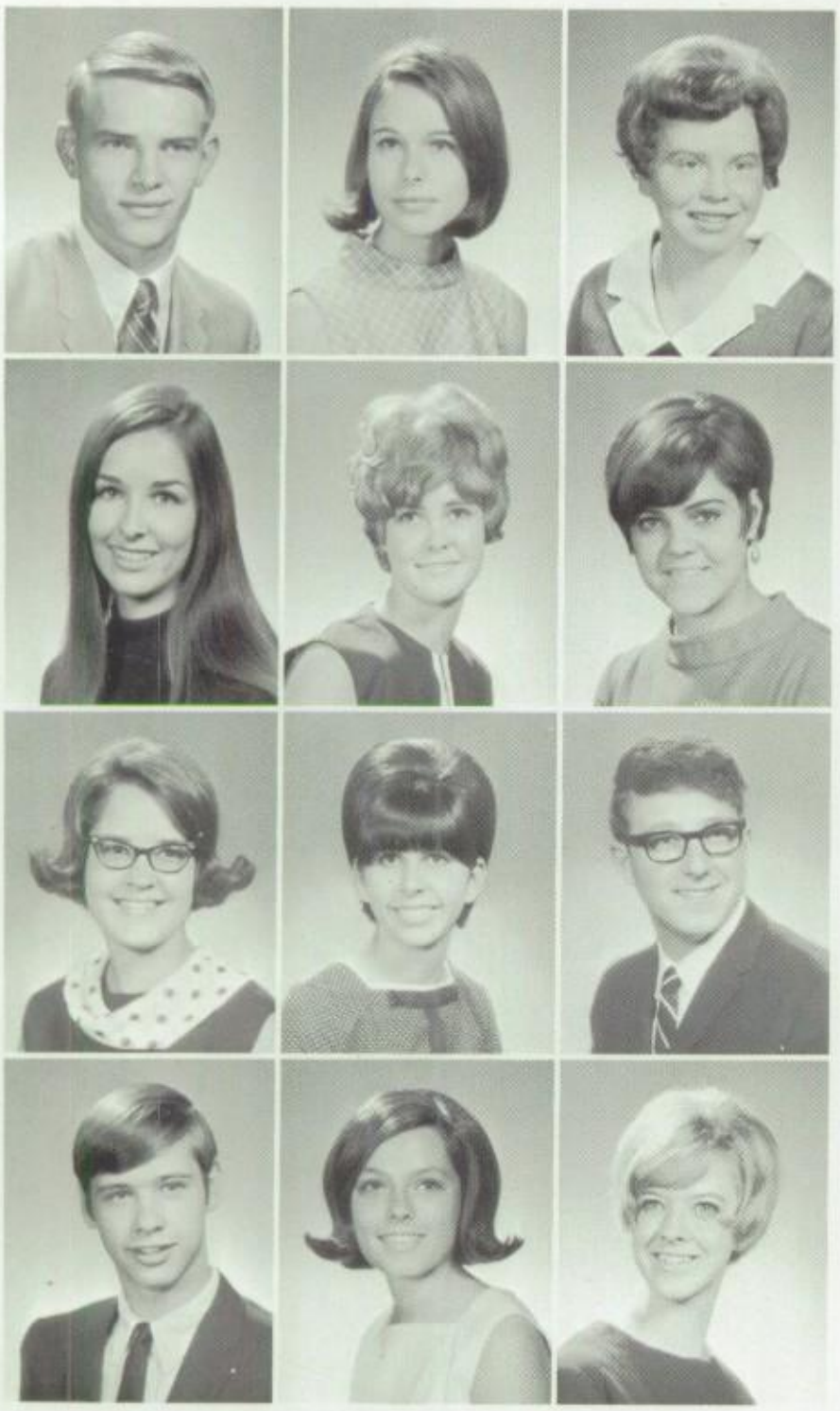

Ray Dent
Gail De Witt
Jane Dickson

Sherry Diegel
Loreda Dillon
Oletta Dillon

Debby Doege
Cathy Doget
Jack Douglas

Richard Douglass
Susie Driggers
Janie Duke

Decorating winds up as Libby Fowler and Candace Baker pin up Carnival letters.

# Juniors layout carnival blueprint

Anita Dunn
Julie Durham
Sharon Dyer

Steve Dyer
Paul Eastus
Mike Eavenson

Hours of behind-the-scene work required all quantities and qualities of talent to produce the junior assembly. Committee chairmen were Candace Baker, head, Libby Fowler, decorations, and Patti Anderson, script. Almost overnight, the stage transformed into the multicolor gaiety of Carnival. On the backdrop a ferris wheel and tent were painted and glittered. Cardboard cages were made for gigantesque stuffed animals. After the script was written, night dress rehearsals began. On the morning of February 22, costuming and make-up were completed and Carnival was ready for curtain time.

# Audience throbs with carnival beat

The Girl's Quintet, Brenda Alexander, Connie Chrestman, Dana Hamrick, Sandra Hicks and Donna Naler dedicate their love to Joey.

The curtains closed on Carnival and the imaginations of many were interrupted by loud applause. The junior assembly was over, scenery and costumes were put away, lines were forgotten and Joey the clown was just a memory. From beginning to end, the auditorium was caught under the spell of a different type of assembly. Although the emotion created by the plot was intangible, the talent wasn't. Folk singing and contemporary dancing pushed the psychedelic movement out of the way. This new trend in talent helped make Carnival a real sensation.

Betty Eberle
Patricia Edens

Carma Edge
Sherry Edler

Charlotte Edwards
Karen Elle

Gail Elliott
Pamela Elliott

Actions speak louder than words as Sherry Pennington admits carrying a torch for Joey.

Vicki Ellis
Becky Ellison
Jim Eppler
Bill Evans
Mickie Evans

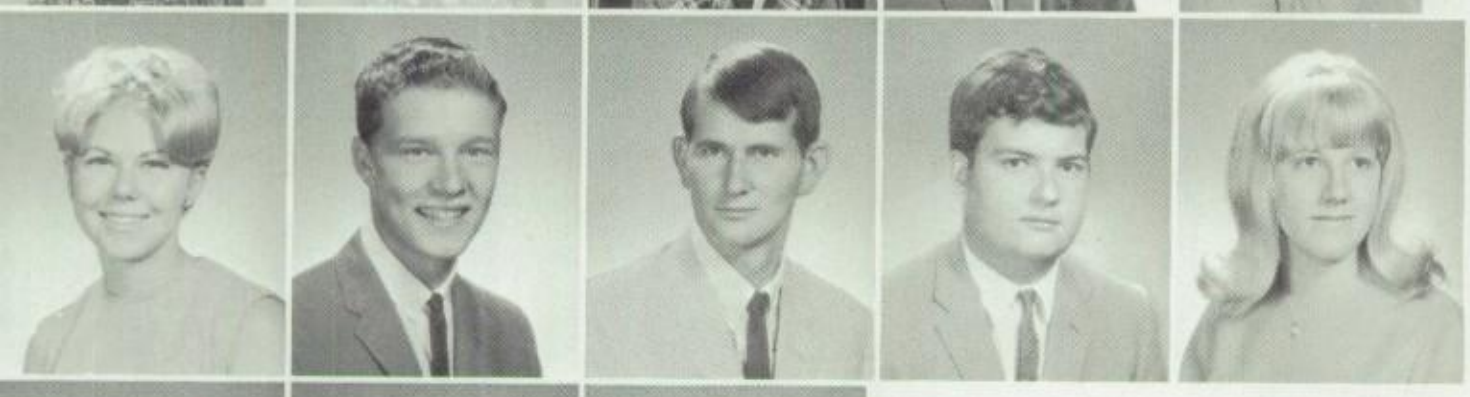

Terry Ewald
Rod Ewing
Tom Farda
Stephen Farmer
Susan Farnsworth

Phil Featherston
Doris Ferguson
Bill Finley

Pam Fitzgibbon
Suzan Flenniken
Randy Fouts

Libby Fowler
Elbert Franklin
Jim Fraser

Vince Freeman
Paddy Frost
Iris Fudell

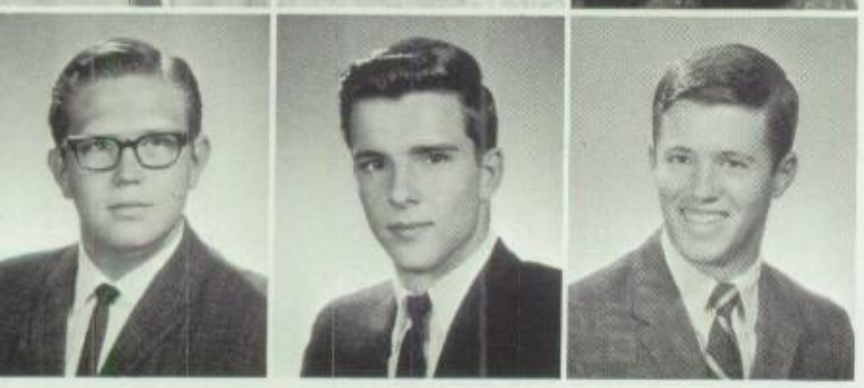

Wayne Futch
Ric Futrell
Gary Galanos

With suitcases in hand and a big handkerchief, Joey leaves the Carnival.

"Get down there with the rest of the trash," Larry Wharton commands as Homer May helps clean up after the Sophomore-Junior party.

Phil Gamble
Billy Gandy
Grant Gardiner

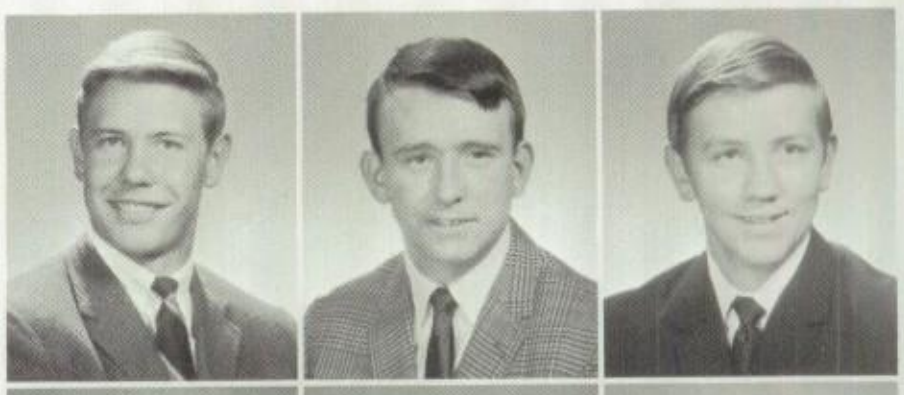

Janice Garrett
Patricia Gaydon
Lana Gibson

Ra Donna Gideon
Chere Gladney
Susan Golding

Charles Golightly
Tim Gollaher
Kelsey Gonzales

Dave Goodrich
Ricky Goodwin
David Gordon
Susan Gordon

Jana Gossett
Lana Gossett
June Gould
Kathy Graham

Peggy Grantham
Emily Graw
Cindy Gray
Ricki Gray

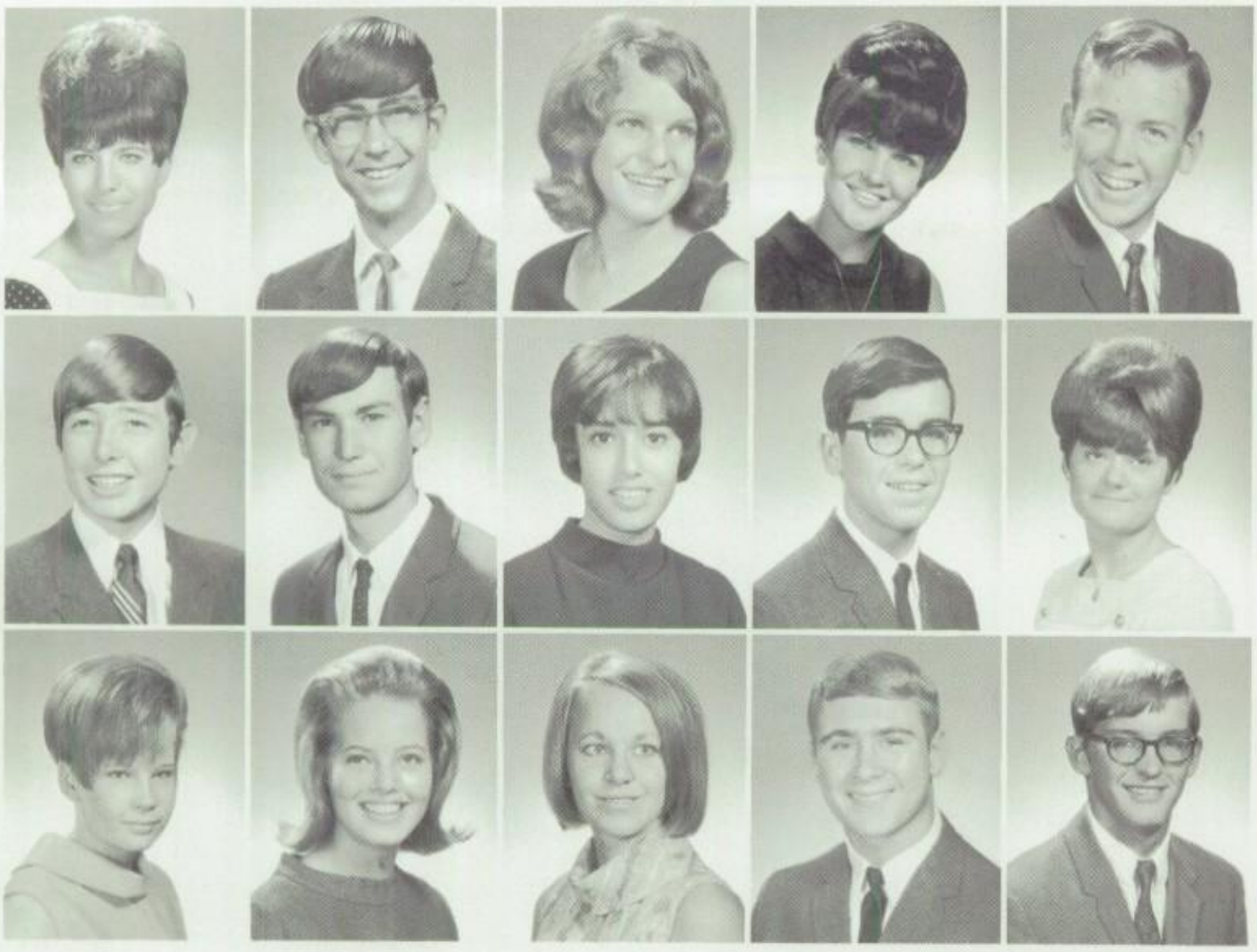

Diane Greener
Tony Greer
Kay Anne Grice
Judy Griffin
Mike Griffin

Ronny Griffin
Harry Gryder
Olga Guerra
Randy Hacker
Cindy Hackney

Vickie Hadamek
Susan Hagood
Sherri Hallinan
Jerry Ham
Phil Hamman

# Juniors, sophs mix party ingredients

"Don't just stand there!" exclaims Paul Bullock as Patti Anderson struggles with a piece of sticky masking tape.

The success of the party didn't depend on one evening, January 27, from 7:30 until 11:00, but rather on the weeks of preparation put into it. As sponsors, juniors and sophomores united to make Casino Royale something for everyone. Giant dice made from cardboard boxes and colossal playing cards transformed the cafeteria into a Casino. Building a roulette wheel for big-time gamblers exercised the boys' carpenter skills. Paint and paper colored Main Street with glamour and sophistication. The gym was set in a mad mod world of reflections made by tin can tops strung from every beam and toned with red and blue lights. Chairmaned by junior Glenna Brown and sophomore Keith Taylor, Casino Royale became a happening with a license to entertain its guests to a night of gambling, dancing and talent.

After the bugaloo, shing-a-ling or funky broadway, the Shucks slow down Casino Royale with soft soul music.

Casino Royale hit the jackpot when it drew a full house Saturday night, January 27. Gamblers, lured by the click of the roulette wheel, jammed the Casino. Enhanced by a misty blue atmosphere, Main Street with its exquisite shops, welcomed everyone to the party. A groovy night club offered entertainment while the picture booth attracted the sentimental

# Shucks' sonic sound hits Casino Royale

who wanted lasting memories. Eats and drinks were sold at a sidewalk cafe while candy cigarettes and cigar bubble gum could be bought from the cigarette girls. The vibrations of the "Shucks" set the beat for hours of dancing with psychedelic reflections in the gym. From 7:30 until 11:30 the miniature Las Vegas was a happening, but afterwards only a memory.

Debbie Hammons
Joel Wayne Hamner

Dana Hamrick
Jan Hancock

Cheryl Hannabas
Linda Hanson

Suzie Hardin
Wiley Harkins

Kathy Harrelson
Kitty Harris
Jan Harrod
Scott Hartgraves
Barbara Ann Harvey

Bruce Haynes
Roger Hays
Carolyn Hazelwood
Barbara Heath
Lynn Heckhorn

Barbara Helms
Debbie Henderson
Lynette Henley
Homer Hensley
Sally Henson

# Gals pick up Twirp Week dates, checks

Some went for movies and pizzas afterwards while others swarmed dance floors and crowded the Char-King. 'Men got a short vacation from dating responsibilities during TWIRP Week, April 15, while girls were faced with car and money problems. Boys found it amusing to watch their dates cope with such problems as being introduced to parents, fixing flat tires, and making the first move for that good-night kiss. Girls were thankful it came just once a year.

"Listen Buster, you do it your way and I'll do it mine," replies Judy Griffin to the constant supervision of Bobby McQueen.

Sandra Hicks
Bruce Hill
Greg Hill
Nathan Hinz
Paula Hitchcock

Tony Holland
Margie Hollingsworth
Karen Holloman
Tom Holloway
Craig Holly

Sharon Holt
Debby Hood
Gene Hooper
Carol Hoover
Cathy Horn

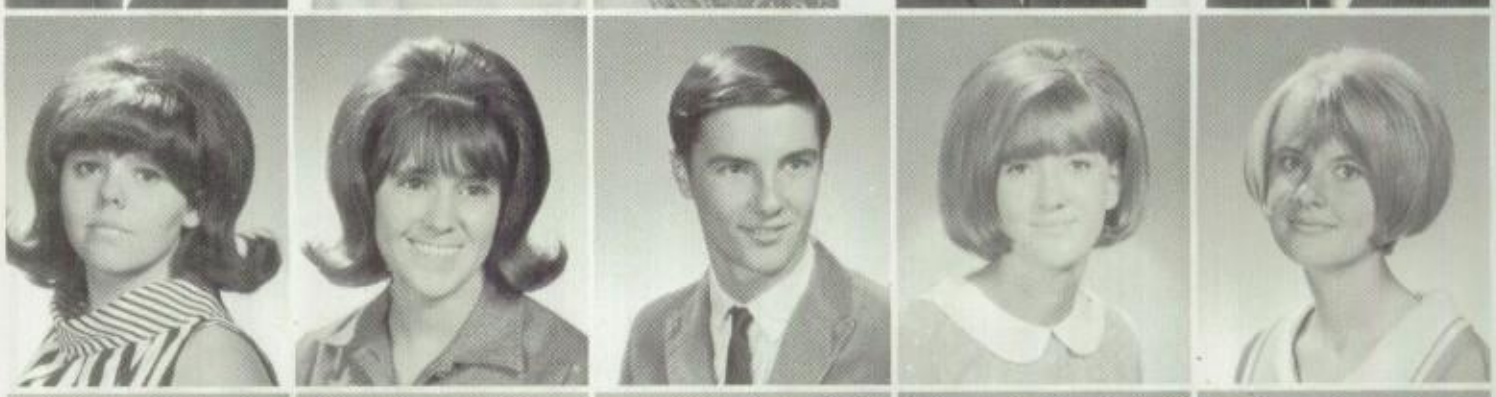

Tanna Horn
Barbara Horsman
Beckie Horst
Rodney Houtchens
Donna Howard

Susan Howard
Dwayne Howell
Ronnie Hubbard
Mark Hughes
Steve Hunt

Lila Hust
Tommy Hutchinson
Bonnie Ickes
De Inscore
Dyann Irving

Nancy Irwin
Jan Jackson
Margaret Jackson
Sherry Jackson
Steven Jackson

Bonnye Jarrell
Pam Jarvis
Jean Jenkins
Vincel Jenkins
Roy Jennings

When money runs a little short, Judy discovers that two straws are better than one. Treating Bobby to a coke, she uses her last few cents to put the finishing touch on Twirp Week.

"My apple's bigger than your apple," kids Mark Bass as Kitty Harris reaches into Mrs. Corbet's sack for a bigger one.

"Over the shirt, not under it," explains Mark as Kitty aprons him for a sticky, icky cooking.

Howard Johnson

Larry Johnson
Linda Johnson
Garry Johnston
Barbara Jones
Dickie Jones

Jim Jones
John Jones
Lanny Jones
Martha Jones
Mary Jones

Patty Jones
Shirley Jones
Becky Kahanek
Wanda Kammerdiener
Steve Keith

Steve Keith
Charlotte Keller
Jim Kennedy
Sharon Kennedy
Debbie Kerr

Kim Kimbro
Will King
Ronald Kinslow
James Kirby
Susan Kirk

David Kirkland
Sandy Knight
Mike Kopf
Lynda Kornbleet
Leland Krebbs

Steve Krebbs
Jody Law
Carol Leese
Mike Lehman
Tania LeMaire

Donna Lemaster
Leta Lemley
David Lewis
Debby Lewis
Shari Lewis

# Sales multiply funds, finance prom

Peanuts . . . popcorn . . . fudge . . . divinity . . . this was the cry of the Juniors as they hawked their wares every Tuesday during the annual Candy Sale. With an eye toward the prom, the sales were begun early in September and continued until Prom time in the spring. Candy was provided by members of the class and sold for 2½c a piece. Caramel apples sold for 20c apiece and popcorn balls were 10c each. Kay Ward served as chairman of candy sales and Mrs. Jo Anne Corbet collected the money. Juniors, realizing that the success of the prom depended on their cooking skill and energy, set a goal of $800 and reached it just before prom time.

Concerned with the pennies, not the product, Mark, chairman of the Jr.-Sr. Prom, demands payment for a caramel apple.

Stephen Lindley
Debbie Lindsey
Terry Linn
Diane Lippe
Larry Little

Rhonda Lorenz
Edie Loveless
Jimmy Lowry
Leslie Lyons
Rayette McBee

Margaret McBrayer
Maxine McCafferty
Pam McCarty
Richard McClure
Nancy McCrummen

Mike McDermett
Cathy McDonald
Randy McGuire
Rusty McInturff
Lynn McLarty

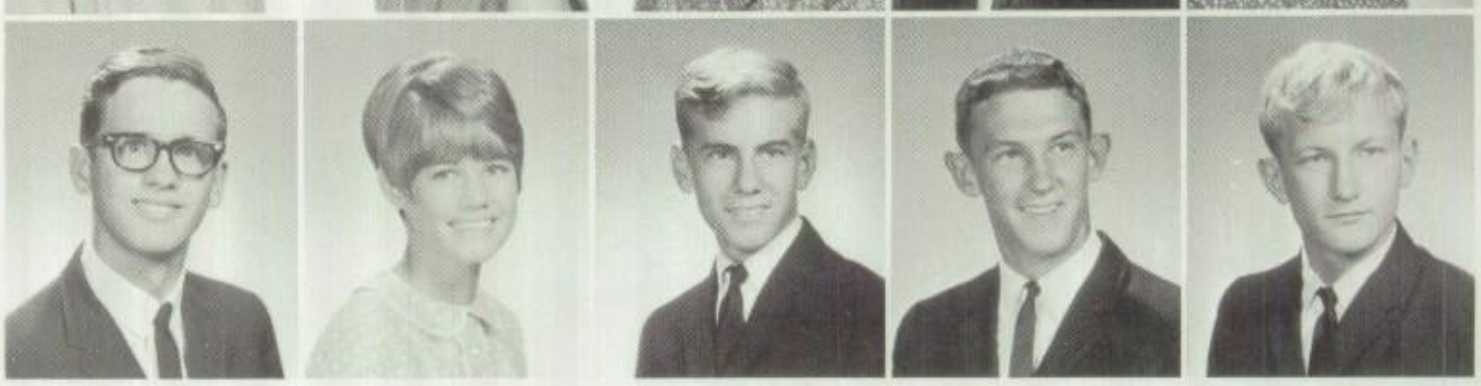

# Girl + money + prom = poverty

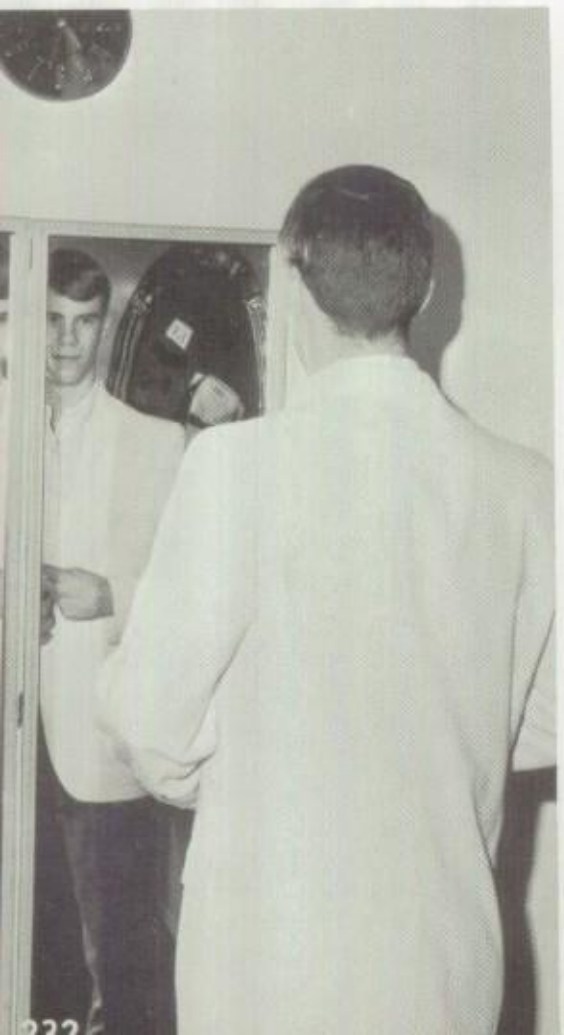

To the male population of the junior and senior classes the prom was a complex financial problem. Early in the fall about $30 was tucked away in an envelope marked Prom. As the big date approached, the sum dwindled: one tux=$15—one corsage=$5—tickets=$10—dinner for two=$10—TOTAL=-$10. Long before he held her in his arms for that first dance, the glitter was gone along with his money.

Figures double as junior Tom Arnett decides on a tuxedo and selects the perfect flower for that someone special.

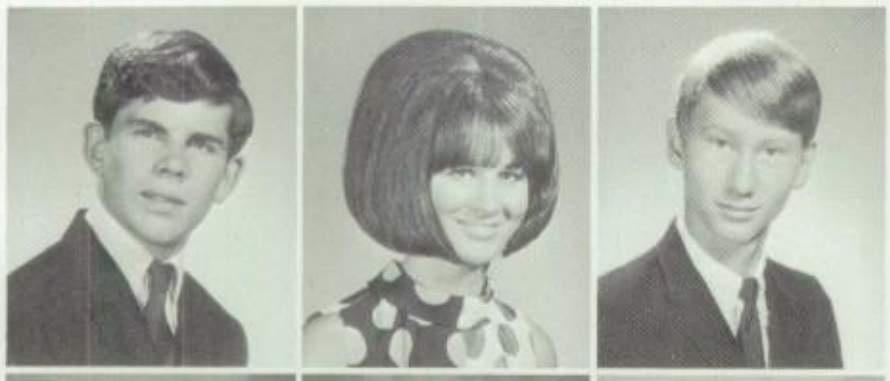

Dan McMurry
Kaye McNally
Brian McPeak

Bobby McQueen
Cindy McVay
Cathy McWilliams

Debbie Madden
Bob Mann
Cathie Mapes

Diane Marchman
Jan Markham
Steve Markman

Shelly Marmion
Jim Martin
Mark Martin

"Not a penny left," discovers Tom as inflation takes its toll of Plainsmen.

Ronnie Masoner
Debbie Mathieson
Susan Mathews
Eddie Matthews
Homer May

Vanda Mayberry
Debbie Mayes
Larry Maze
De Ann Melton
Gary Merritt

Elizabeth Middleton
Jimmy Miller
Les Miller
Raylene Miller
Spence Miller

Steve Mims
David Mitchell
Michael Modis
Nanene Mohon
Chip Monk

Bruce Monroe
Debbie Monroe
Ann Moore
Marilyn Moore
Randy Moore

Vicki Morris
Cecilia Moss
Marilyn Mote
Saundra Moyers
Cindy Muffins

Mike Murphy
Mitch Muse
Chris Myres
Donna Naler
Pat Nausley

Darla Neagle
Janis Naegle
Debbie Neinast
Bill Nelson
David Nelson

Bobby Newman
Jimmy Newton
Bruce Nichols
Dennis Niskern
Pamela Nolan

Foreign Exchange Student Week opened February 5 with projects before and after school and during all three lunch periods. Council members sold their services by carrying books to classes, replacing worn-out book covers, and shining shoes for a quarter. Many

Diane Nordyke

Pat Norris

Debbie Northam

Suzanne Oakley

# Projects promote F.E.S.W. profits

wishes were made on coins tossed into the wishing well placed in the hall. Since Valentines' Day came the next week, Valentine cup-cakes were sold as sweets for a sweetheart. Climaxing the successful week, a semi-formal victory dance featured the "Chargers" Saturday night, February 10.

Elaine Odam

Judy O'Donnell

Lisa Oktavec

Donna Overman

"Anymore?" cries sophomore Paul Bullock as he slaves for nickles and dimes.

In an all out effort to reach the $800 goal of F.E.S.W., Plainsmen participated in basketball games, shoe shining and sacrificing wishing pennies.

David Owen
Toinette Page
Glen Palmer
Karen Parker
Steve Parker

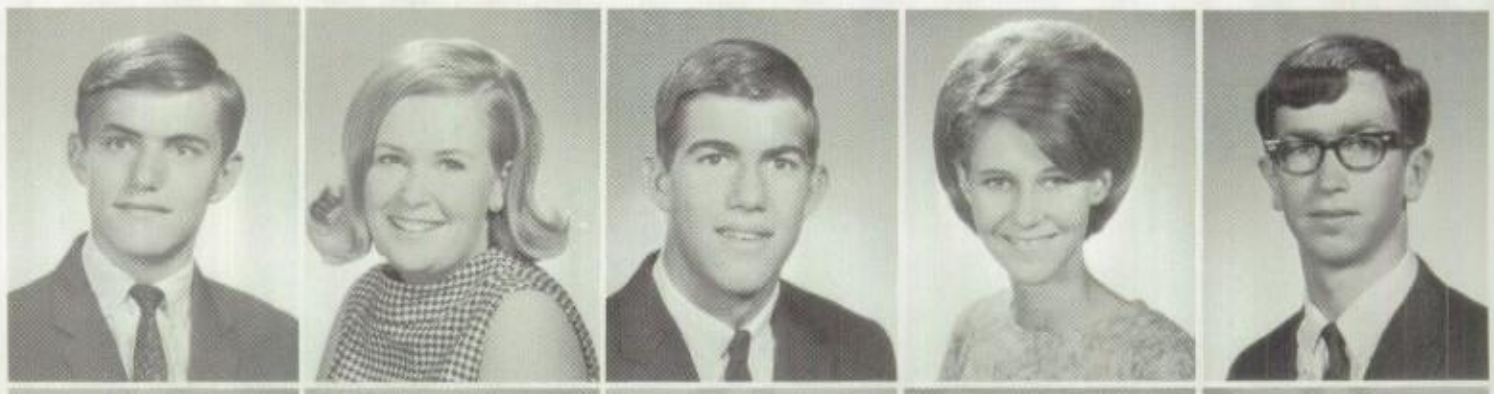

Pat Patterson
Lynda Penn
Sharon Pennington
Bill Perdue
Wayne Peterson

# Rings reflect anticipated seniority

Long lines didn't discourage juniors as they waited to order class rings. It was worth the first real "senior feeling" experienced when ring sizes were measured and the desired style was selected. Thoughts turned toward the beginning of the senior year when they would receive the rings with a red stone, blue stone or a gold cigar band faced with the big "M". It was not just a ring, it represented eleven past years and one to go, the beginning of the end, and something different, something senior.

Linda Pettyjohn
Dinah Phillips

Gayle Phillips
Linda Pittman

David Poff
Melinda Polk

Sheridan Porter
Eddie Poteet
Dick L. Powell
Leland Powers
Karen Praul

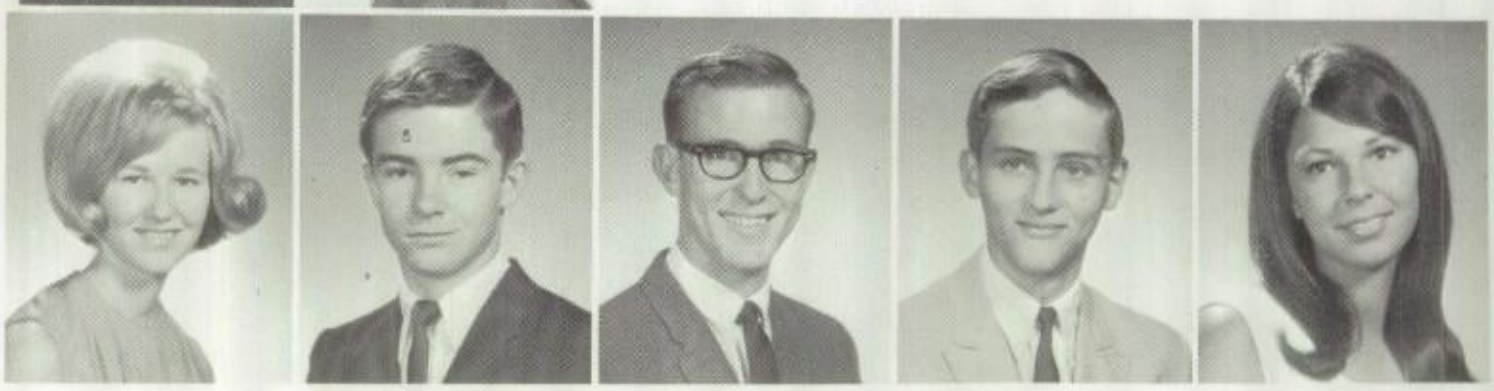

A touch of "senior fever" infects vulnerable juniors as class ring orders are given to Mr. G. E. Dawson and Mr. Thomas Brittain.

Peggy Pugh

Delorce Purdy

Carol Pursell

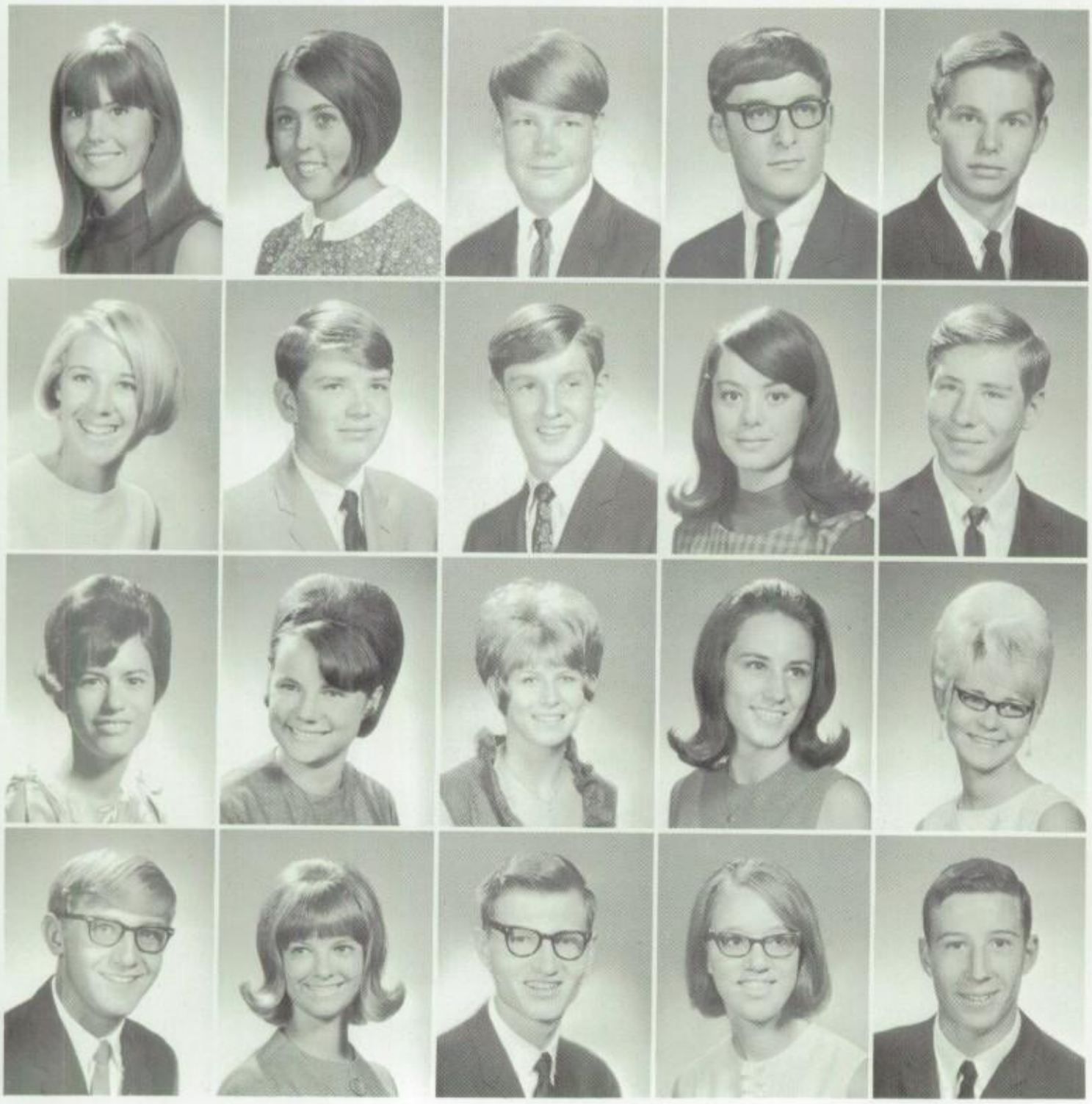

Kathy Quest
Margaret Ragus
Larry Railsback
Randy Raimond
Stephen Rasco

Anne Ray
Joe Ray
Chipper Redus
Darla Reeves
George Renfro

Yevette Reynolds
Joyce Rhew
Dorothy Rhoads
Karen Rhyne
Donna Rice

Richard Rice
Carol Richardson
Eddie Richardson
Sue Ridlehuber
Kyler Ries

Eager to probe icy April waters, Roy Jennings picks up and receives instructions on diving gear to use during spring vacation.

Mary Jane Ripley

David Roach

Darlene Roberts

Judi Robinson
Lowell Robinson
Pati Robinson
Nikki Rodgers
Jerry Rose

Nina Rowan
Alan Rowell
Larry Rutherford
Clark Samson
Vickie Sanders

Eddy Sawyers
Richard Sherer
Judy Schmidt
Jennifer Schneider
Paula Shoenmeyer

Carol Schwartz
Joy Schwartzkopff
Mike Schweitzer
Mike Scott
Sue Scott

reparing for his final ski trip of the season, teve Moss makes last checks on equipment.

Barbara Searls
Andy Seaver

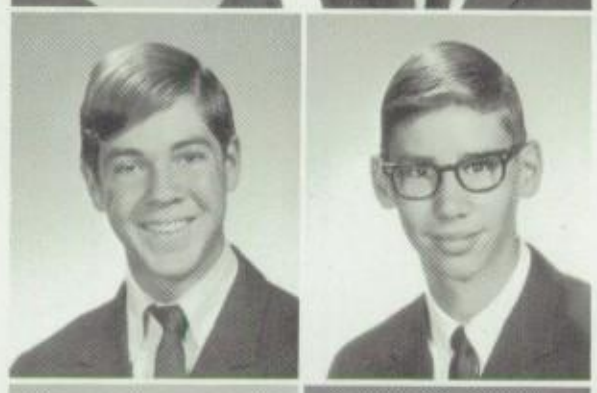

Robert Seiter
Randy Shaffer

Steven Shaffer
Prissy Sharp

Susan Sharp
Sydney Shaughnessy

Lubbock Public Schools experienced a first this year when students were given a spring vacation between Christmas holidays and summer. Plainsmen left books, grades, and worries locked tight behind Monterey doors the week of April 8. It was a great chance to enjoy a long Easter visit with relatives, head to the mountains for snow and skiing, test water-skiing and diving equipment, or just stay at home and relax. The next Monday students returned to the old grind with the last nine weeks a little easier and a lot shorter.

Sammy Shipman
Doak Short

Karen Sheffield
Mike Simpson

Shelley Simpson
Carole Smiley
Brenda Smith
Cyndi Smith
Gene Smith

James Smith
Karen Smith
Kathy Smith
Kirk Smith
Lyndi Smith

Randy Smith
Ricky Smith
Steve Snell
Ricky Snyder
Pat Spain

Phillip Specter
Don Spencer
Debbie Spradlin
Lorelei Spradling
Carol Spratt

Displaying past Interscholastic League awards, number sense and slide rule contestants prepare for League competition.

Designed to organize and direct supervised and controlled contests and desirable school activities, the Interscholastic League helped prepare students for citizenship. Two MHS contestants and one alternate represented speech, literary, music, and athletic departments. These delegates were chosen by teachers and carefully tutored until 34A district meets at Canyon began in March. In May district winners were sent to the state meet in Austin. From there winners went to compete in the regional meet held in Odessa. This program offered top opportunities for awards and college scholarships.

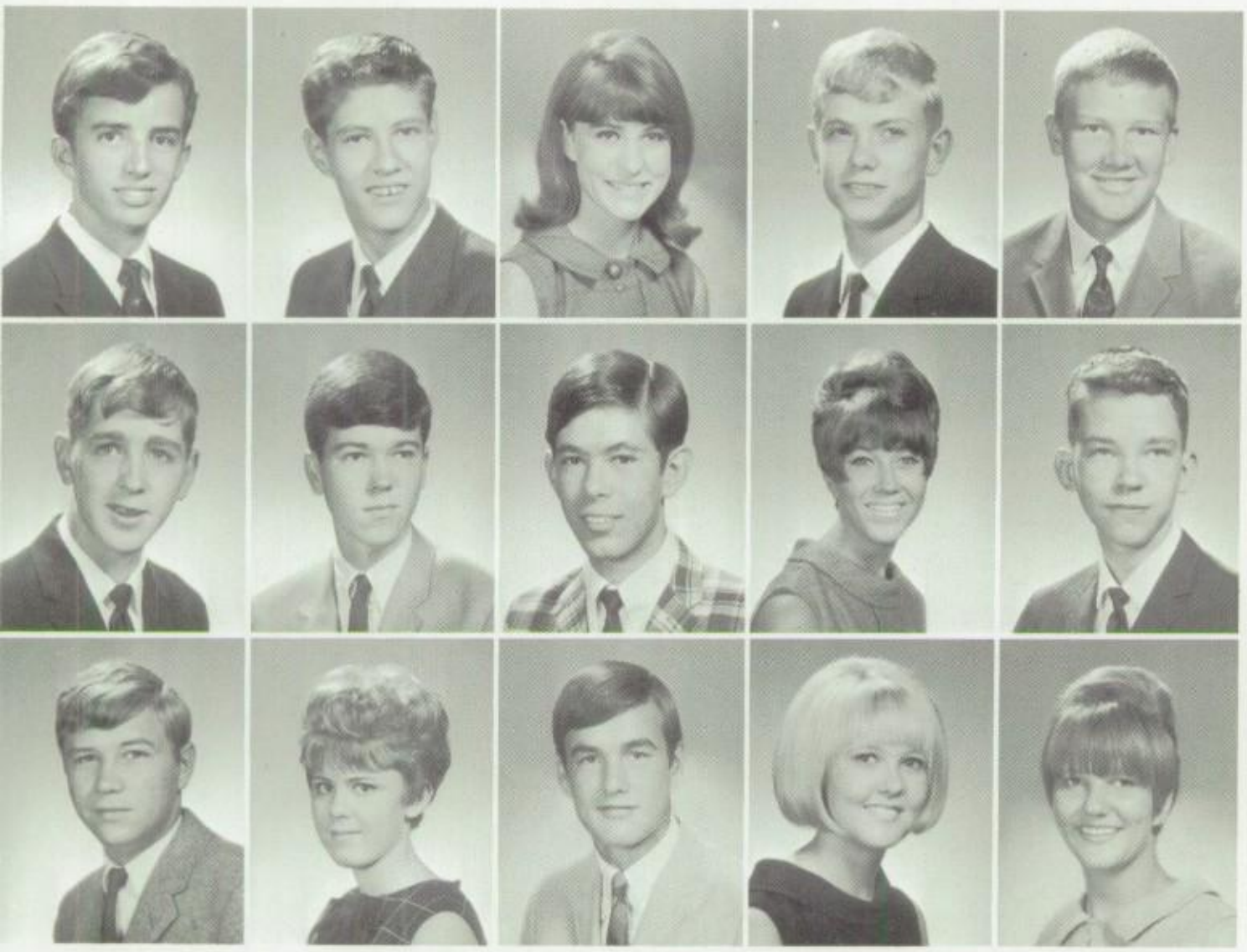

J. Harris Stalcup
Tom Stalter
Pam Standefer
Jim Stark
Buddy St. Clair

Wayne Stenis
Barry Stewart
Charles Stewart
Donna Stewart
Harvey Stiegler

Max Stokes
Carla Stoneking
Alan Stotts
Susan Stout
Patti Stovall

# Brains battle in league competition

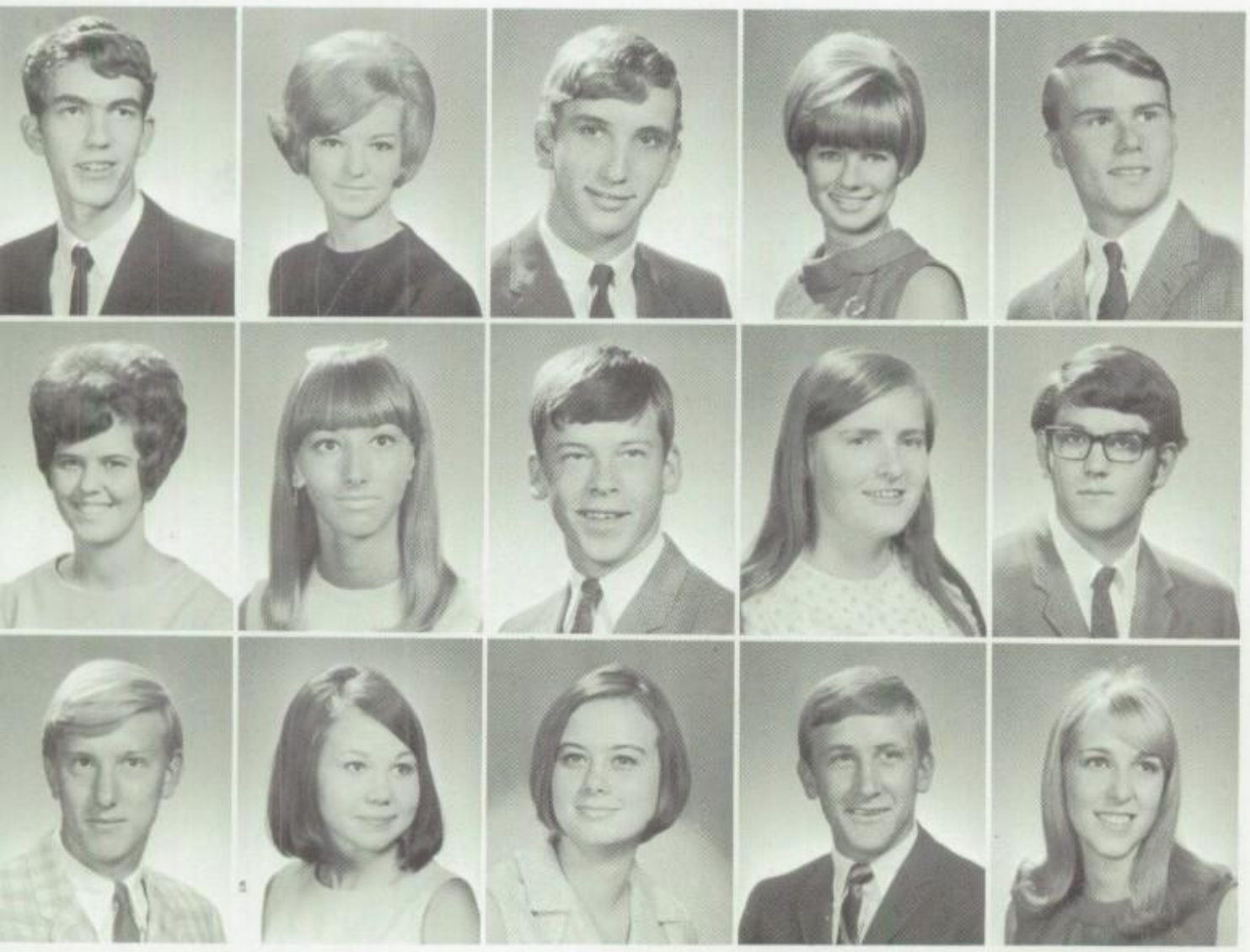

Jim Strange
Shelley Stribling
Danny Stump
Kay Sudduth
Wayne Sullivan

Dyann Summers
Sharon Tanner
Jerry Teague
Deborah Teeter
Terry Terrell

Doug Terry
Michelle Thomas
Kathy Thompson
Mike Thompson
Gale Thornton

Marty Thurman
Sarah Tinnin
Patty Tipton
Perry Tipton
David Todd

Verma Todd
De Witt Tracy
Scrappy Trammell
C. A. Treadwell
Ronnie Trivitt

Vicki Truly
Barbara Turner
Connie Turner
Judy Turner
Karen Turner

Kevin Tye
Jacqueline Underwood
Mike Upchurch
Vicki Vannoy
David Vickery

Robert Vittitow
Brian Walker
Jeanne Wallace
Suzie Wallace
Jack Walton

Kay Ward
Mike Ward
Rick Ward
Wiatt Warren
Yvonne Washington

Bruce Waters
Alice Watson
Charles Watson
Rick Weathersby
Cherri Weaver

After petitions qualifying candidates to run for student council offices were signed, political campaigning began. Improvement ideas and promises were advertised by posters while loyal supporters talked votes in favor of their representatives. After semi-final eliminations finalists prepared speeches to be given prior to elections.

Connie Webb

Kaye Welch

Karyl West

Denise Westbrook

# Petitions initiate election campaigns

Larry Wharton
Lynn Wharton

Ronnie Wharton
Jodi Wheeler

Ron Wheeler
Archie Whitaker

Max White

Filing as a candidate for senior vice-president, Kent Craig solicits the support of Vicki Sanders as she signs his petition.

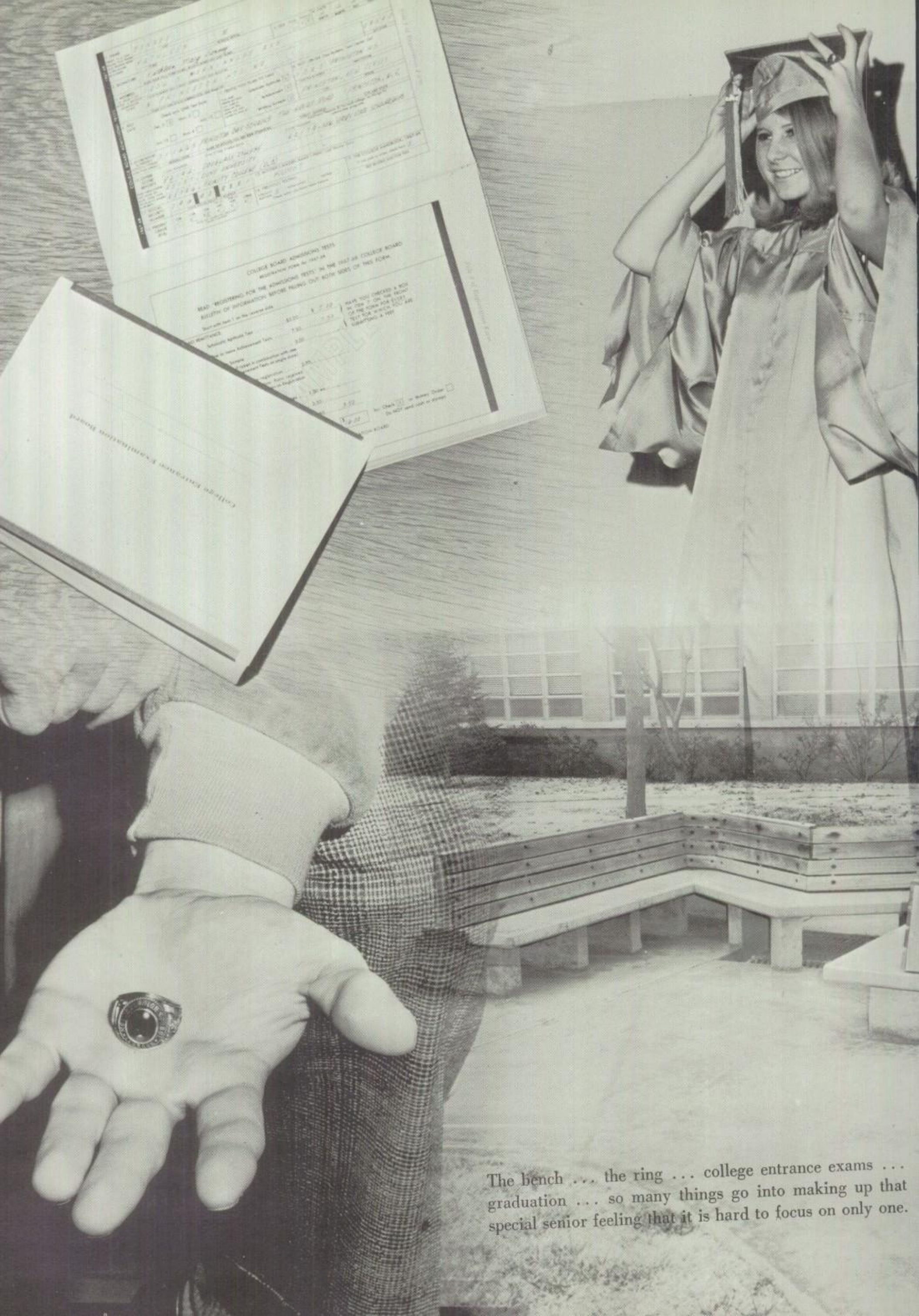


The bench . . . the ring . . . college entrance exams . . . graduation . . . so many things go into making up that special senior feeling that it is hard to focus on only one.

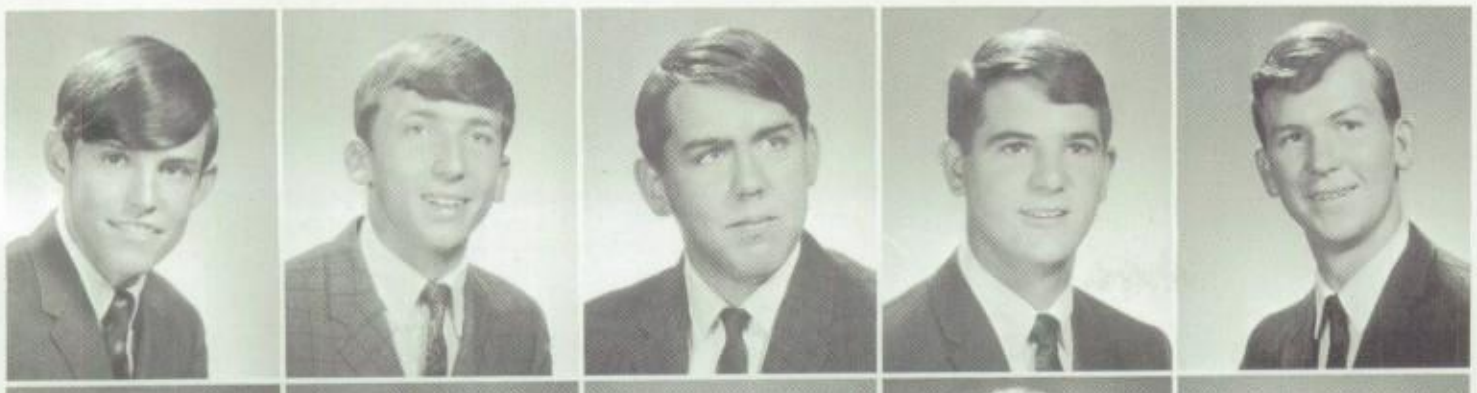

Veron White
Larry Whitfield
Gerald Whitson
Donnie Wicker
Max Wilkinson

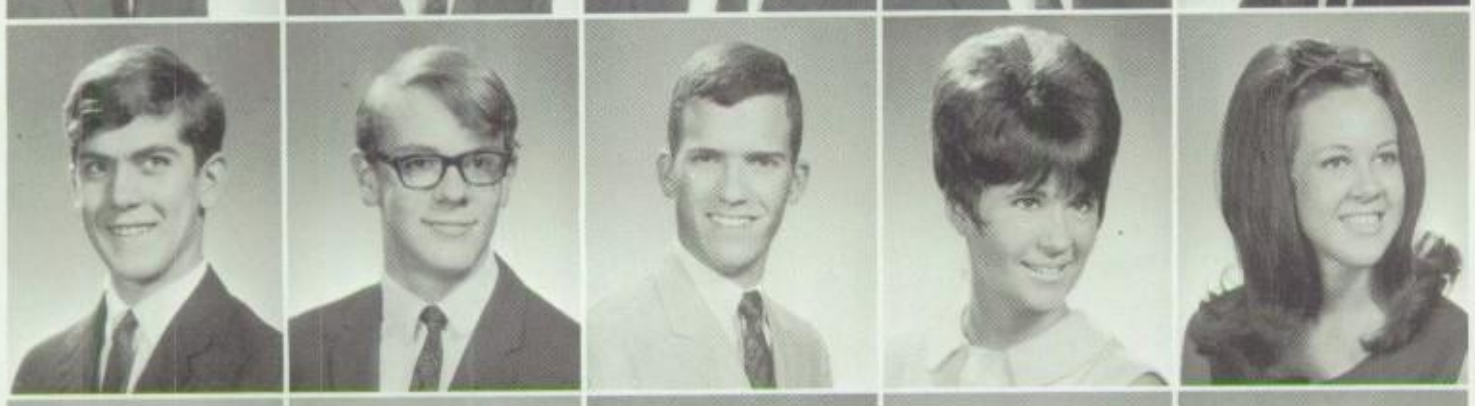

Tom Wilkinson
Larry Williams
Mike Williams
Tina Williams
Paula Williamson

Ernie Willingham
Joe L. Willis
Leslie Wiseman
Lynn Witt
Chris Wolffarth

Juanita Womack
Edwin Wong
Eddie Wood

Rhonda Wooten
Bettye Wright

Jefferey Wright
Bobby Yates

Neil Young
Sharon Young

# Middlemen finish year, await senior status

Senior benches were eyed with new interest, a class ring was ordered, a junior gained senior status. A common anticipation of superiority surged through juniors as they ended the year. Next year would be the year there would be no upper classmen to look up to, only lower classmen to do the looking. Daydreams began filling with ideas to make next year's senior activities the biggest and best. Crowded conditions in the trophy case only encouraged juniors "to go all the way" in competition and cram it with more. With graduation requirements in mind, juniors gained seniority and destined the Senior Class of '69 as one to remember.

*Vice Presidents:*
Redge Westbrook
Liz Barnes
John Montgomery
Susan Smith
Clint Parsley

*Secretary:*
Kris Tidmore

# Soph council lifts off year with jet age acceleration

*President:*
Randy Garret

*Vice Presidents:*
Mike Woods
Becky Garry
Keith Taylor
Dana Taylor
Don Moore

*Vice Presidents:* Brad Hall Bobby Carr Paul Bullock
Bridget Burkholder Faynel Clark Barbara Yandel

# Clock limits busy teacher-sponsor

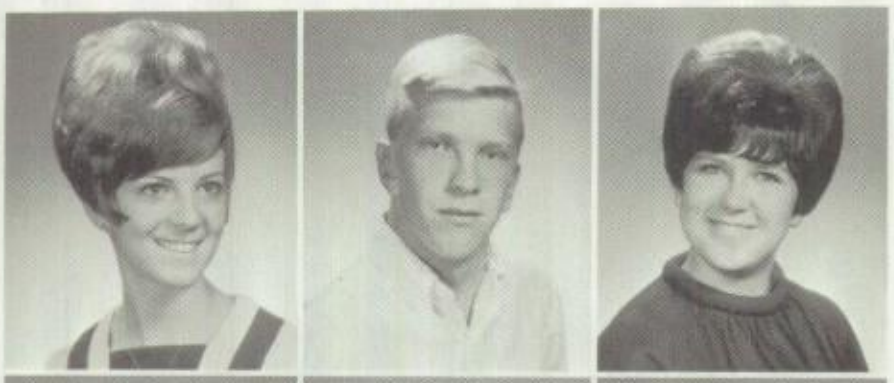

Debbie Abbott
Sean Acrey
Judy Abernathy

Roger Aduddell
Lee Ainsworth
Ralph Allen

Randy Allison
Alan Almack
Marilyn Alward

Time is the key factor in the life of Miss Mitzi Davis, sophomore class sponsor. Her typical day begins early with class council meetings, progresses through four English classes and one Spanish class, and ends late at night when the last committee has met and all the themes are graded. A week filled with five days of such demanding activity leaves little time for one's personal pursuits. Miss Davis's rewards are many, like the gratitude of the student who didn't make a D on the theme after all or the thunderous applause after the Sophomore Assembly. Somehow she knows, even at it's best, it could all be better if there were only more time.

Brenda Ammons
Carol Anderson
Jerry Anderson
Nancy Anderson

Richard Anderson
Tom Andrews
John Anthony
Phyllis L. Archer
Brad Arnold

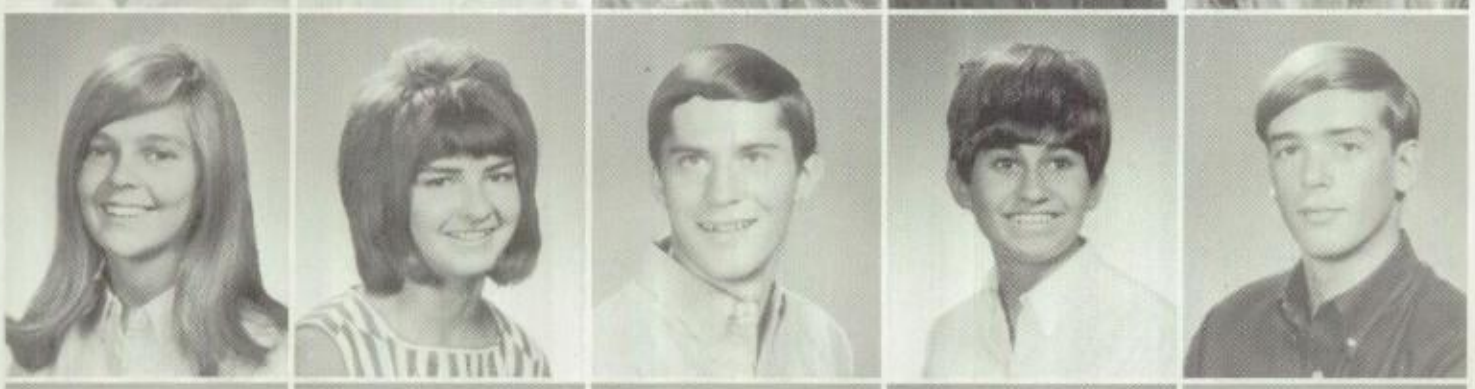

Gail Bailey
Jenny Baird
Donnie Baker
Carole Barasch
Ed Barclay

Lizabeth Barnes
Steve Barnes
Robert Barrett
Brenda Bartex
Dee Barton

Frantically rushing to beat the bell, Miss Mitzi Davis returns papers to sophomores Dana Taylor, Liz Barnes and Randy Garret.

At the beginning of every school year, sophomores are many different people from many different schools. As the end of that first high school year, they are Plainsmen from one of the biggest high schools in the state. 1967 was no exception. Seven hundred thirty-one sophomores came from Atkins, Evans, Hutchinson and Slaton Junior Highs. They were organized into 22 homerooms and spent two weeks in much-needed orientation. Among their organized activities were a party, several spirit projects and the traditional assembly. Their first step toward unity was the election of officers. The class chose Randy Garrett, president; Kris Tidmore, secretary; Patsy

"One for you and one for me," says Janis Richardson as she and Patsy Bush divide the money from ribbons sales.

# Soph leaders emerge from confusion

Bush and Janis Richardson, cheerleaders; and a host of vice-presidents. Class council meetings were held each Tuesday morning and another sophomore class made a sharp beginning as Monterey Plainsmen.

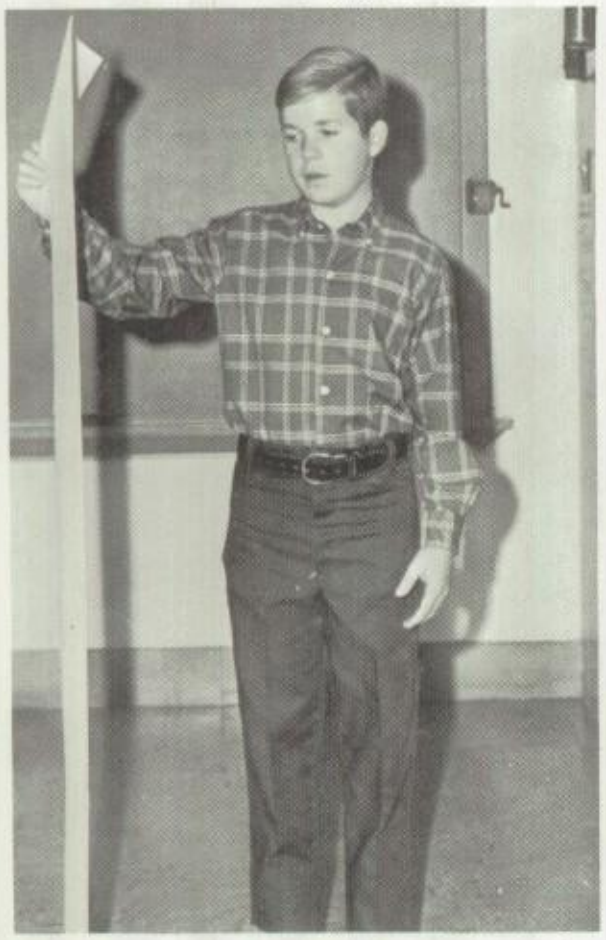

"It can't be done!" exclaims John Montgomery as he looks over a vice-presidential petition.

A survey of the bulletin board provides a break from class council duties for Secretary Kris Tidmore and President Randy Garrett.

Betsy Baxter
John Beal
Hank Beaty
Diane Beeman
Wayne Beeson

Terry Bilderback
Mike Billingsley
Diane Blackwell
Ramey Blair
Trisha Blair

Karen Blisard
Melinda Diane Bohner
Barbara Boling
Johnny Boling
Susan Boling

Shirlene Booker
Gary Boren
Donna Bottoms
Albert Bourland
Clifford Bourland

Lou Bowden
Ray Bowden
Carol Bowen
Beverly Bowerman
Debra Bowerman

David Bowie
Cathy Bradshaw
Debbie Branaman
Candace La' Wanda Brandon
Kathy Bray

Ray Brigham
Rhonda Briscoe
Bob Brock
Jim Bromley
Danny Brown

# Sophs whirl through fair holiday

The touch of fall in the air and the prospect of a brief holiday set the proper mood for the 50th Panhandle South Plains Fair. Students were dismissed at 2 p.m. on Sept. 27 and left the fair much later, filled with cotton candy and feeling very, very tired.

No matter what shape his stomach is in, Ricky Hulett had fun at the Fair with Becky Garry AND Debbie Landers AND Cathy Manning.

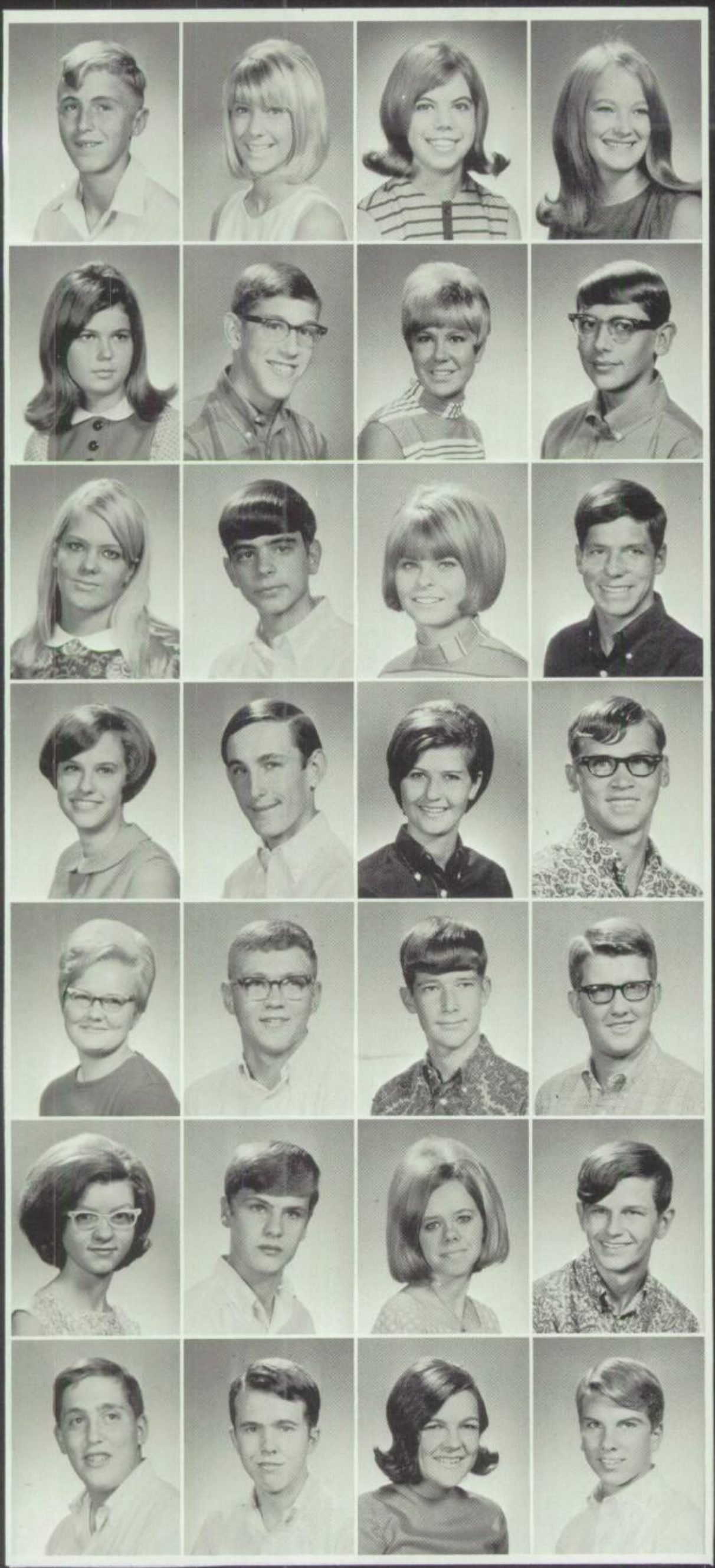

Robert Brown
Alice Bruffey
Loretta Bryan
Betsy Buckner

Katiebeth Bullock
Paul Bullock
Jeanie Bumpass
David Buol

Bridget Burkholder
Bob Burleson
Patsy Bush
Gordon Butler

Cynthia Byers
Dale Byrd
Pam Campbell
Ronny Cannon

Robbie Caraway
Ricky Carothers
Bob Carr
David Carroll

Kitty Carter
Phil Carter
Charlotte Cathey
Ken Chaffin

Kelly Charness
Steve Cheaney
Pamela Chetty
Lynn Christie

Coming into Monterey at the first of the year, sophomores still had a little of the green and gold, orange and white, red and gold, or red and white of their previous junior highs. At first it was very difficult for all these colors to blend into the Monterey red and blue. Confused with their new surroundings, the first singing of the school song fused sophomores into a united group and ignited the spirit that carried the class consistently

# Multi-colored spirits blend into red, blue

for the remainder of the year. This spirit thrust the lower classmen into the heart of Monterey activities and boosted the class to the heights of enthusiasm. Without the sparkle of the littlemen of MRS, the student body would have had only one-third of its 101% spirit.

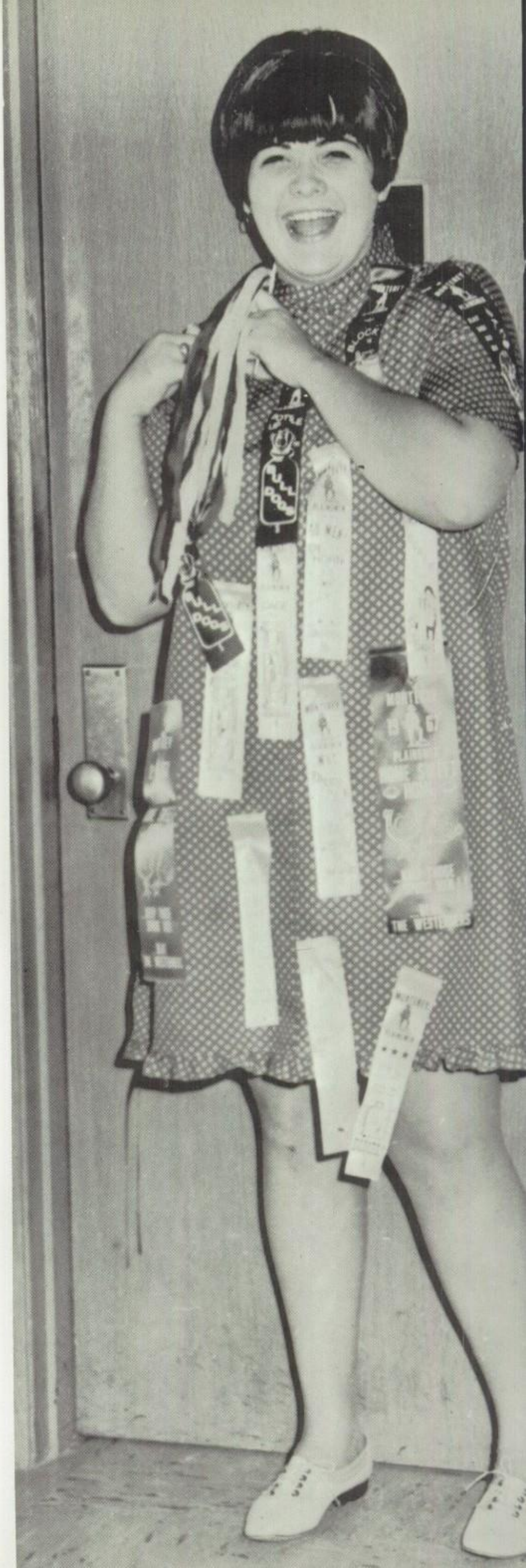

Spending a small fortune on football ribbons, sophomore Beverly Noble stands ribboned and ready for any pep rally.

Assorted sophomores emblazon big Plainsman spirit with their gigantic contribution to stadium decorations, a 20 foot tall football player.

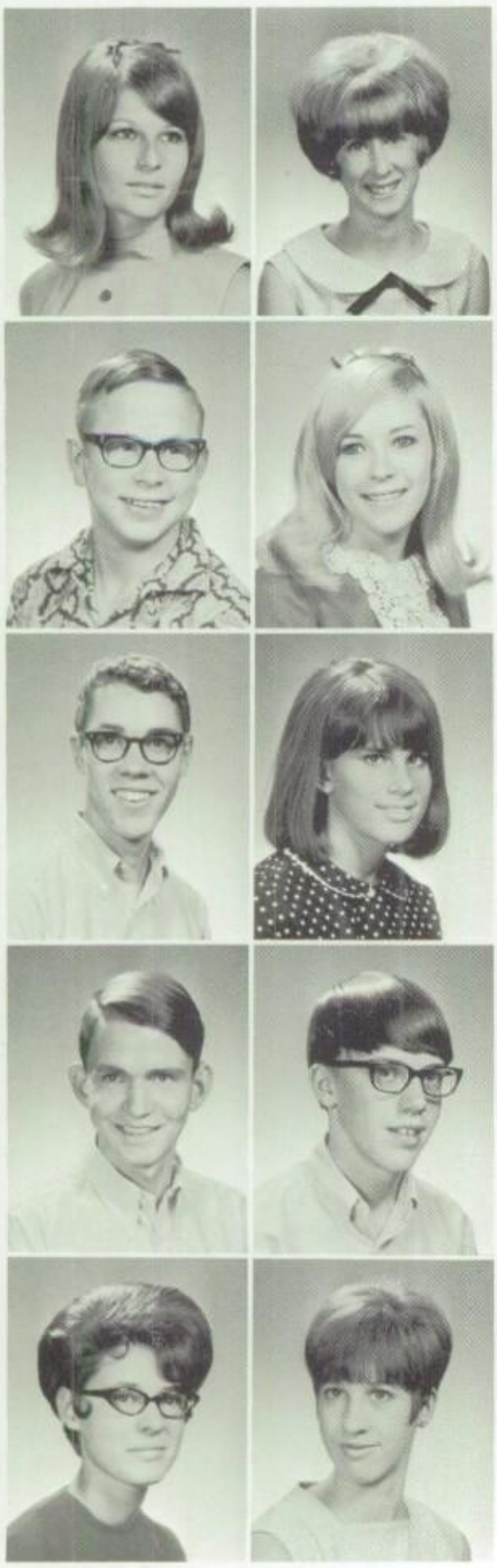

Faynel Clark
Lynn Clark

Steve Clary
Morrisa Clinton

Paul Clover
Diane Cloyd

Gary Cobb
Stu Cobb

Jane Cocanougher
Celia Coffee

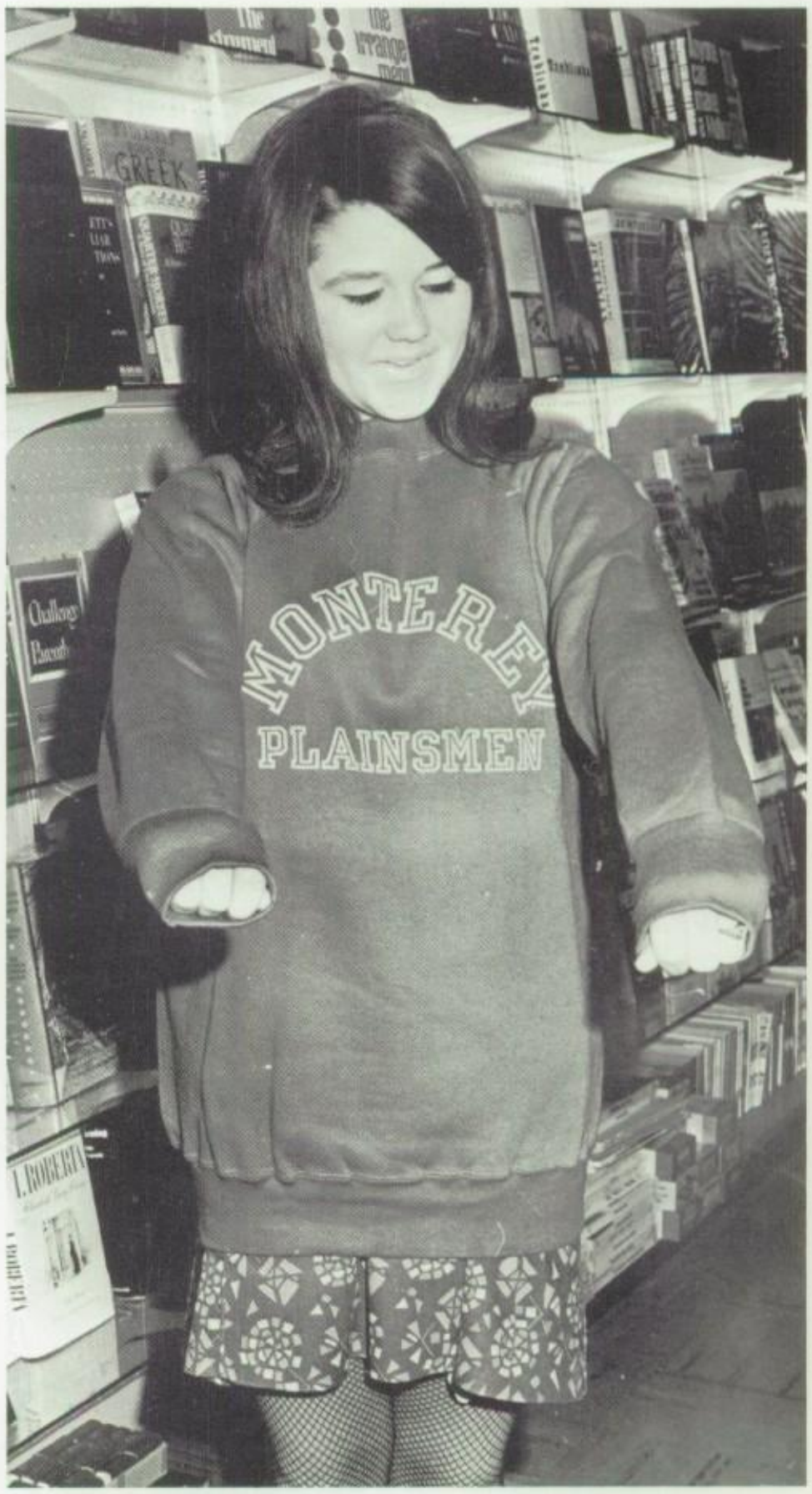


Engulfed in Plainsman spirit, sophomore Vicki Heimerman tries on her new Monterey sweatshirt.

Although it appears that sophomores Mike Lacy, Joe May and Val DeGroot are involved in a weight-lifting course, they are really preparing to study for their nine weeks' tests.

Mack Cogburn
Charlie Coleman
Jan Collier
Pat Combs
John Conine

Mike Conwell
DeEtta Cook
James Cook
Phyllis Cottrell
Aniece Cox

# New routine swamps sophs

Radical changes were in store for sophomores when they entered Monterey for the first nine weeks of school. Taming undisciplined minds and active imaginations seemed impossible after three fun-filled months of summer, but the disillusioned tenderfoots soon hit the books for concentrated study. Teachers, as they discovered, treated them like adults and the tests they gave were much harder. A longer grading period created suspense even for the honor student. When tests were over, the prospect of the forthcoming grades brought mixed feelings in the sophomore class. Finally as report cards were distributed and cries of elation and misery echoed in the halls, students prepared to clear their minds of old knowledge and begin a new nine weeks.

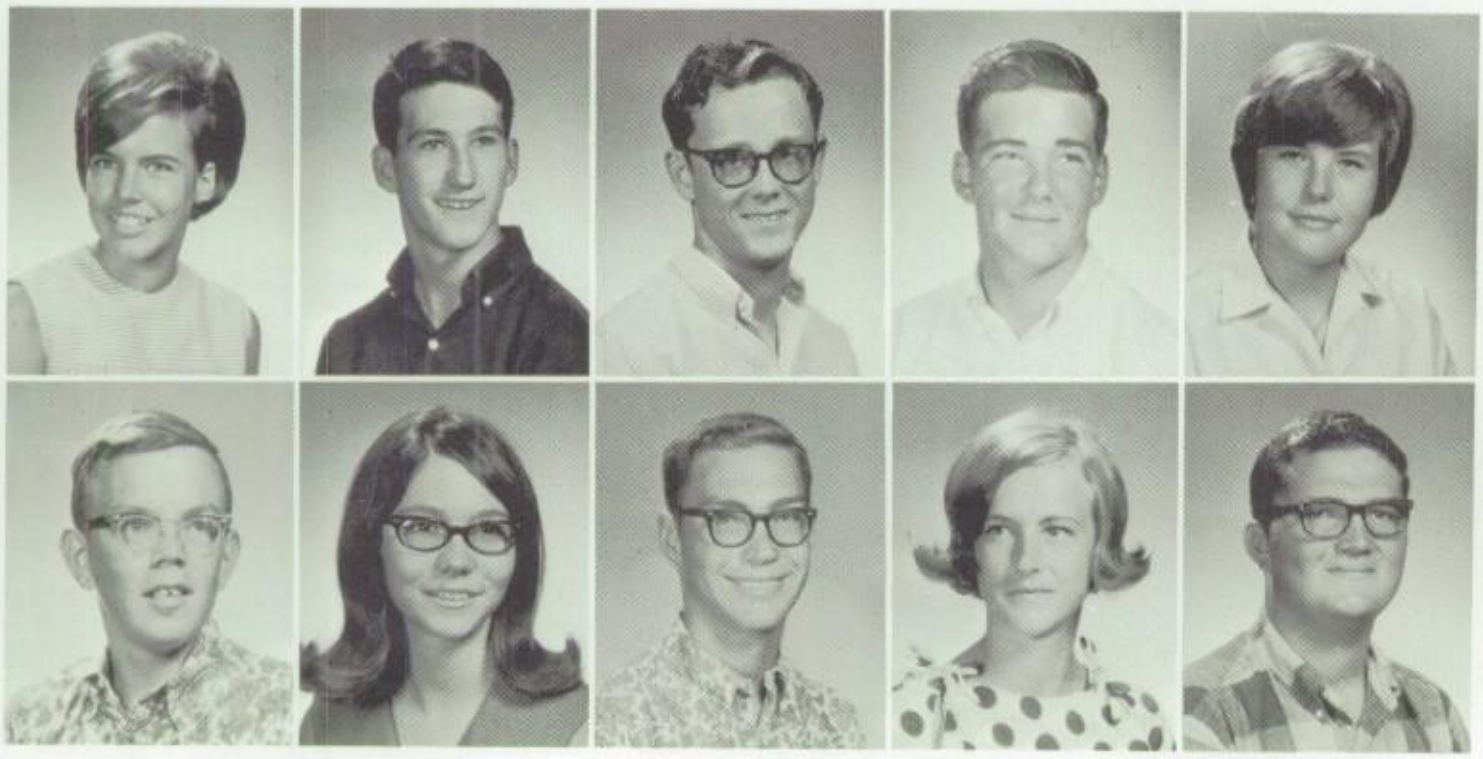

Carol Craft
David Cranford
Dennis Crawford
Rhonnie Crawford
Susan Crawford

Bob Creel
Lynn Dalton
Bruce Dane
Linda Daniel
Lonnie Daniel

There is one sure way to put a lift in a little child's spirit—give him a new toy. With this in mind, sophomores supported the annual Toys for Tots drive sponsored by the U.S. Marines.

# Soph Santas enliven small tots' holidays

Closets were emptied of all the relics of childhood to make a merrier Christmas for underprivileged Lubbock boys and girls. Sometimes there was a slight sentimental pang as a favorite old teddy bear dropped into the barrel, but that was soon overshadowed by the thoughts of the excitement of some small tot on Christmas morning. The junior high homeroom parties and exchange of gifts was replaced by the deep satisfaction of sharing the spirit of Christmas.

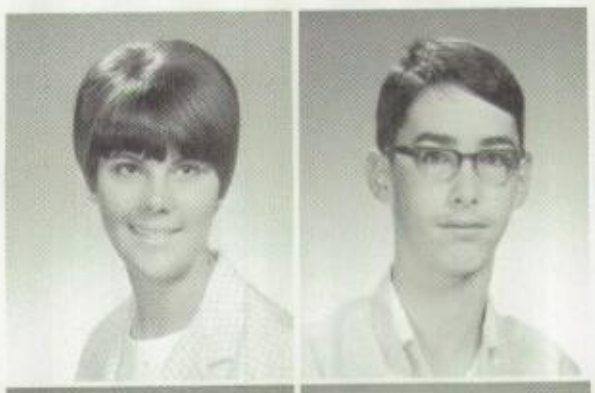

Kathy Davidson
Charles Davis

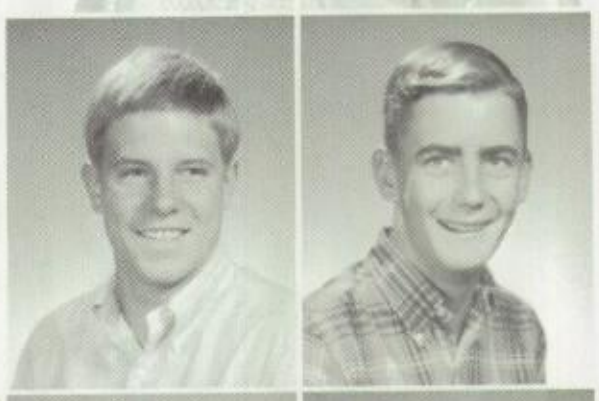

Mike Davis
Mike Davis

Robert Davis
Bruce Day
John B. Day

Stanley Dean
Valerie DeGroot
Bill DeLavan

Lolli DeLozier
Peggy Dennis
David Denny
Gaye Dickinson
Charlotte Dillon

Nancy Dillon
Dessa Dodd
David Dolezal
Margie Keith Dolezal
Susie Dorsey

Gary Doss
Pam Douglas
Darcus Douglass
Steve Dowell
Steve Dragg

Alan Drake

Gwen Dudley

Vernon Dunagin

Raylon Dunn

Renita Dunn

Hoping that some of the love he gave his teddy bear will rub off, Art Wiebusch sadly gives his old pal to Toys for Tots.

Cindy Durham
Alan Eller
Gary Lynn Elliott
Karen Ellis
Judi Ellison

Hank Elston
Ann Emery
Karen English
Karla Eoff
David Erwin

Caught in the act of primping on the bus, Becky Niell lets out a scream while sophomores Nell Posey and Nancy Gray look on.

Steve Evans
Mel Ewald
Karen Ewing
Cindy Fagan
Bennie Faherty

Bobby Faires
Laine Fallon
Sharon Farrar
Charles Farris
Peggy Faulkner

John R. Fisher
Frances Fisk
Kenneth Fitzwater
Pam Flagg
Melissa Flemins

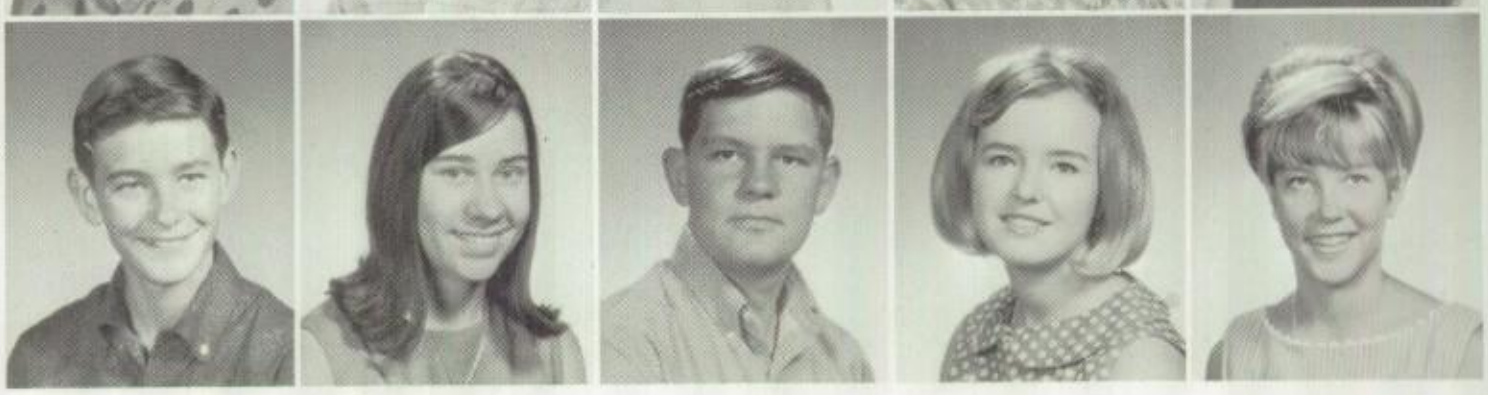

Donna Flowers
Donna Fowler
Vicki Fowler
Leonard Ford
Mary Jo Fowler
Randy Fralin

Noise was the theme for sophomores on the two football bus trips of the year. Often the clamor was almost too much for unaccustomed ears, but that didn't suppress the loud vocalizing. The general uproar was occasionally broken when cheerleaders organized the chaos into a yell, and then the bus rocked with the spirit of excited sophomores. Upon arrival at the games in Pampa

# Sophomores rock bus on all-school jaunts

and Amarillo, the voices of little 'Men blended with other Plainsmen in support of their team. Almost yelled out for the night, sophomores tumbled back onto the buses, and after a few victory yells the cries died down for the late trip home.

A quick coke with a good friend brightens the long bus trip for sophomores Danny Rather and Linda Havens.

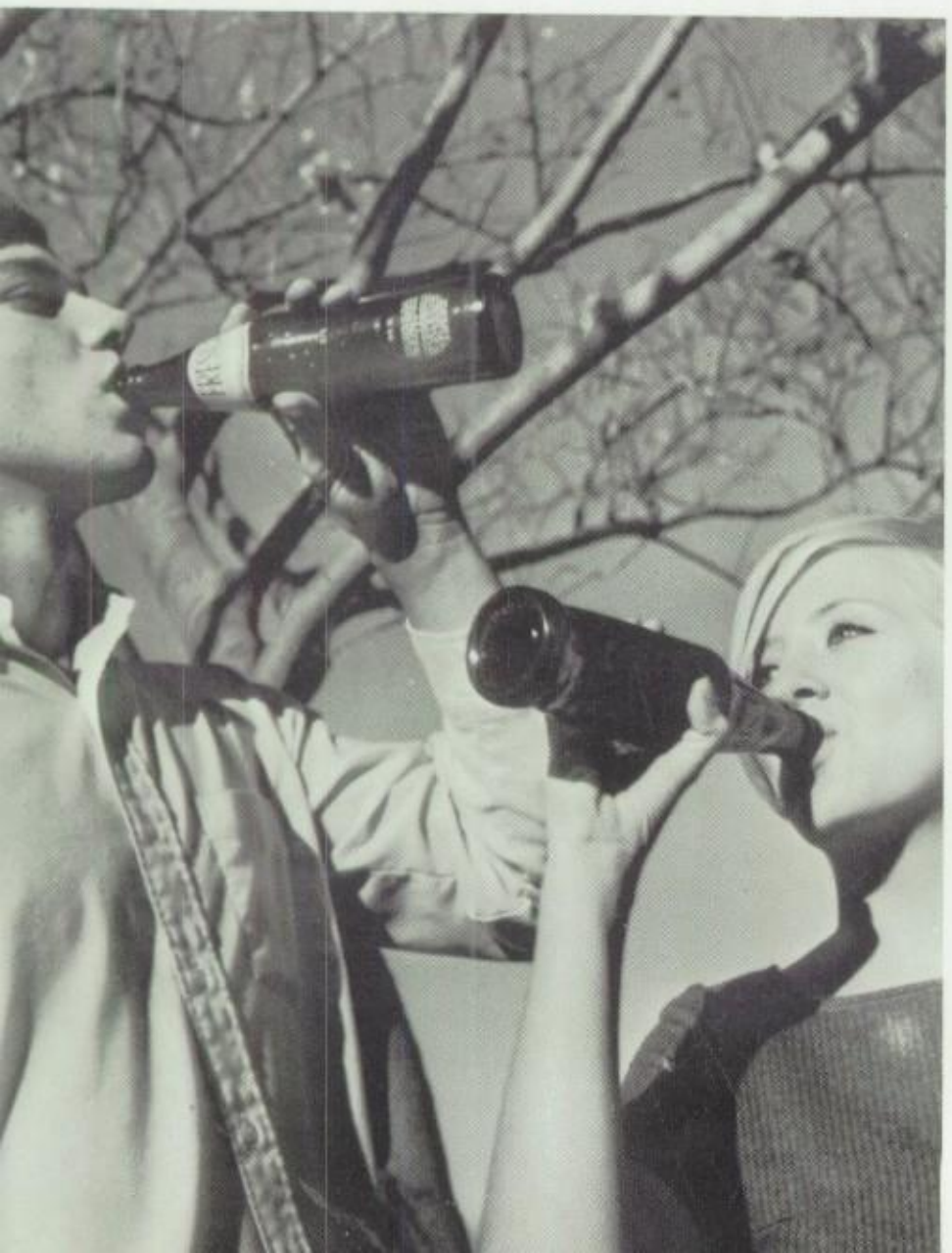

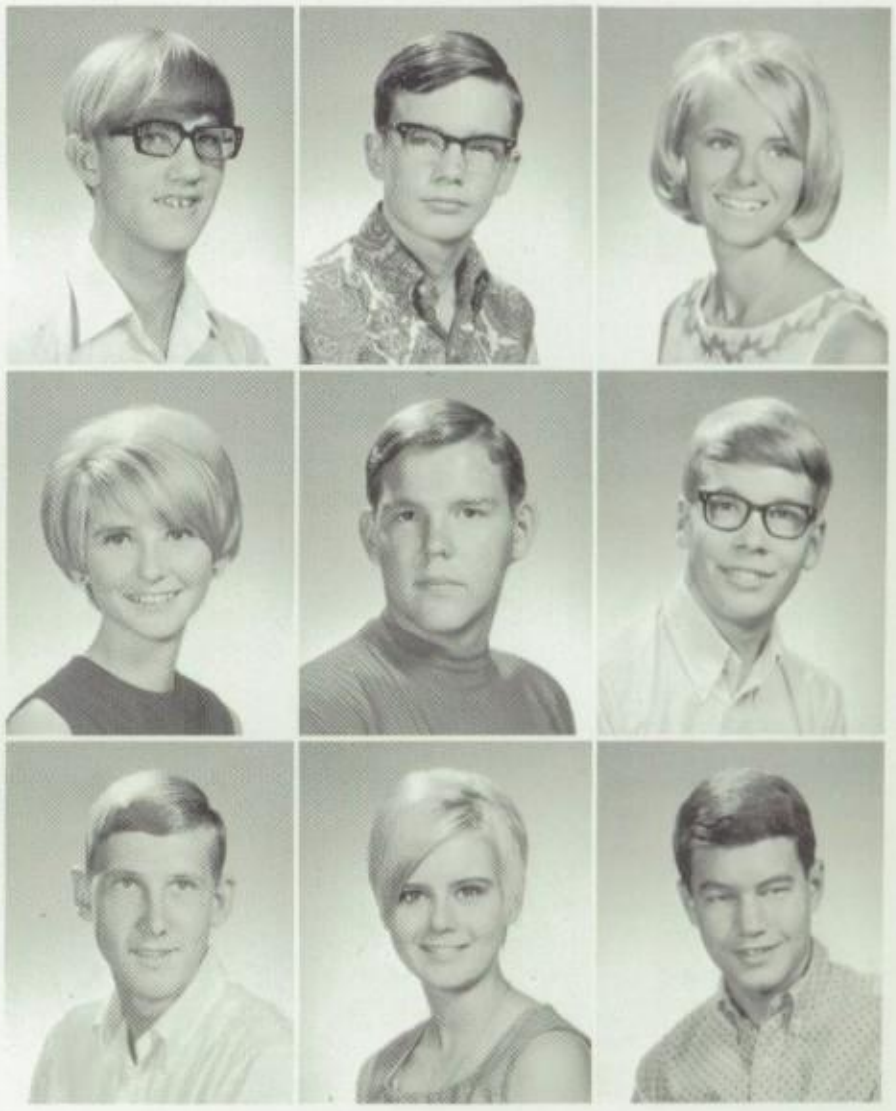

Doug Frazior
Becky Gaddis
Ron Gaines
Don French
Paul Gaddis
Angela Gamblin
Judy Frentress
Brandt Gaffga
Gary Gantz

Forgetting that the first day of winter brings icy as well as cold weather, sophomore Rhonda Briscoe takes a sliding fall and is aided by seniors Jeanie Griffith and Linda Ellis.

Admiring the work of Jack Frost, Linda, Rhonda and Jeanie examine the lacy ice pattern on a tree.

Billy Don Garrett
Kathy Garrett
Liana Garrett
Randy Garrett
Becky Garry

De Garvin
Mary Garza
Dave Gentry
Charles Gibbs
Mike Gifford

Gary Gillette
Sonya Gilliam
Debbie Goebel
Kathy Goodpasture
Gail Goodson

James Goolsby
Kenny Gordon
Clarence Gosnell
Nettie E. Gould
Cathy Gowler

Alan Graham
Doug Gras
Gary Dale Gray
Nancy Gray
Cal Green

Jimmy Greene
Shelley Gregg
Robin Griffin
John L. Griffis
Margaret Grimes

Brian Gum
Sharla Guthrie
Donna Hadamek
Gary Halbert
Sherri Hale

# Little 'Men romp in winter weather

Brad Hall
Bruce Hall
Debbie Hall

Jay Hall
Joe Hamilton
Tom Hamlett

Terry Hanks
Broderick Hankins
Donna Hannah

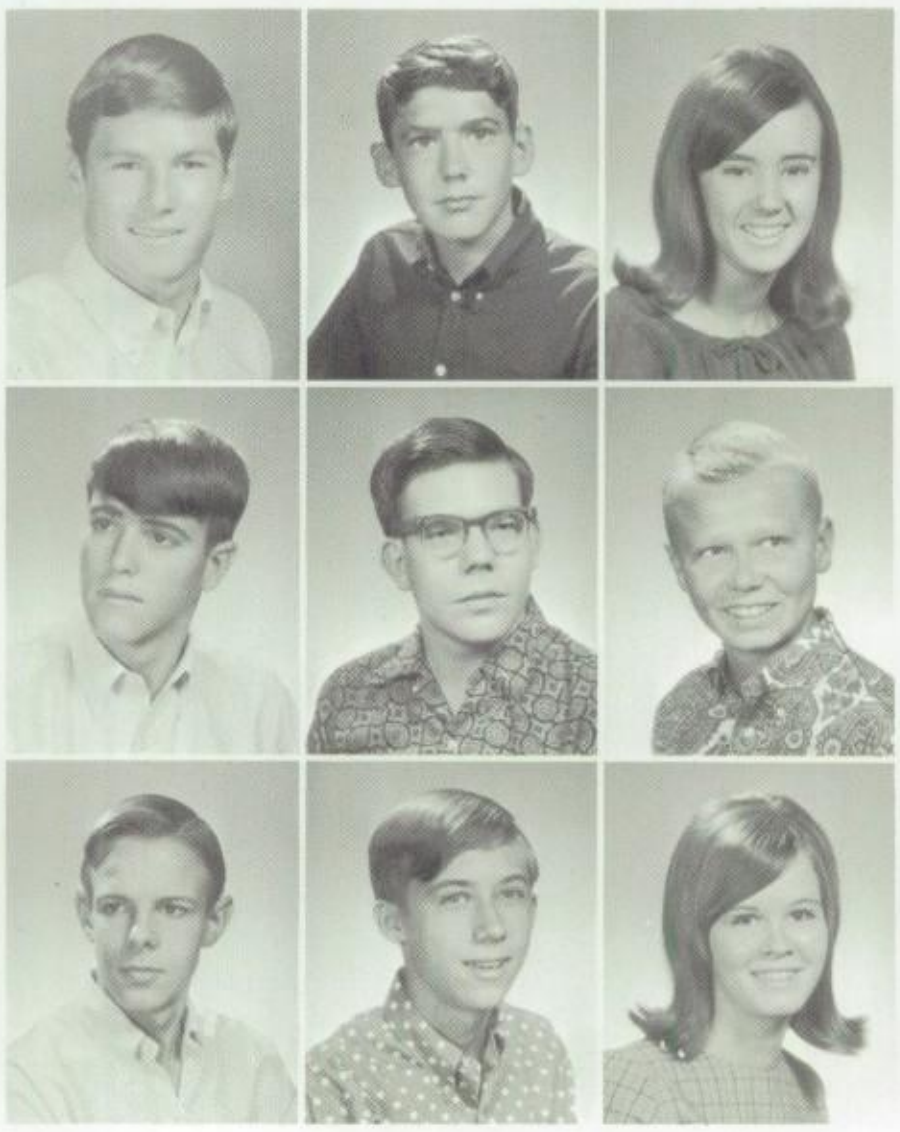

An unusually cold winter brought sleet, snow and ice that both dampened and brightened the spirits of sophomores. Movement in traffic and walking was slowed by the slick conditions, and was sometimes stopped abruptly by a sliding fall. Many lowerclassmen were overjoyed with the first snowfall of the year, not only because of the spirited snowball fights, but because it was a sign of an abundance of snow on the ski slopes of Colorado and New Mexico. Sophomore ski enthusiasts flocked to the runs at every opportunity for a few days of schussing down the mountain. Those who stayed at home found ample snow for snowmen, sledding and just plain romping around.

Coleman Harbert
Bobby Hardage
Pat Hardin
Sally Harlan
Debra Harless

Linda Harper
Janelle Harris
Kim Harris
Linn Harris
Marcy Harris

Steve Harrison
Barry Hart
Mike Hart
Susan Hartin
Hal Harvey

Linda Havens
Ella Hawkins
Brad Haymes
Clovia Haymes
Linda Hays

Vicki Heimerman
Donnie Ray Hemme
James Hemphill
Jim Henley
Cindy Herchman

# Casino comes to life at first class party

Monterey halls were a swirl of color and spy intrigue as the school gave way to Casino Royale, the Junior-Sophomore party. The James Bond movie furnished the theme while the throbbing guitars of the "Shucks" provided dance entertainment. In a quieter atmosphere, Plainsmen viewed talent shows twice that night.

Folk singing never goes out of style with groups like the "Calamity Crowd" and their act at Casino Royale.

Randy Hess
Melvin Guy Hester

Randy Hester
Marilee Hewitt

Brad Hill
Frances Hill

Kerri Hill
Steve Hill

Pat Hollingsworth
Donnie Hollis

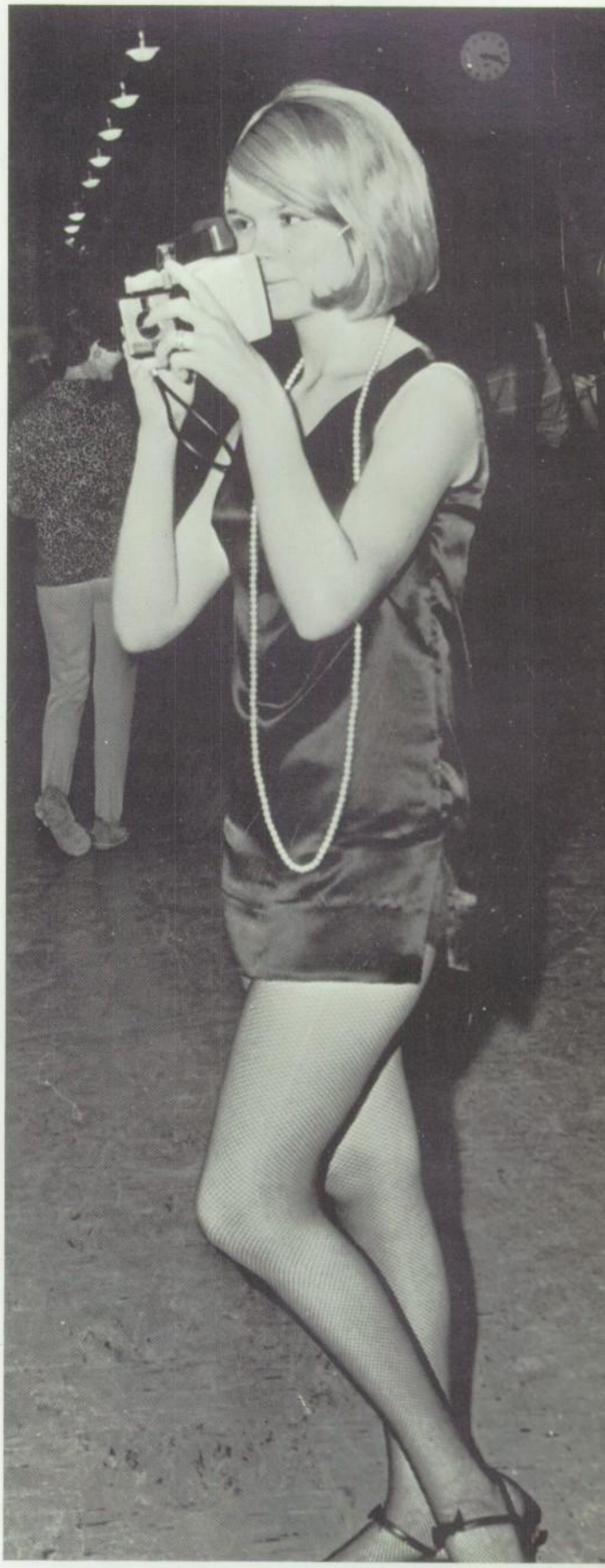

Recording the highlights of the party, sophomore Liz Barnes focuses on the action at Casino Royale.

# Plainsmen play three-to-one odds

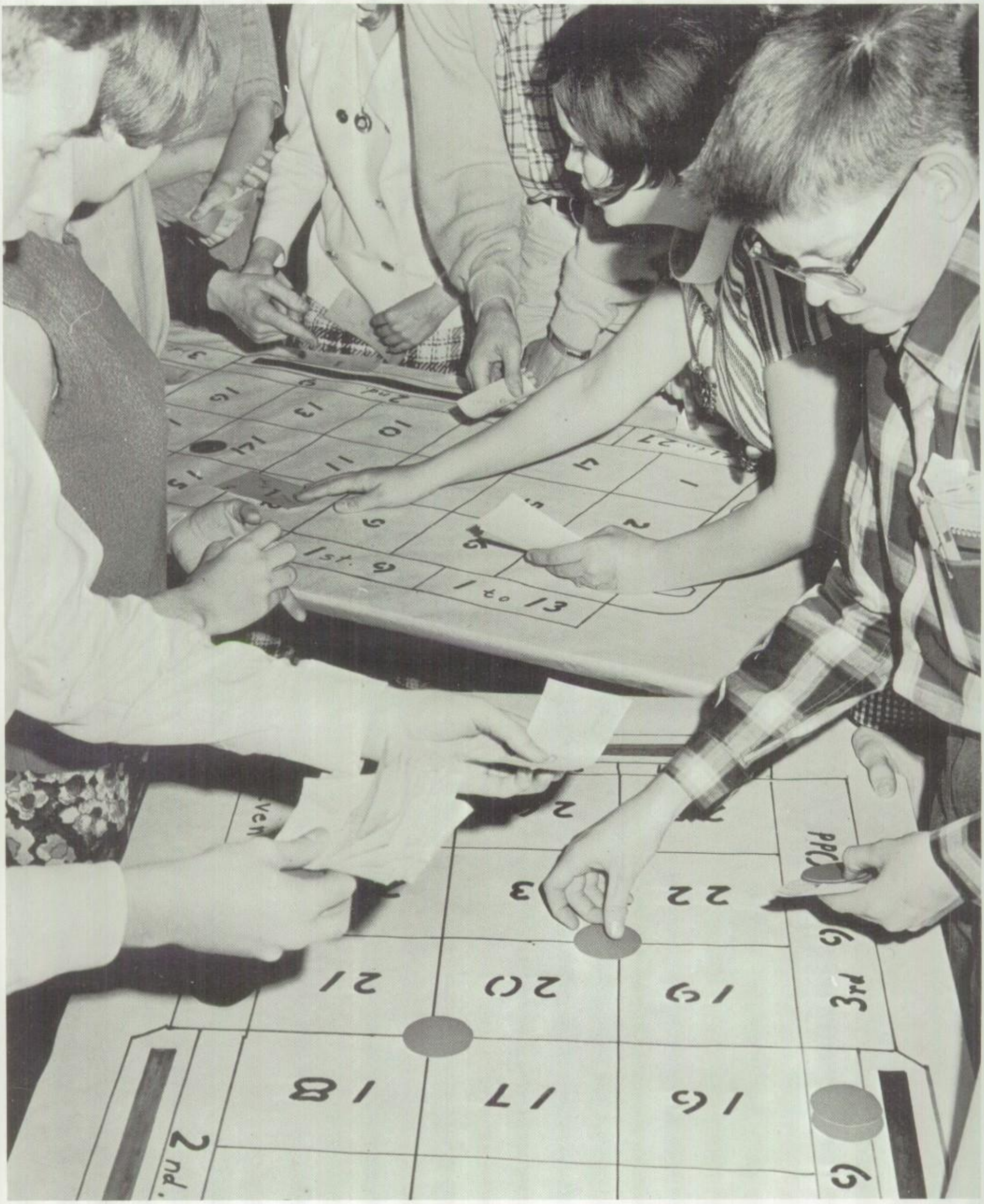


Reaching and grabbing for the big number, intent Plainsmen gamble for big stakes at Casino Royale.

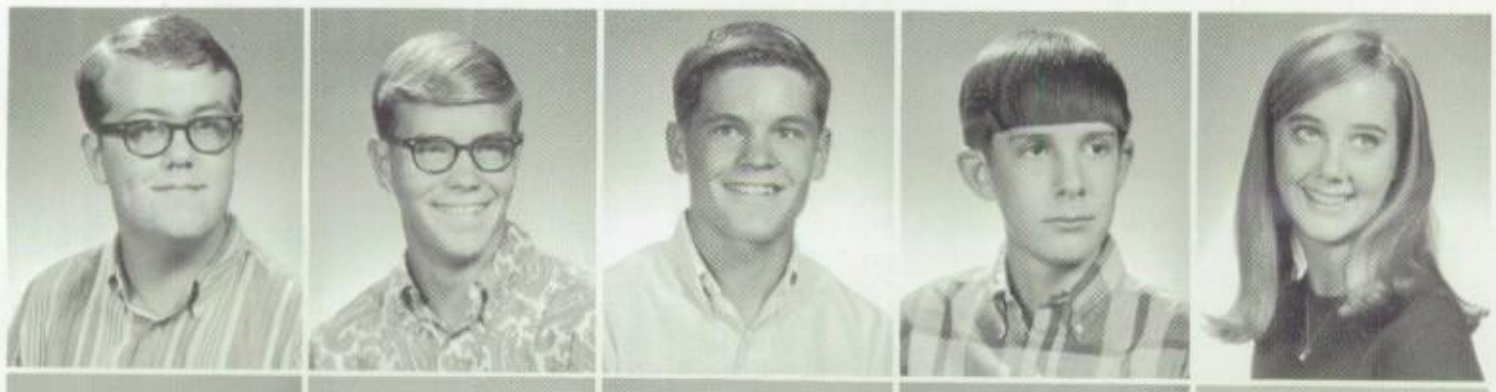

David Holtkort
Randy Hood
Mike Hooper
Brett Hosey
Annette Howard

Jerry Howard
Jerry Hubbard
Marsha Hudspeth
Cary Huff
Gordon Huffaker

Ricky Hulett
Pam Hullum
Dianne Hunt
Ches Huntzicker
Anna Hutchings

Patti Ickes
Linda Irwin
Michael Isaacs
John Isham
Kathy Jacobus

Nancy James
Jon Jasper
Chris Jennings
Pam Jennings
Selecia Jennings

Debbie Johnson
Debra Johnson
Donna Johnson
Jeff Johnson
Richard A. Johnson

Toni Johnson
Billy Jones
Glen E. Jones
Jerry Lynn Jones
Judy Jones

Melodie Jones
Susan Jopling
Debbie Kallina
Jeff Keeling
Lorraine Keenan

Craig Kelley
Steve Kelly
Barbie Killion
Gail Kimbal
Jule Kissinger

Trusting her neck to executioner Don Moore, Ellen McLary depicts a helpless victim of the guillotine.

Mike Klatt
Michael Knieper

Mike Knight
Mike Kossman

Cecil Kuhne
Mike Lacy

Ricky Lain
Richard Lampkin

Debbie Landers
Kristi Landess

# Projects, discussion enhance novels

The whack of the guillotine, the headaches of raising twelve red-headed children, a family of Norwegian immigrants in North Dakota—all these experiences captivated sophomores in one short year. Although reading several novels was required for English 21-22, the range of stories and styles made the assignment an easy one for most students. Some of the more energetic sophomores created projects and bulletin boards which illustrated the action and pictured the settings of many books. Even a seven foot guillotine loomed in front of one classroom and caused a little apprehension about the teacher's mode of punishment.

Kai Lane
Patti Lane
Lynn Langley

Debbie Lansford
Marianne Latham
Sandra Latimer

Greg Lee
Liz Lee
Bobby E. Lemon Jr.

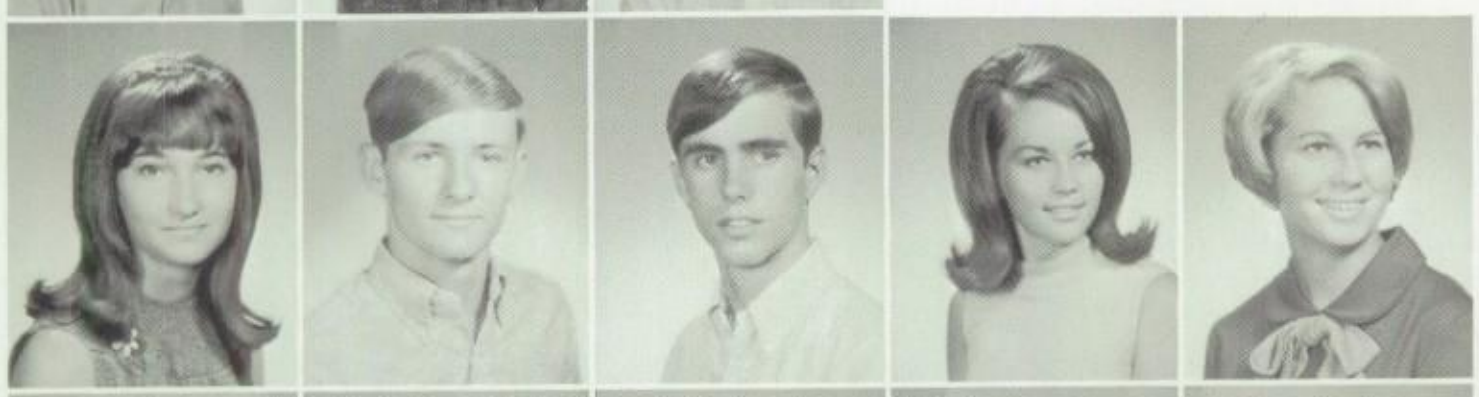

Brenda Lemon
Bobby Lewis
Lee Lewis
Janet Lightfoot
Janice Lilley

Gary Lindsey
Nancy Lindsey
Ricky Little
Robert Littlefield
Leslie Lohoefer

Linda Loke
Linda Lombardo
Marcella Love
Dwight Lusk
Rick Luther

Ted Lynch
Jimmy Lynn
Cynthia McBrayer
Mark McBride
Bob McBroom

Tim McCleery
Diana McCracken
Mike McDonald
Debbie McEachern
Dale McElroy

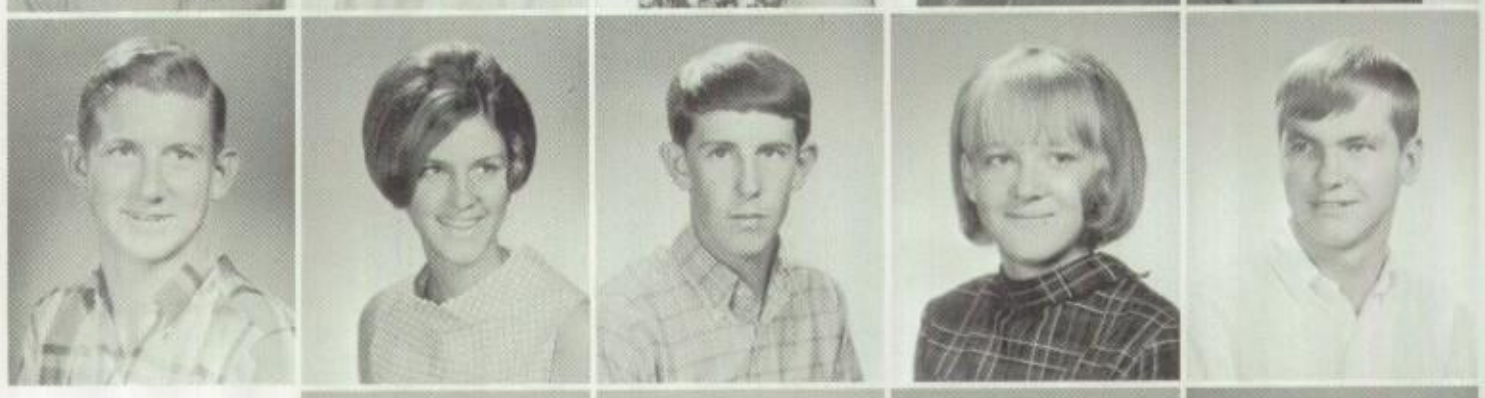

Melvin McKee
Ellen McLarty
Lana McQueen
Pat Makins

Toni Mampel
Cathey Manning
Samuel Manriquez Jr.

# HemisFair '68 lures sophomore delegates

A two-fold incentive lured sophomores to the 1968 Texas Association of Student Councils conference in San Antonio. The prospect of meeting high school students from all over the state for the first time and touring the new HemisFair made the first convention for the sophomores especially appealing. This was the first big school-sponsored trip that the two sophomore delegates were lucky enough to go on. They, along with two juniors, represented the entire Monterey student body. T.A.S.C. provided the first chance for the lowerclassmen to exchange ideas for better student government with student council leaders

Delighted with the brochures on HemisFair '68, Barbara Yandell anticipates the experiences of a possible trip to T.A.S.C.

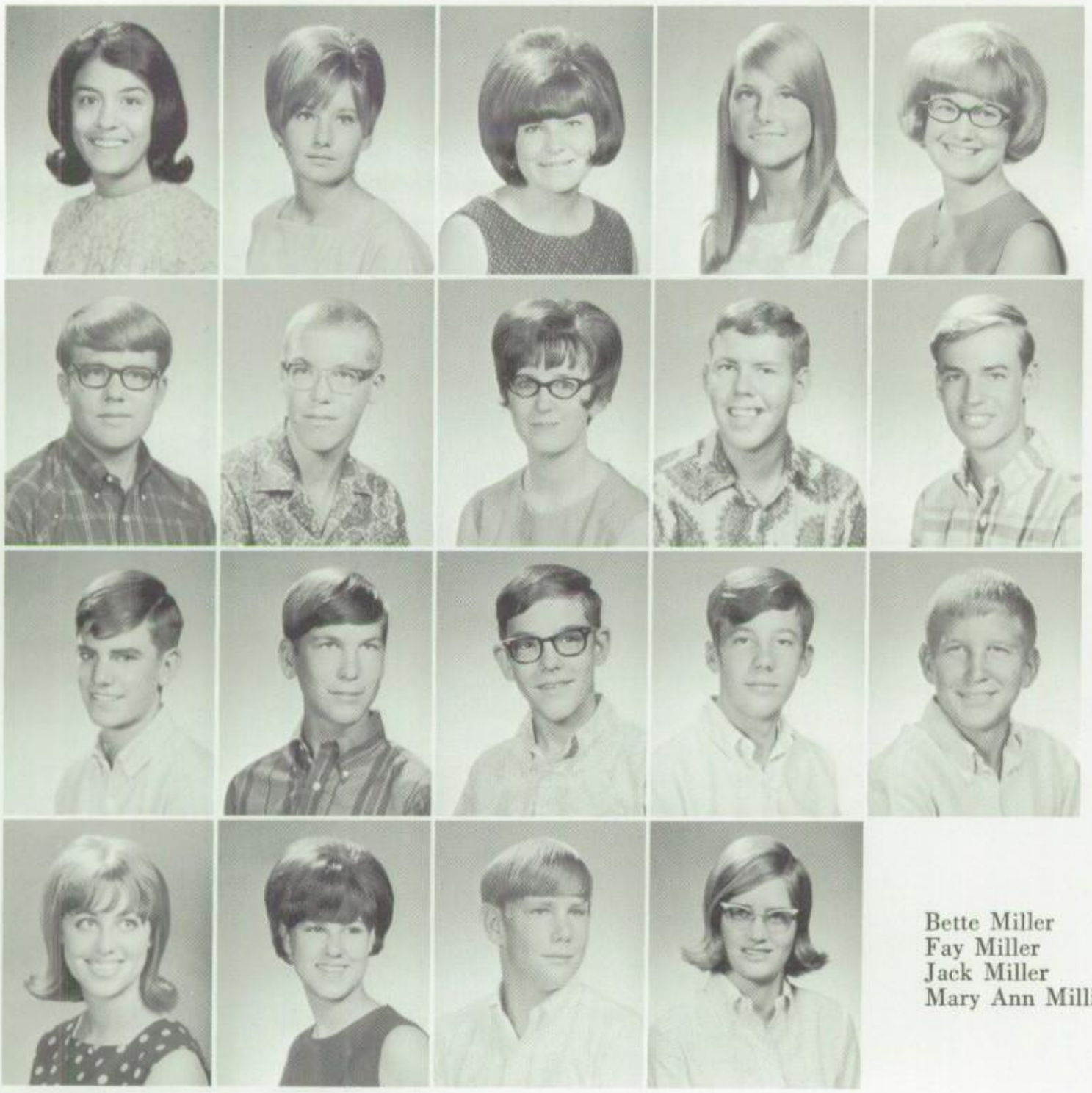

Sylvia Ann Manriquez
Nancy Mansell
Janet Mantooth
Sandra Marchman
Anne Martin

Chris Martin
Mike Martin
Teletta Martin
Leslie Mason
Joe May

Dennis Means
Thomas Allen Mecker
Mark Menefee
Tutt Mercer
Andy Miller

Bette Miller
Fay Miller
Jack Miller
Mary Ann Milliken

Anita Mills
Jewell Minor
Sarah Mitchell

Donna Moats
Connie Mock
Rhonda Monroe

Wanda Monroe
Ernestine Montalvo
Eddie Montgomery

Sophomore vice presidents got their first glimpse of the sparkle and excitement of a prom when they served upperclassmen at the 1968 Junior-Senior Prom. Acting as doormen and waitresses, the V.P.'s made it possible for all of the juniors and seniors to enjoy the dance without worrying about the details

# Vice presidents peek at first jr.-sr. prom

of food and service. Girls replenished the cookie plates and punch bowls while boys greeted guests at the door and checked coats. All the vice presidents made sure everyone had a ballot and voted for prom queen. The sophomores carried out their traditional job well and helped to make the prom another successful one.

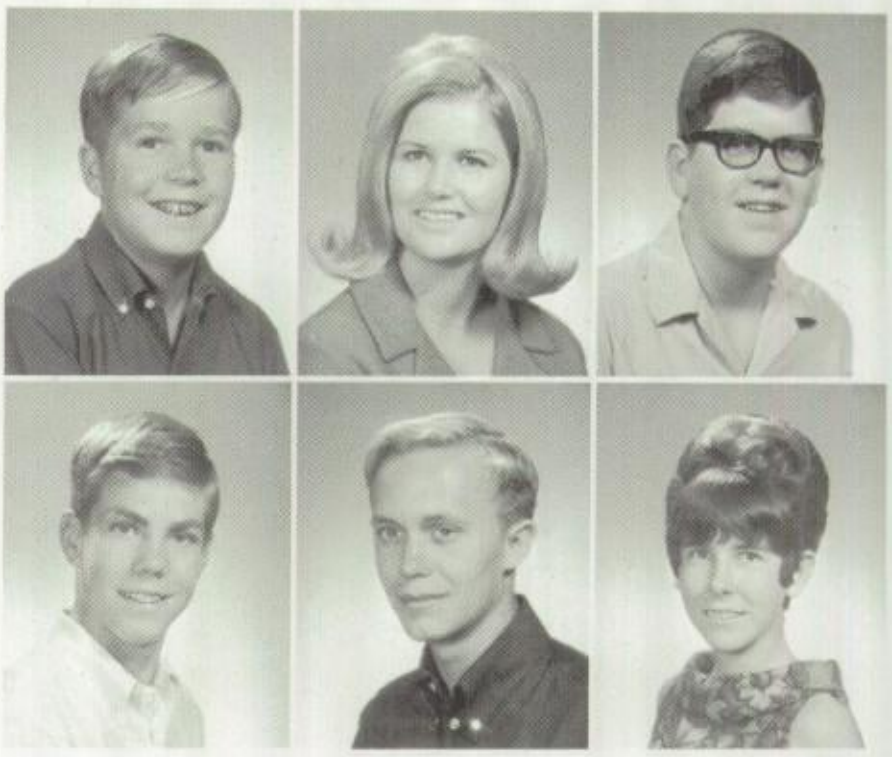

John Montgomery
Don Moore
Vicki Montgomery
Kenny Moore
Kent Moore
Jayne Moreshead

Kaye Morrison
Larry Moss
Ricky Moss
Alan Mueller
Carol Murphy

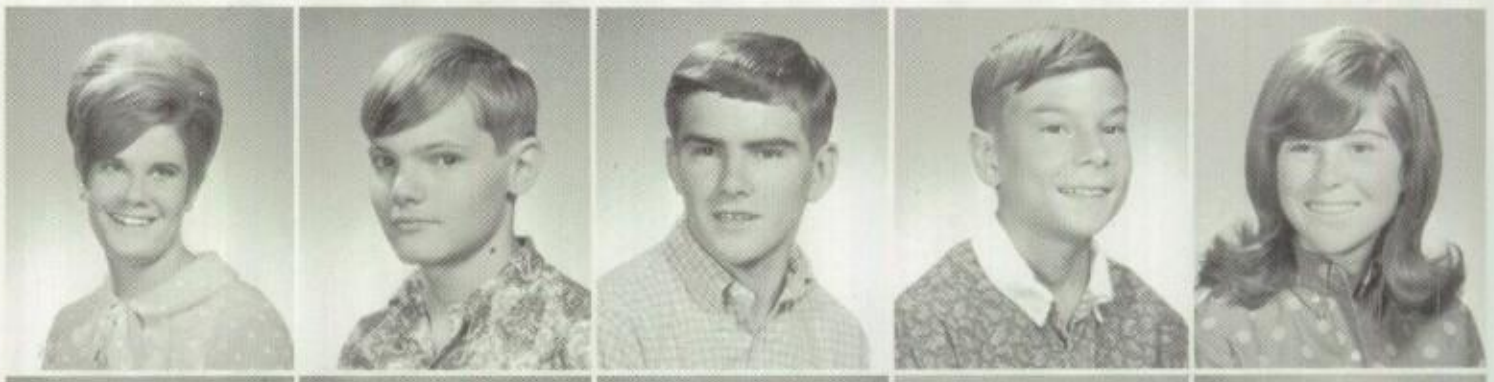

Steve Musick
Nancy Myatt
Melinda Myers
Donna Nall
James Neal

Morris Neel
Becky Neill
Sherry Nelson
Ricky Newman
Mike Nix

Beverly Noble
Larry Northam
Thomas Nystel
David O'Briant
Warren Odom

Eddie O'Guinn

Marc O'Hair

Tommy O'Jibway

Austin Oldham

Ken Ormon

With noses pressed to the window, sophomore vice presidents Bobby Carr and Mike Woods steal a quick look at the prom inside.

Lou Ann Orr
Rick Overman
Jimmy Owens
Larry Owens
Glenda Palmer

Leslie Panter
Tony Park
Pat Parkinson
Cindy Parr
Clint Parsley

Marilyn Patterson
Gary Payne
Karen Payne
Nan Penney
James Lee Pennington

Inethia Perry
Bob Pershouse
Mike Pevehouse
Bret Franklin Phillips
Marlin Phillips

Mike Phillips
Benny Pierce
Kathy Pilkinton
Thomas Pirtle
Ronnie Pittman

Ray Poehl
Jess Pollard
Otis Pollard
Pat Pond
Margie Porter

Nell Posey
Annette Powell
Carol Sue Powers
Kelly Pratas
Larry Prcin

Billy Price
Mike Pritchett
Brenda Privette
Karl Prugel
Debbie Puckett

Dee Purkeypile
Rachel Ramirez
Gerardo Rangel
Jeni Rappe
Danny Rather

Troubled by inexperience, sophomore vice presidents muddled through the planning of their first class assembly. It was tempting to copy, perhaps, the pattern of the confident seniors who had edited and produced three such programs already. The sophomores, however, wanted their program to be different and special, one that nobody would forget. Armed with fresh new ideas and insurmountable determination, the unique, first class assembly was presented.

# Sophs search for theme of first class assembly

Searching for ideas for the theme of a class assembly, Dana Taylor, Bridget Burkholder, Susan Smith and Brad Hall experiment with colorful costumes from a local shop.

# Nothing stops smash soph assembly

After choosing a theme for the assembly, sophomores began to work hard on their first class production. Slowly but surely the program took shape. Song arrangements and scripts were edited and all the pieces fell into place. The spirit and excitement of curtain time melted away last minute stage fright and the sophomores indeed proved that "Nothing could stop them".

Bill Rawson

Jenny Ray

Julie Ray

Mike Ray

Meg Read

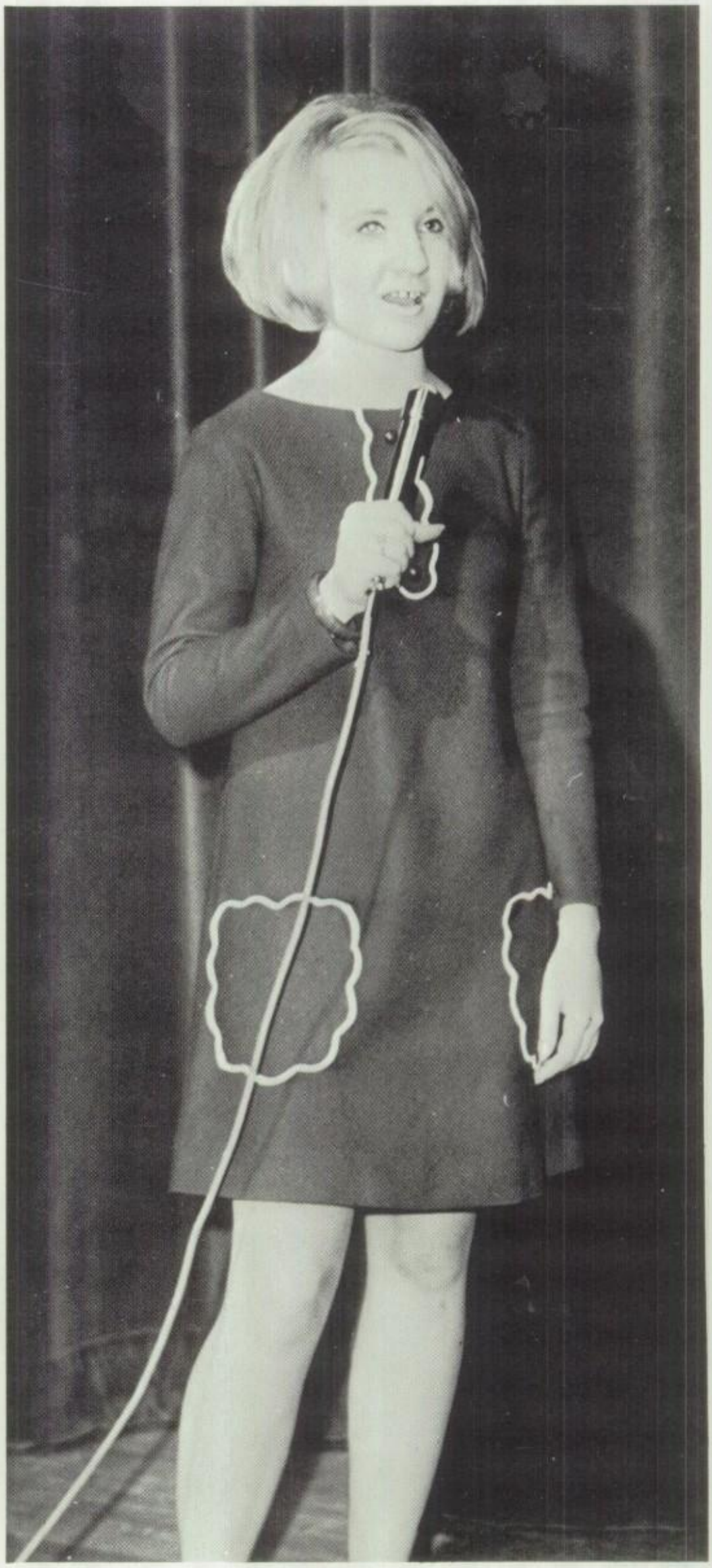

Imagining that she is standing before an audience of upperclassmen, Carol Taylor practices her song for the last time. Knowing it is the final run-through of the sophomore assembly, she puts all she has into her musical number.

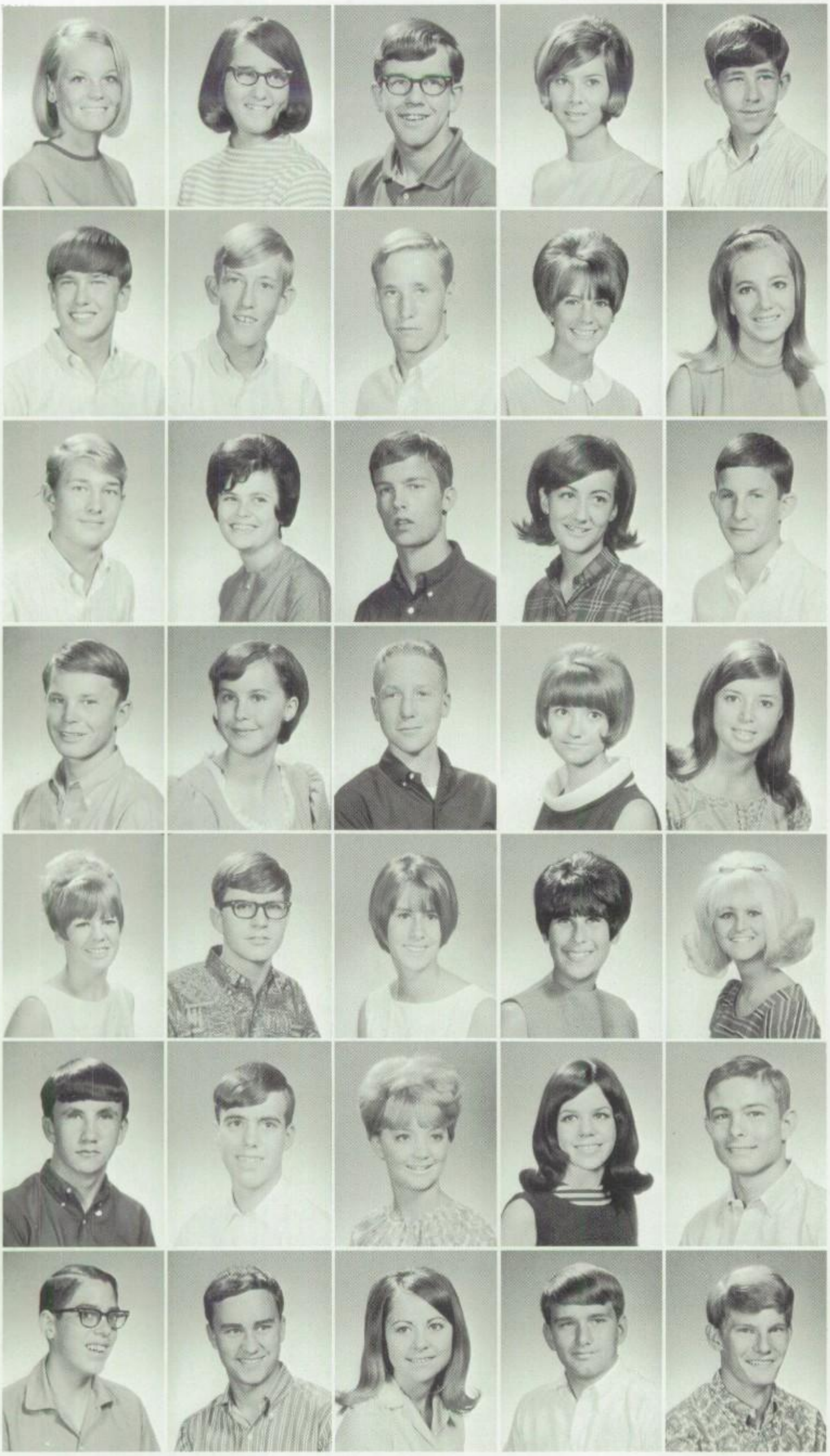

Robbie Read
Beverly Reaves
Tom Rebstock
Susan Redford
John Reed

John Reinhard
Robin Reynolds
Craig Rhyne
Janis Richardson
Becki Riley

Jim E. Rink
Carolyn Roberts
Ricky Roberts
Linda Roberts
Randy Roberts

Kim Robertson
Norma Rose
Randy Ross
Priscilla Rothwell
Marilyn Roy

Gay Roycroft
Wayne Rutherford
Stephanie Ryburn
Amy Salit
Darla Samford

Dexter Sandefur
Dwight Sanders
Suzanne Saunders
Nita Savage
Jack Scherer

Joe Schlecte
Roger Schultz
Debbie Scott
Ronny Scott
Roy Seagroves

# Harrassed sophomores plan schedules

Headaches, faint groans and obvious mass confusion were apparent in the halls of Monterey when the time came for planning schedules. Decisions had to be made and sophomores roamed the halls in bewilderment. When the cards had to be filled out, little 'Men developed spring fever and their heads were filled with thoughts of summer. They found it extremely hard to concentrate on the forthcoming year and were baffled by the seemingly endless list of course offerings. Understanding counselors and teachers helped to unravel some of the confusion of scheduling, but college and possible career demands exerted pressure on the sophomores. However, with determination, they accomplished their task and began to look forward to their junior year.

Larry Don Seal
David Sharp
Shelley Shaver

Courtney Shaw
Bucky Sheffield
Robert Shelton

Mike Shepard
Cindy Sheridan
Tommy Shields

Wesley Shipley
Melinda Shook
Shaun Sigman
John Simmons
Karen Simmons

Tommy Sinclair
Dorothy Smith
Paul Smith
Rick Smith
Rita Smith

Saundra Smith
Susan Smith
Paul Snyder
Emily Solnick
Claude Sooter

Decisions, decisions! Sophomore Bridget Burkholder finds that scheduling her junior year is a headache.

Johnny Sparkman
Donna Sparks
Janie Sparks
Stuart Sparks
Carolyn Spears

Cindy Spikes
Linda Springer
Kathy Squier
Charles Stafford
Bobbie Stalnaker

Jane Standefer
Bob Stanley
Ken Stanley
Bobbie Stephens
Sharon Stephens

Diana Stewart
Johnny Stewart
Sue Stewart
Cheryl Stice
James Stickle

# MHS confuses, pleases Class of '71

Dirk Stokes

H. Wayne Storey

Wide-eyed and scared stiff, future sophomores invade Monterey for part of one day in the spring. Awed by the enormous building and even bigger seniors, the ninth graders were not so sure of their superiority back in the security of junior high. They reported to their homerooms first and were briefed on many aspects of Monterey life from subject choices to extra-curricular activities. Upperclassmen then guided tours through the school, and the building seemed to get larger and larger in the eyes and feet of the class of '71.

Mike Stotts
Bob Strain
Lorrie Stubbs
Kathy Stutzman
Pam Summers

Debbie Sumners
Mike Suroyik
Brenda Suter
Julie Sutherland
Tommy Suttle

Gary Tarver
Tommy Tate
Brenda Taylor
Carol Taylor
Dana Taylor

Keith Taylor
Linda Jo Taylor
Nancy Taylor
Marianne Thames
Gary Theus

Clark Thomas
Donna Thomson
Evan M. Threatt III
Kris Tidmore
Glenda Tillman

Finding themselves lost on ninth grade orientation day, Stan Schmidt, Walter Sanders, Susan Miller and Claudia Smith pore over a floor plan of Monterey. Stan is aided by the use of a compass while Susan has her bathing suit ready for a dip in the "swimming pool under the gym."

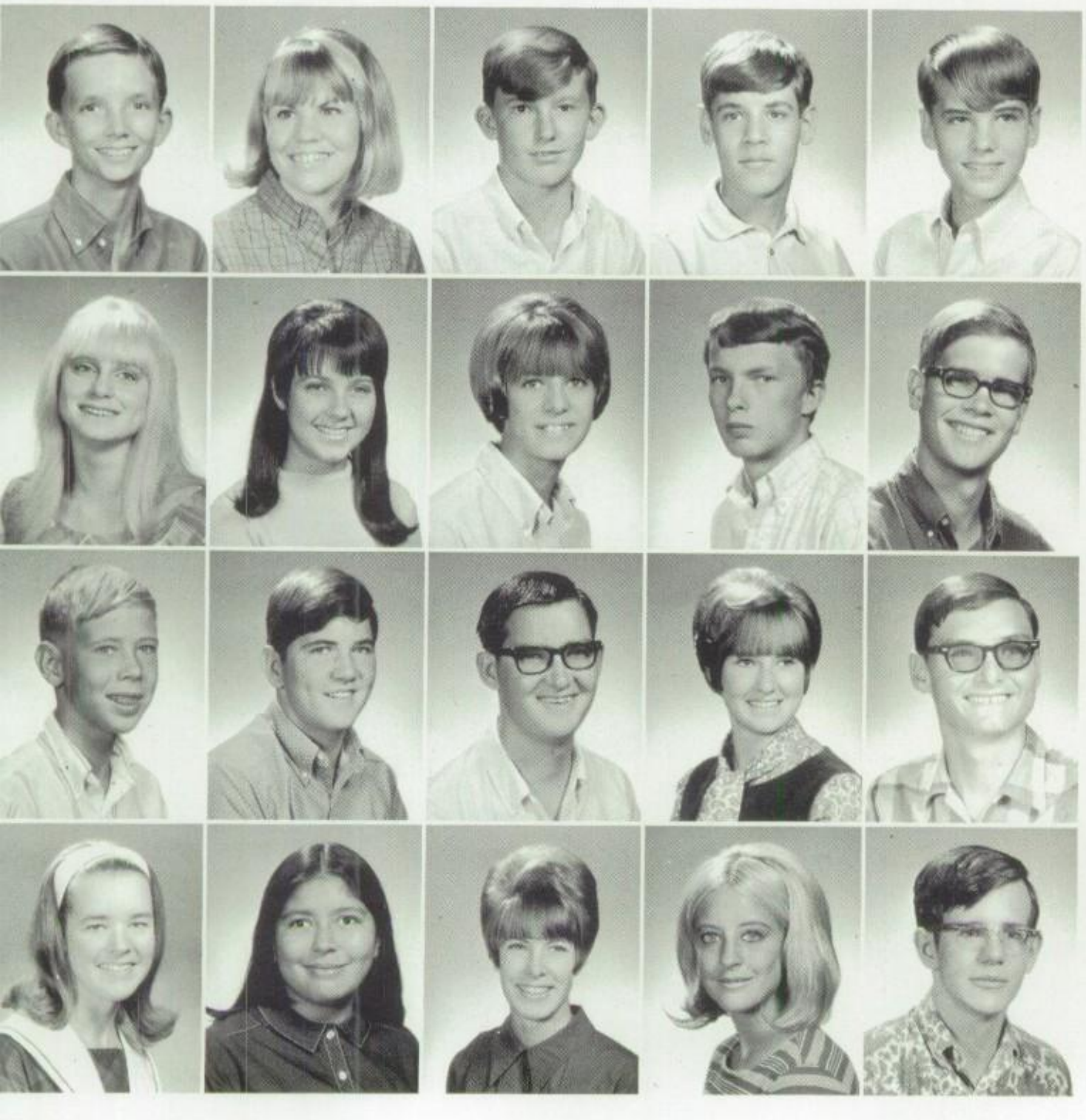

Bill Todd
Susan Tolbert
Jerry Tomlinson
Steve Trammel
Billy Tucker

Brenda Turner
Brenda Turner
Cindy Turner
Mike Turner
Joe Urbanousky

Robert Valentine
Dee Vandergriff
Louie Vanover
Vicki Vaughn
Randy Veazey

Margaret Vigness
Erlinda Villalobos
Carol Von Phul
Vicki Wagonseller
Travis Waldup

Fleet Walker
Jennifer Walker
Kyle Walker

Randy Wall
Tommie Walsh
Robert Ward

Sue Ward
Dennis Wardroup
Ricky Warlick

The class of 1970 made a big mark on Monterey this year. They elected competent officers to lead them in student council activities, suffered the inevitable chiding of upperclassmen and almost exhausted the unending patience of understanding teachers. No longer thinking of themselves as sophomores, the prospective juniors knew what they wanted and how to get it. New opportunities to serve as student body officers made this year's leaders wonder who would be next. Busy plans were formed for spring elections as the year was reviewed. New class officers were chosen with the promise of encouragement and support of fellow classmates. Cheerleader elections were held and the Monterey Student Council changed hands in preparation for a new and different year.

# Officers review past, study future

Displaying typical female curiosity, Carol Taylor and Faynel Clark wonder whose names will find their places on next year's list of Student Council officers.

With an eye on the finals, Bridget Burkholder, Patsy Bush and Barbara Yandell work on cheerleading skills.

Victor Warren
Janie Watkins
David Watson
Steve Watson
Keith Watterson

Dianne Weaver
Ralph Weaver
Keith Welch
Terry Welch
Marsha Wells

Winnard Wells
Linda Westbrook
(deceased October 20, 1967)
Redge Westbrook
Bobby White
Brenda White

David White
Elaine White
Kathy Whittington
Layna Wideman
Art Wiebusch

Danny Wiggs
Sandra Wilbanks
Marilyn Wild
Kay Wiley
Tom Wilkins

Dona Wilkison
Steve Wilkinson
Jan Williams
Michelle Williams
Ricki Williams

Vicki Williams
Derrall Williamson
Linda Williamson
Sharon Willingham
Gary Willis

Leaving school behind, sophomores toss books and paper to the wind and leap into three months of summer fun.

# Final bell heralds end of year

When the final bell rang to announce the end of school on May 29, jubilant sophomores poured out of the school building in droves. Not only did that bell mean no more tests or homework for three months, but it also meant long days with nothing to do but swim, water ski and lay in the sun. From the time they stepped out the front door, the sophomores scattered to all corners of the country, not to return until September when they would be the new junior class of Monterey.

Sherry Willis

Phil Wilson

Winona Wilson

Sherrie Wines

Lynne Wisby

Janis Wolffarth

Ronny Wood

Mike Woods

George Woodward

Debbie Wren

Jule Wright

Barbara Yandell

Kathy Yingling

Lydia Young

Vicki Young

Phil Morrow

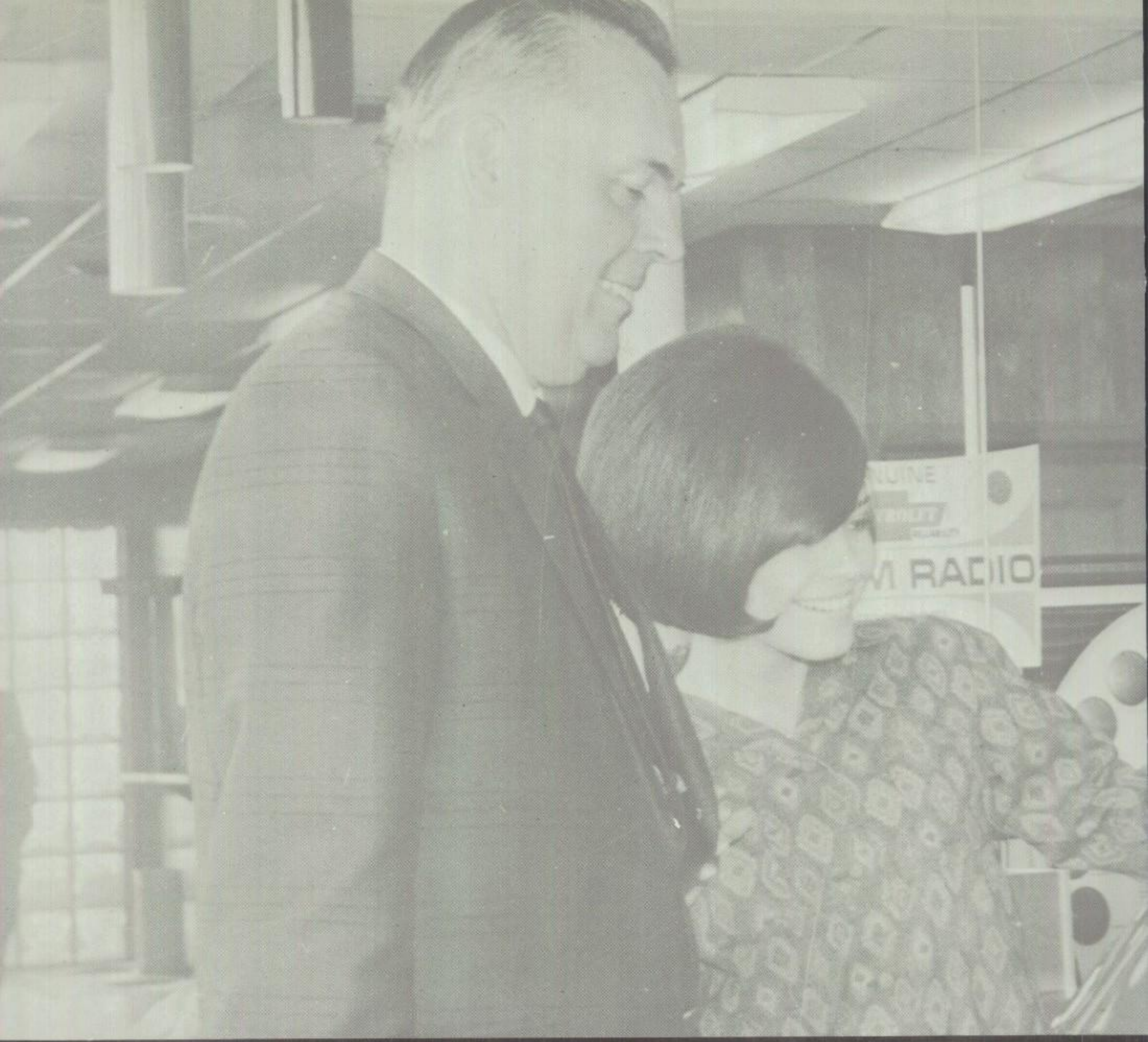
RADIO

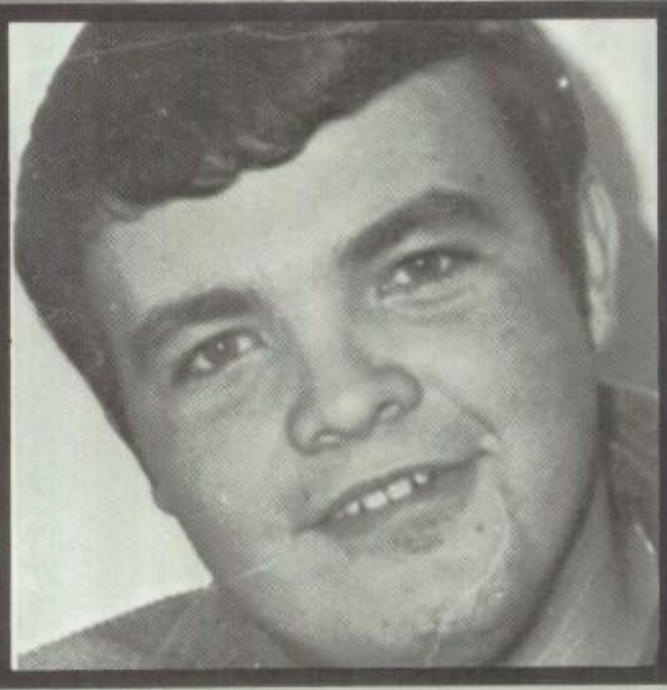

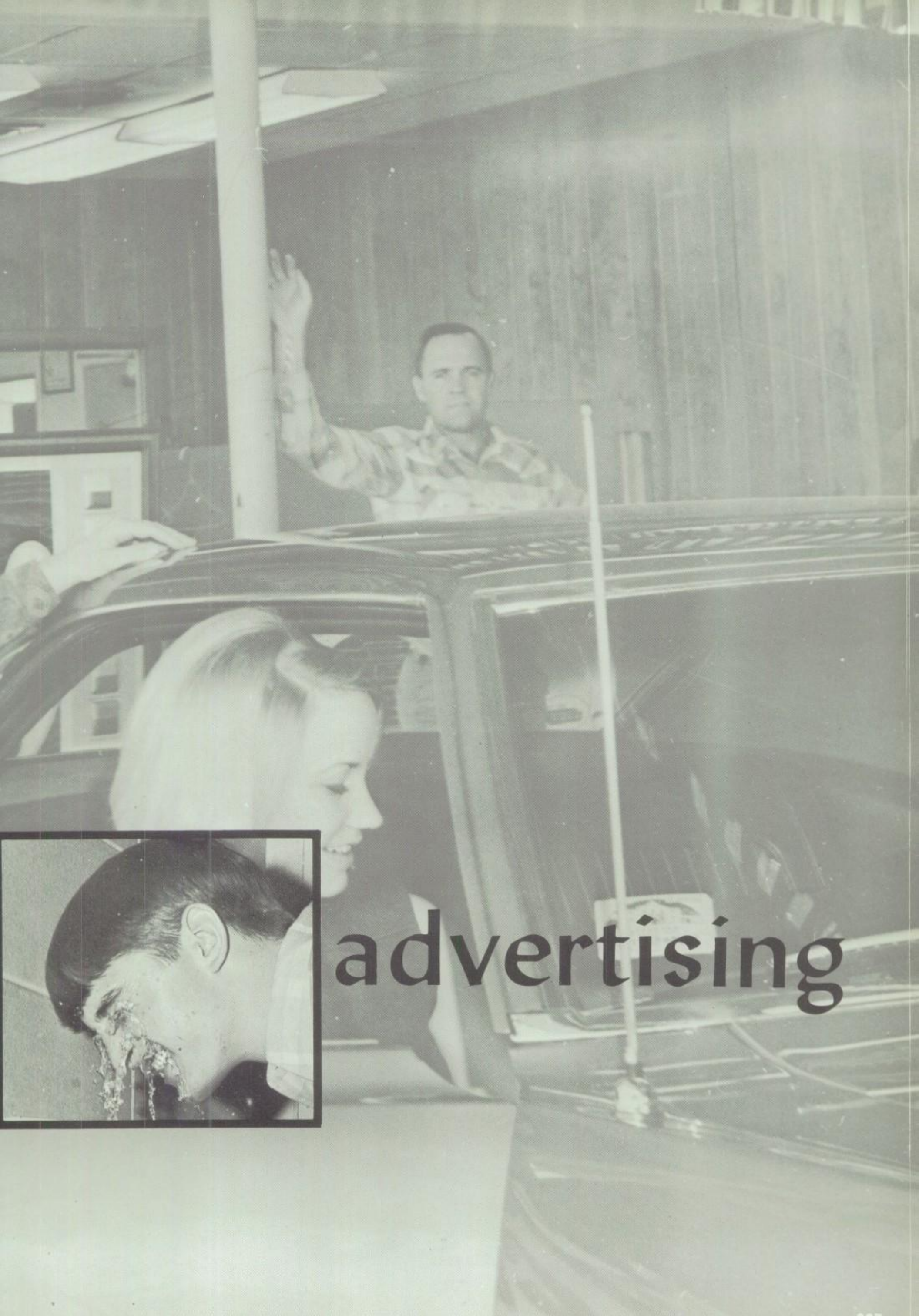

# advertising

Depend on
**Snell's**
for

your cosmetic and
toiletry needs
featuring
Coty—Revlon
Ultima II—Faberge
Rubinstein—Max
Factor—Bonnie Bell
DuBarry—Yardley

— — —

Costume Jewelery
Pierced and Non Pierced
Ear Rings, Pins
Bracelets

**SNELL DRUG**

1221 University
Lubbock, Texas

Kathu's
JUNIOR FASHIONS
SIZES 5 TO 15

2420 Broadway—PO 3-9922

Congratulations
to the
Class of 1968

Sears

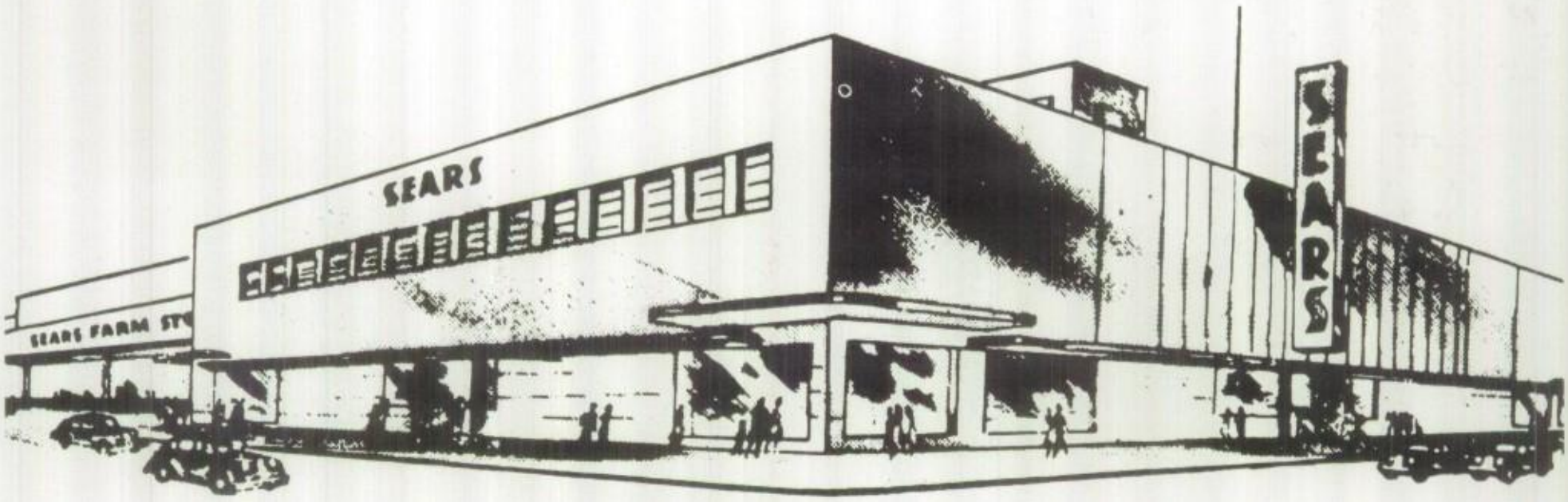


**SEARS ROEBUCK and CO.** **1625 13th STREET**

Dining in the luxurious Mexican atmosphere of Dan Stickle's La Hacienda is a pleasant ending to an enjoyable evening for Ricky Baker and Judy Turner.


# LA HACIENDA RESTAURANT

KoKo Corner—50th and Ave. Q

Lubbock's Newest and Finest Mexican Restaurant

OPEN 7 DAYS—BANQUET ROOM

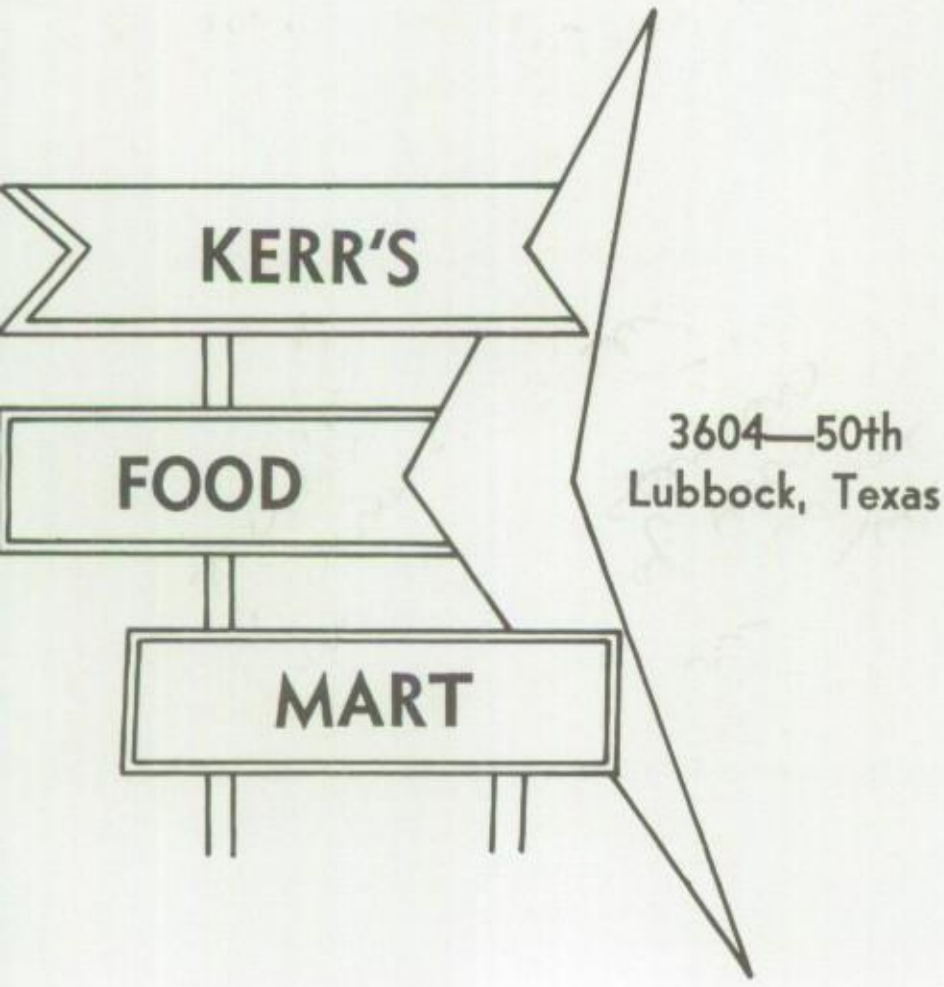


3604—50th
Lubbock, Texas

# GORDON MAHON

ONE HOUR MARTINIZING

Alterations—Laundry Service—Dry Cleaning

PHONE SWift 5-9801

4902 Knoxville

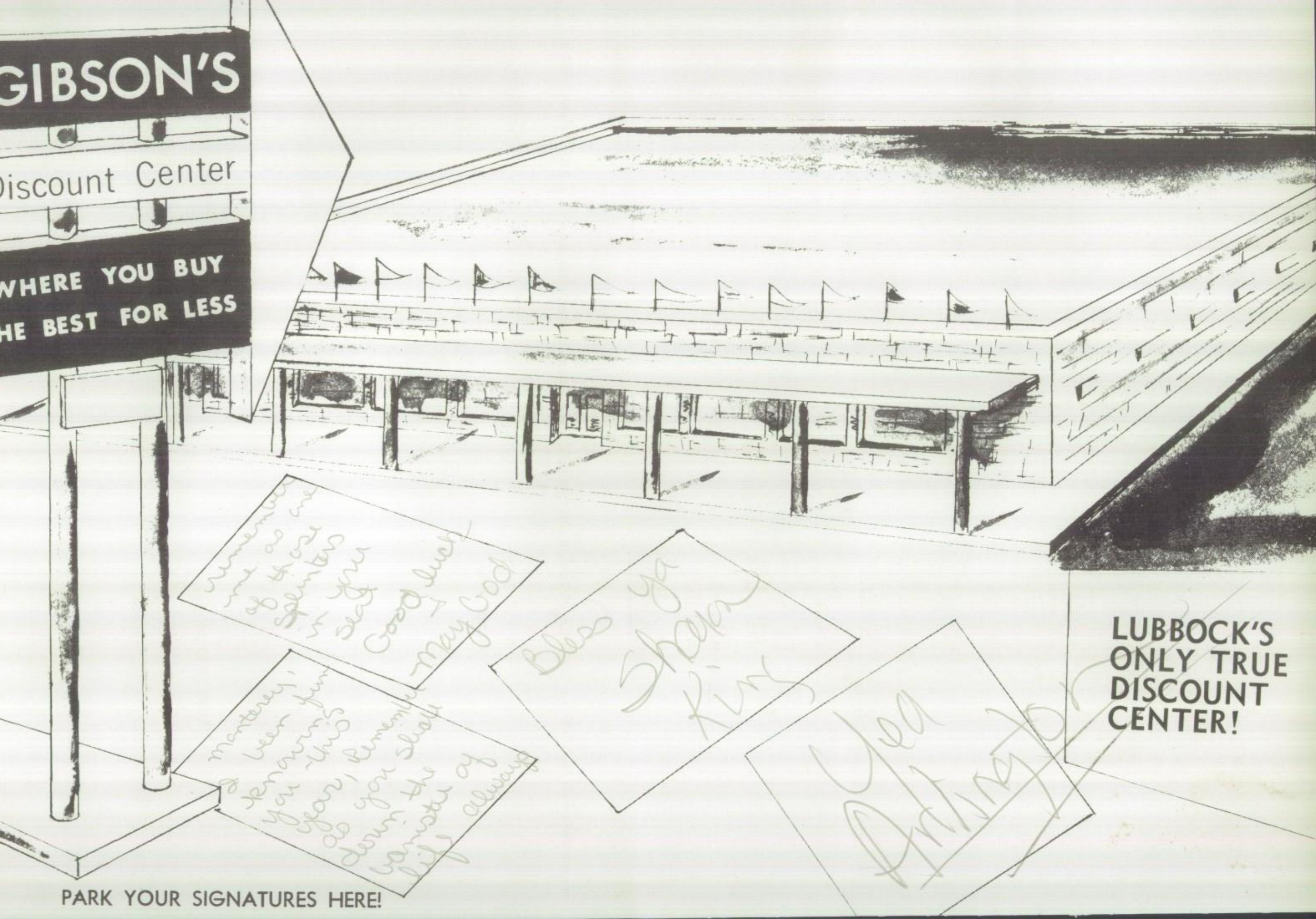
GIBSON'S
Discount Center
WHERE YOU BUY
HE BEST FOR LESS
LUBBOCK'S
ONLY TRUE
DISCOUNT
CENTER!
PARK YOUR SIGNATURES HERE!

Happiness is red roses from Ribble's. Even Ricky Snyder knows just how to please Jan Hancock.


**RIBBLE'S**

Serving West Texas
Since 1931

**1631 19th Street SHerwood 7-2844**



**Compliments of**
**STUMBAUGH DRUG**

**4218—Boston SW 9-8690**



S. & Q.

The white space on the right is for your **"Remember Me"** message.

And **We** wish to be remembered too—

**S & Q Clothiers**

**1112 Broadway POrter 3-2835**


Monterey,
I wish you all the luck in the world as you graduate from high school and go on to college - God bless you always
Love,
Ben

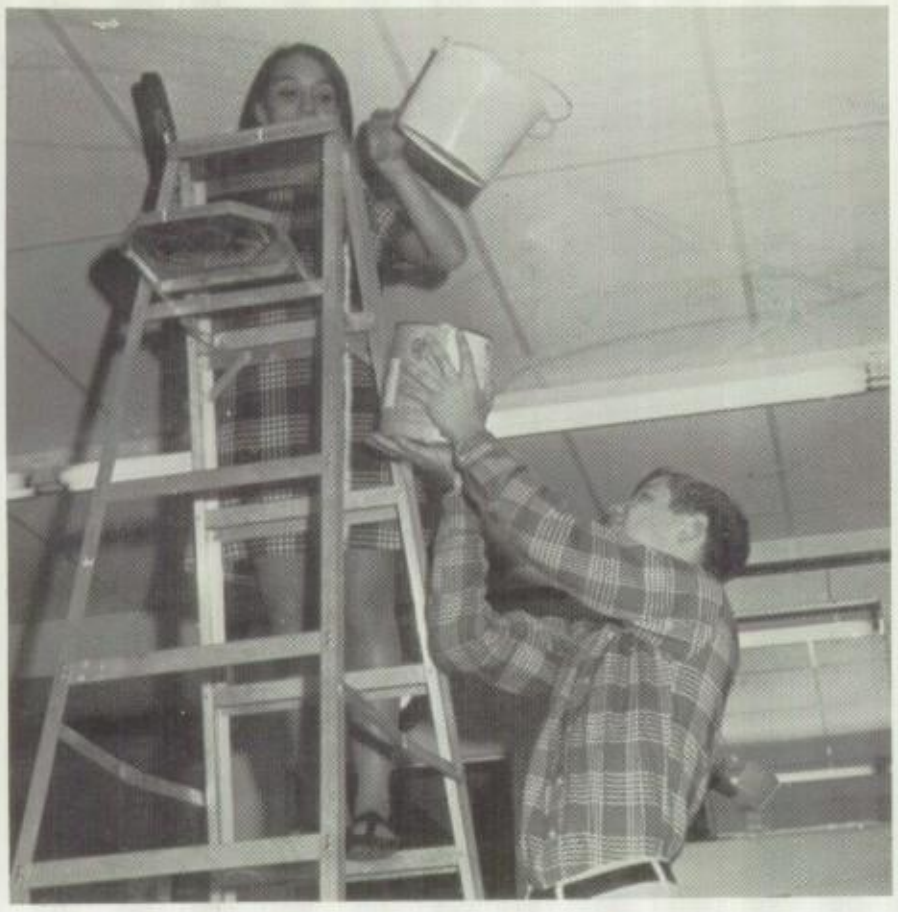

"Look out below!" is the cry of Vicki Truly as her paint bucket slips from her hand and on to Chris Wolfarth's head.


**LUBBOCK PAINT CENTER**

2308—50th St. SW 2-3361

PRODUCTS DESIGNED WITH
THE FUTURE IN MIND

**Liberty Machine and Mfg., Inc.**

AC 806 Phone SH 7-2577
505 East 50th Street
P. O. Box 676
Lubbock, Texas 79408

See
**THE SINGER COMPANY**
For Wide Selection
of Desirable Gifts
for All Graduates of
MONTEREY HIGH SCHOOL

Caprock Shopping Center,
Lubbock, Texas

**Congratulations!**

**FRED CHILDRESS HARDWARE**

Downtown, Main Street at Ave. H
Lubbock, Texas

McKelvy's

Complete Home Furnishings

46th and Q / SH 7-3591

RAINBO
IS good BREAD

LUBBOCK
BUILDING PRODUCTS

214 Avenue M
PO 5-7721

LUBBOCK, TEXAS
P.O. Box 1238

J. M. REED
Owner and Mgr.

## SOUTHERN MAID DONUTS
## Shop No. 2

Phone PO 2-1825 355 Ave. H
Lubbock, Texas

## WAYNE'S RECORDS INC.
Terry Carey

FLINTWOOD SHOPPING CENTER
3117—34th SW 5-0601
TOWN & COUNTRY SHOPPING CENTER
348—College Ave. PO 2-4332

Open 9 a.m. to 9 p.m.

APPOINTMENTS UNTIL 9:00 P.M. 6 DAYS A WEEK

## Claudia's
## BEAUTY SALON
Wigs, Hair Designs

PHO. SW 5-8930
3122 34TH STREET

## MERRIMAN
## BUSINESS COLLEGE
"You Are Investing in
the Future . . . Do It Wisely"
2416—19th POrter 3-0932

For Real Name Brand Quality Shoes
for Men and Women at Real
Honest Savings Shop the

## QUALITY SHOE STORE

1209 Broadway PO 2-6483

Serving Lubbock and West
Texas for over 50 years

## TWIN OAKS PHARMACY

Indiana Ave. at 34th St. Lubbock, Texas
PHONE SW 9-3636

Prescriptions a Specialty

Drugs and Sundries • Excellent Soda Fountain

We Deliver

## Charlene's

MONTEREY CENTER
Building D-6 Phone SW 5-1872
Lubbock, Texas

Dana Allison and Libby Fowler find the perfect dress from a large selection at Charlene's.

## TATE TEXACO

Texicomark

2402 - 19th PO 2-5458

SAMMY TATE,
Owner

Lubbock, Texas

On every special occasion, Dana Jones can quickly make her gift selections at BACON JONES JEWELERS.

## BACON JONES

2109—50th SH 4-3772

Lubbock, Texas

# HESTER'S Office machines

## FOR GRADUATION

underwood **COMPACT STANDARD**

**all other makes of portables—electric and manual**

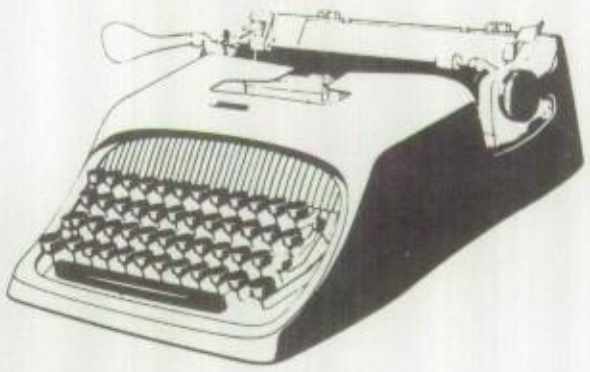

**STUDIO 44:** *A compact standard with all important office-typewriter features including full-size keyboard and keyboard tabulation, and yet easily portable; ideal for the professional office or the home. With carrying case.*

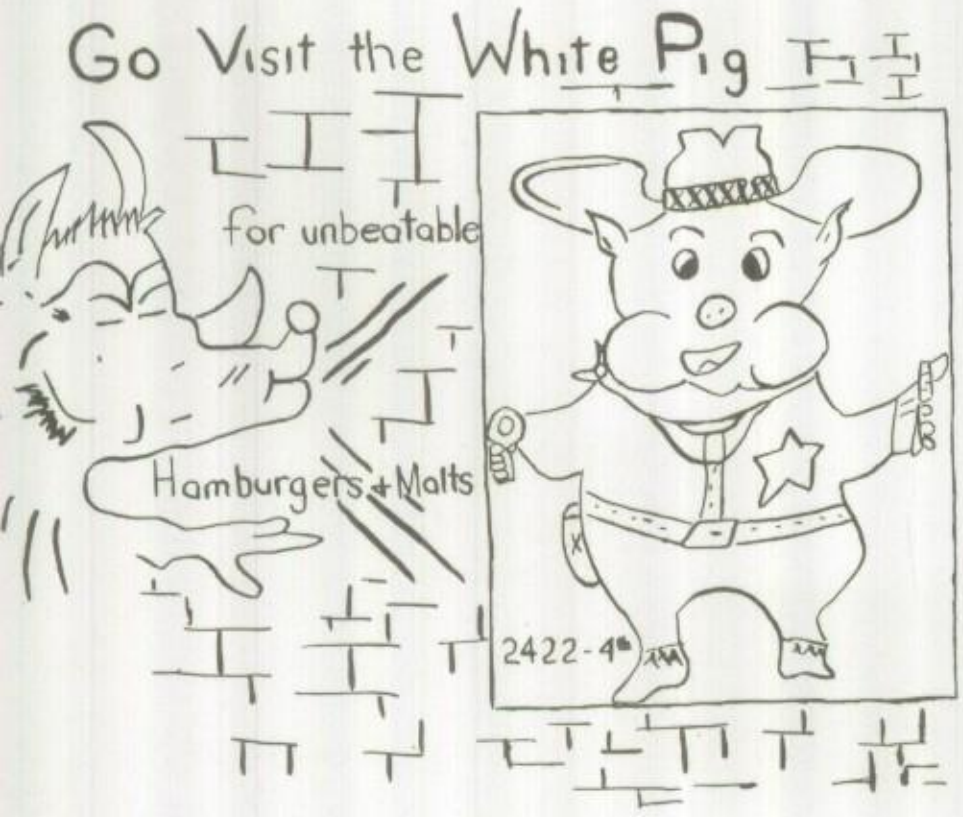


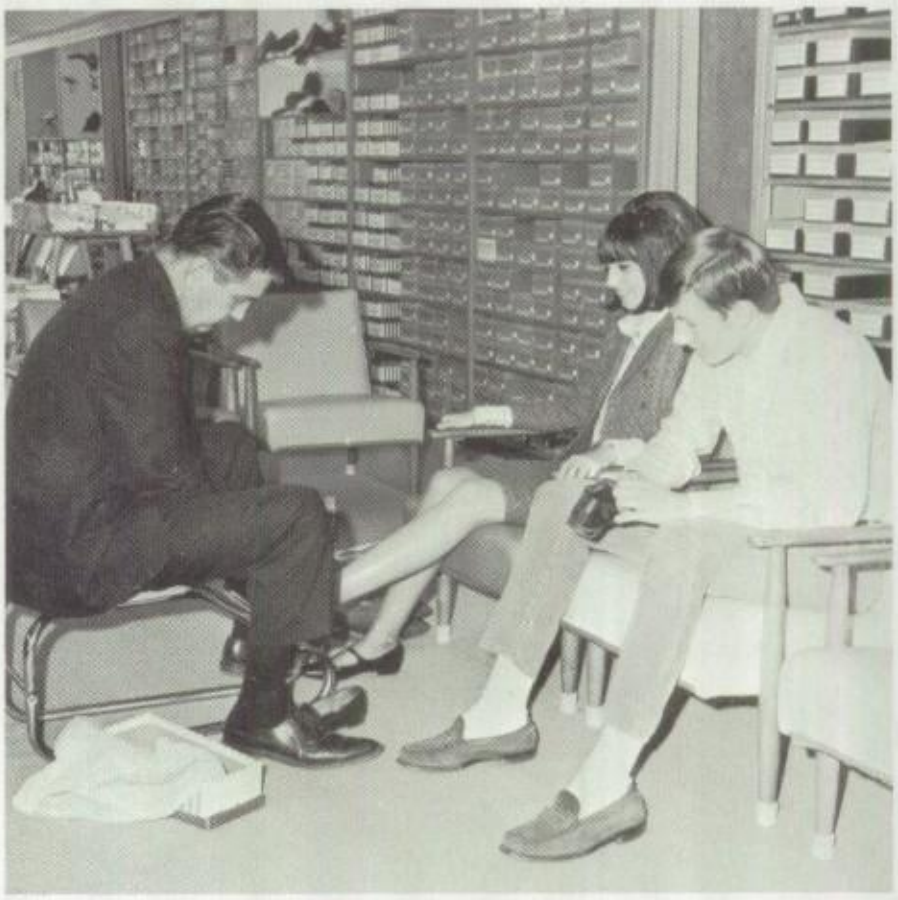

"Straighten your toes," says Kent Craig as Vicki Vannoy selects shoes with extra style at HOLT'S.

## HOLT'S SHOES

Monterey Center—SW 5-3612

Right Side Up or
Upside Down *In The Camera*
You Get Good Pictures
and Photographic Material
From

**HERALD PHOTO**

1405 University Ave.
Lubbock, Texas

Lathams
34th and Flint SW 5-7161
POISE-N-IVY SHOP
AT Lathams LUBBOCK

KELLY springfield TIRES
FRAZER & MORLEN
Complete Tire Service
1219 Avenue H—POrter 3-4541
LUBBOCK, TEXAS

# Bray's

LADIES' SPORTSWEAR

2418 Broadway PO 5-6244

Realizing that as the twig is bent so grows the tree, Steve Moss and Kay Sudduth choose a shapely twig.


Tom's Tree Place

"YOUR TREE -- OUR TREASURE"

LUBBOCK, TEXAS

TOM SCARBOROUGH
OWNER - MANAGER
5104-34th ST.

LANDSCAPING - PRUNING
SPRAYING - FEEDING
PHONE SWift 9-3677


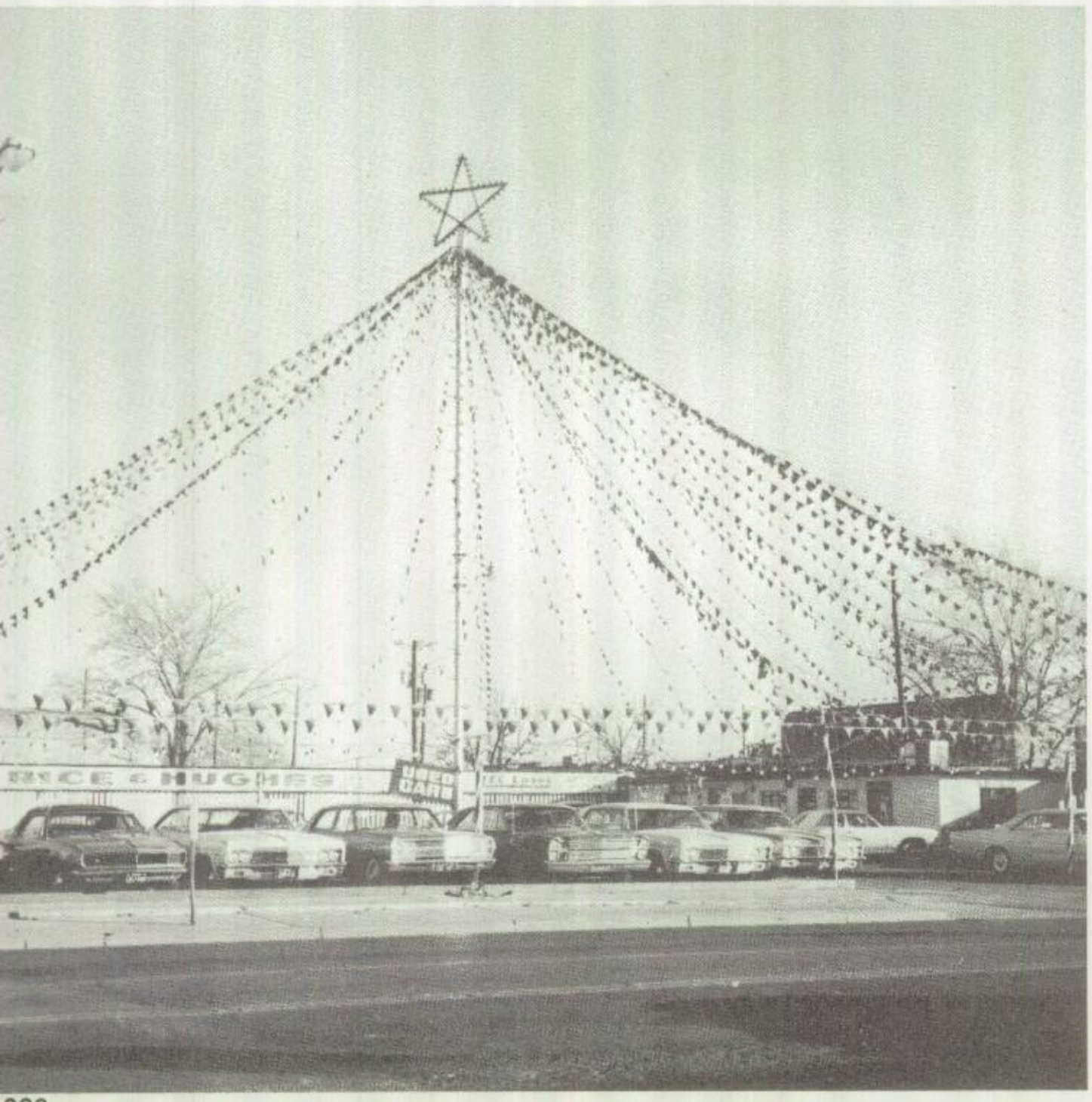



# RICE & HUGHES MOTORS

19th Street & Texas Ave.

PO 3-9286

# MR. ED'S BURGER BARN
## Greatest Hamburgers on Earth

HAMBURGERS—STEAK FINGERS—BARBEQUE—ONION RINGS—
and Many More

5023—34th
SW 9-3248

5011—Ave. H.
SH 4-4777

# L. T. RHODES
## BRAKE AND ALINEMENT
Phone SH 7-2768

WHEEL ALINEMENT AND BALANCING
—BRAKES—U-JOINTS—
MUFFLERS AND PIPES

Tune-Ups—Air Conditioning Service

Res Phone
SH 4-2290

4826 Ave. Q
Lubbock, Texas

# MARCUS'
3510—34th St.

## Clothes For Girls of All Ages

# "MAC"

## A. E. MC MURRY & COMPANY

Oxygen * Acetylene * Nitrogen *
Carbide

## Welding Supplies

Lubbock, Texas

A. E. "Mac" Mc MURRY

Res. SH 4-0141

SH 4-2702 3705 Ave. A SH 4-4464

Realizing that sophomores deserve a special diet, senior Wayne Whitaker pushes Randy Fralin's head into a feed bag.


"EVERYTHING FOR THE HORSE AND THE HORSEMAN."

## BILL PRICE'S WESTERN SHOP

"The saddle shop with the horse on top"

2854—34th Street

FASHION BARN

STORE HOURS

Monday-Friday 10 a.m.-9 p.m.

Saturday 10 a.m.-7 p.m.

922 50th St. Phone SH 4-7753

Across From Gibson's Discount

"Where You Always"
Save On Ladies'
Ready-To-Wear

REMEMBER ... Compare First and Shop Fashion Barn for Your Wardrobe. Values at Unbelievable, Impossible Prices ... First Quality Merchandise only!

IN WEST TEXAS IT'S

TOM & BINGO'S HICKORY PIT BAR-B-Q

CUSTOM COOKING—
Beef, Turkeys, Hams, Deer, Etc.

3006—34th SW 9-1514 2101—19th

## LA PALOMA RESTAURANT

—OPEN—
Monday Thru Friday
10 A.M. to 10 P.M.
Saturday Till 11 P.M.
"CLOSED SUNDAY"

Phone SH 4-1650
2107—50th St.
Lubbock, Texas

Headquarters for
- Audio-Visual Equipment, Supplies
- Commercial Sound Equipment
- Sports Film Processing
- Film Rental Library

## Sound-Photo Co.

SCHOOLS—COLLEGES—CHURCHES
HOSPITALS—INSTITUTIONS—INDUSTRIALS

2107 Broadway
Phone POrter 3-1997

Ummm! That delicious Bell flavor, fresh from the home of quality. Joe Speer and Carol Taylor make Bell look as good as it is.


Adds Flavor
to High School
Days

Bell
QUALITY CHEKD

DAIRY PRODUCTS
201 University PO 5-8833

# Hemphill-Wells

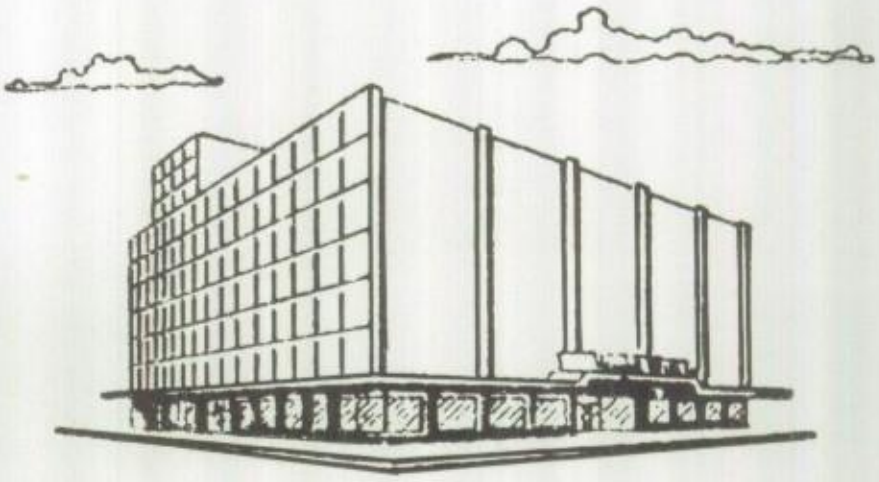

• DOWNTOWN •

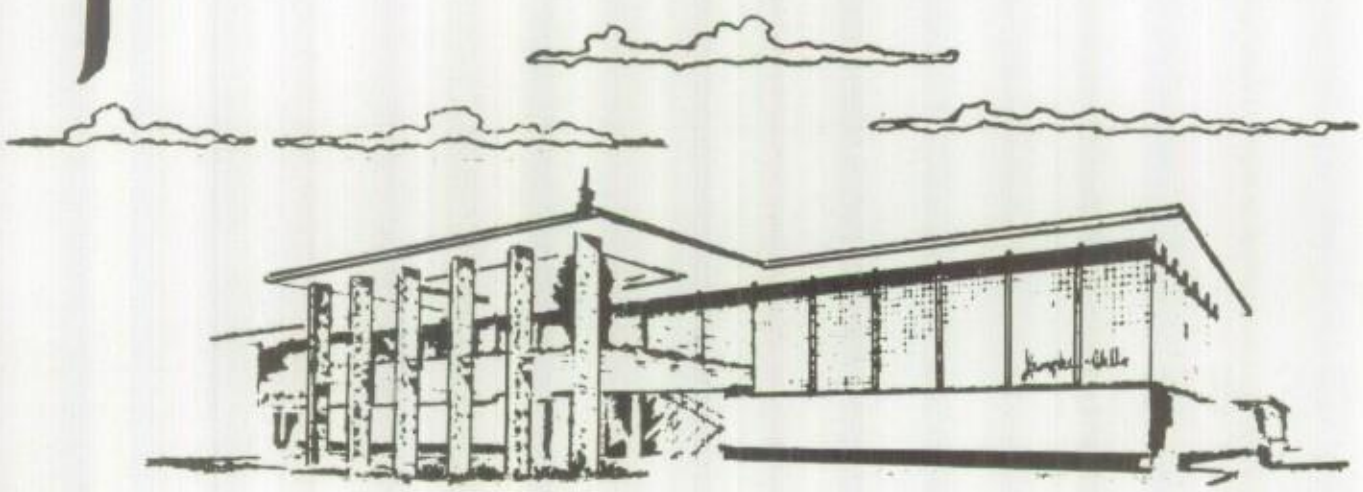

• MONTEREY •

Monterey,
You are one of the
greatest Christians
friends I've ever
had. Always keep
your great Christian
witness and wonderful
personality and you'll
go to the top!
Good News wouldn't
have been the same
without ya!
Love always,
Chevy

# Sanders Funeral Home

FUNERAL DIRECTORS—AMBULANCE SERVICE

1420 Main St.
LUBBOCK, TEXAS

DIAL PO 3-6433

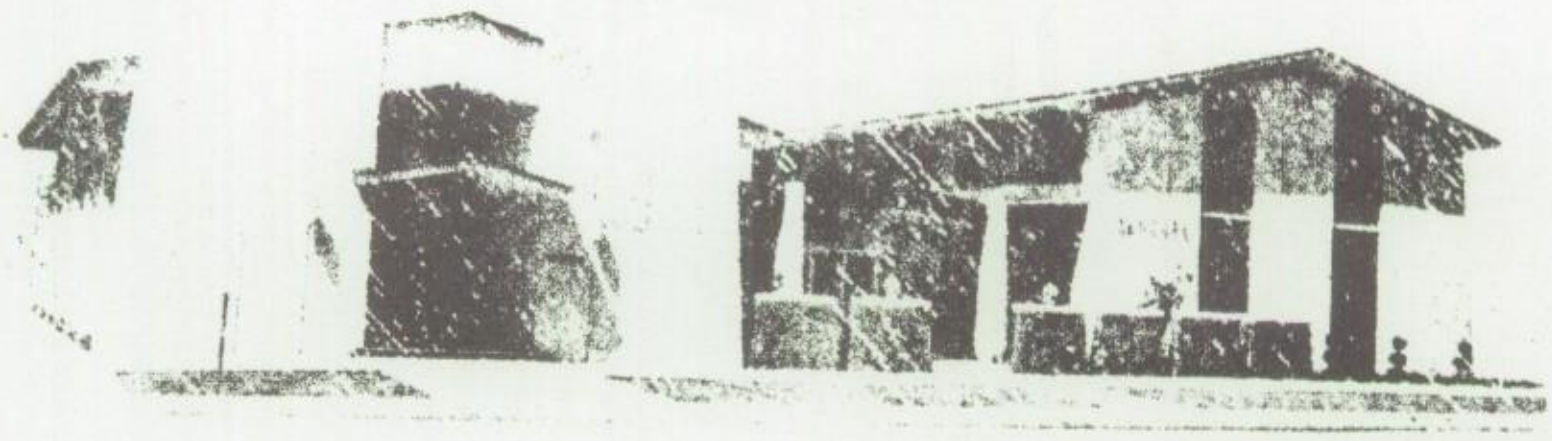

## DENNIS BROS.

PRINTING • OFFICE SUPPLIES

2331—19th Street
LUBBOCK, TEXAS

Congratulations

## FRED CHILDRESS HARDWARE

Downtown, Main Street at Ave. H
LUBBOCK, TEXAS

## Browning Standard Service Station

3664—50th

SW 5-4036

## Mote's Enco Service Station

50th and Quaker Ave.

SW 9-1440

## Ken's Mobil Service Station

50th and Ave. Q

SH 4-9943

## Hester Hardware

3320—34th St.

SW 9-3603

## Montgomery Tire Co.

3608—Ave. A

SH 4-0505

The "think young" shoe department of Booterie Caprock, "Home of Bass Weejuns", provides a perfect place for Jolene Davis to select the latest in shoe fashions.

The

BOOTERIE

THE SHOE PLACE OF TEXAS

Caprock 50th

1110 Bdwy.

For Your New Car See

WOMBLE OLDS

for
Oldsmobile Youngmobiles

1211—19th SH 7-2977

OLIVER MACHINERY
CO., INC.

52nd and Ave. A Lubbock, Texas 79408
Box 748
806-747-4303

OLIVER

JOHN A. WHEELER, JR.
President

THE BAKER CO.

301 Avenue L
Lubbock, Texas 79401
PO 3-3431

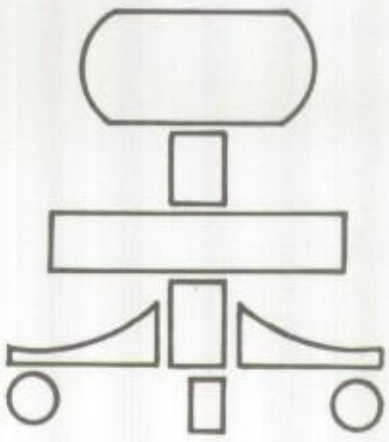

Printing
Fine Art
Office Furniture
and Design
Office Machines
Thermo Fax
Office Supplies

INDSEY ★ ARNETT—BENSON ★ VILLAGE ★ CINEMA WEST ★ WINCHESTER

THEATRES

Monterey
Although you don't know you
well, I know you
will go places and
really do things.
Lots of luck,
Lynda Hill


*Jack McQueen*

REALTORS

4505 Avenue Q
Lubbock, Texas

JACK McQUEEN
Res. SH 4-1021

OFFICE
Phone SH 7-3431



SCOTT BALLARD HERB BANNISTER

**RELIABLE PHARMACY**

Dial PO 2-2796 or PO 2-5408

"Your Prescription Store"

2316—19th Lubbock, Texas

erri Linn, Debby Blair, and Paula St Clair have found just
e right centerpiece as they browse in Cranford's.


**CRANFORD'S**

SW 2-4343 Monterey Center



we sell
a good
product
and offer
the best
Service
in town

For West Texas' Best Tire Buy...LOOK TO SHOOK

**Shook Tire Co.**

2 LOCATIONS

1505 Avenue H PO 5-6697
2614 50th St. SW 5-5257

"Since 1937"

HADEN

NEON SIGN CO., INC.

Designers • Mfrs. • Erectors

FRANK H. HADEN

NEON • PLASTIC
PORCELAIN ENAMEL
SIGNS AND
ELECTRICAL DISPLAYS
PLASTIC AND METAL LETTERS

Dial SH 4-4404
or SH 4-1327
Bonded Insurance

1102—30th

CAM FANNIN

INSURANCE AGENCY

1810 50th Street •

Lubbock, Texas 79412 • SH 7-4422

YOUR Independent Insurance AGENT
"SERVES YOU FIRST"

JOHN HOUK'S

HOUSE of CHOICE
MEATS

We Feature U.S. Choice Beef

FREE DELIVERY
PHONE SW 5-8067
4908 Knoxville

SPORT CENTER

1602-13th Street Dial PO 6-6645

Monterey Center
50th and Elgin Dial SWift 5-3972

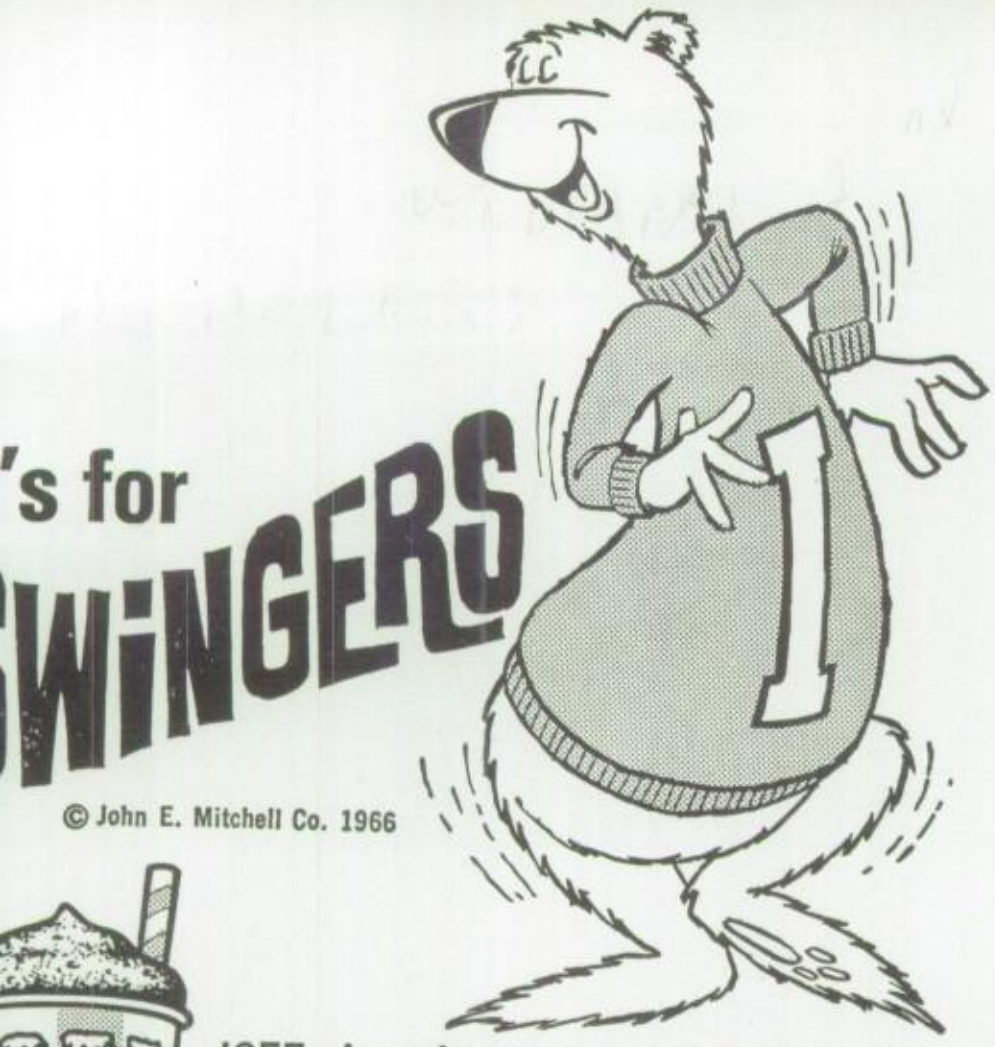


© John E. Mitchell Co. 1966

ICEE doesn't pour — it chuckles into the cup. You don't drink it — you slirp it. Cola, cherry, root beer, lemon-lime — all these flavors taste a zillion times better in an ICEE. Because it's Frozenated! The carbonation is frozen in to outlast your thirst. Get a glob of your favorite flavor. Get an ICEE!

**r the red & blue sign that tells you there's an ICEE machine in the place**

# MRS. BAIRD'S BAKERY

## Fun to Tackle!

# SOUTHWESTERN PUBLIC SERVICE

## WOULD YOU BELIEVE...

the best
kilowatts
are made
by
REDDY
KILOWATT*

FOR COMPLETE ELECTRIC SERVICE
PO 3-2881

SOUTHWESTERN PUBLIC SERVICE COMPANY

Preferred ELECTRIC Service

*230,000 OTHER PEOPLE DO!!!

SERVING
LUBBOCK HOMES
AND
BUSINESSES
SINCE 1916

LUBBOCK POWER & LIGHT
916 TEXAS AVE. PO3-9381

"Sandy, I'd rather do it myself," is the cry of Sammy Shipman as Sandy Graves feeds him pizza from the Pizza Inn.

PIZZA INN
1220-50
SH 4-4519

Congratulations
from

K S E L
RADIO

2007 34th St. SH 7-4371 Lubbock, Texas

# DYER DRILLING
## COMPANY

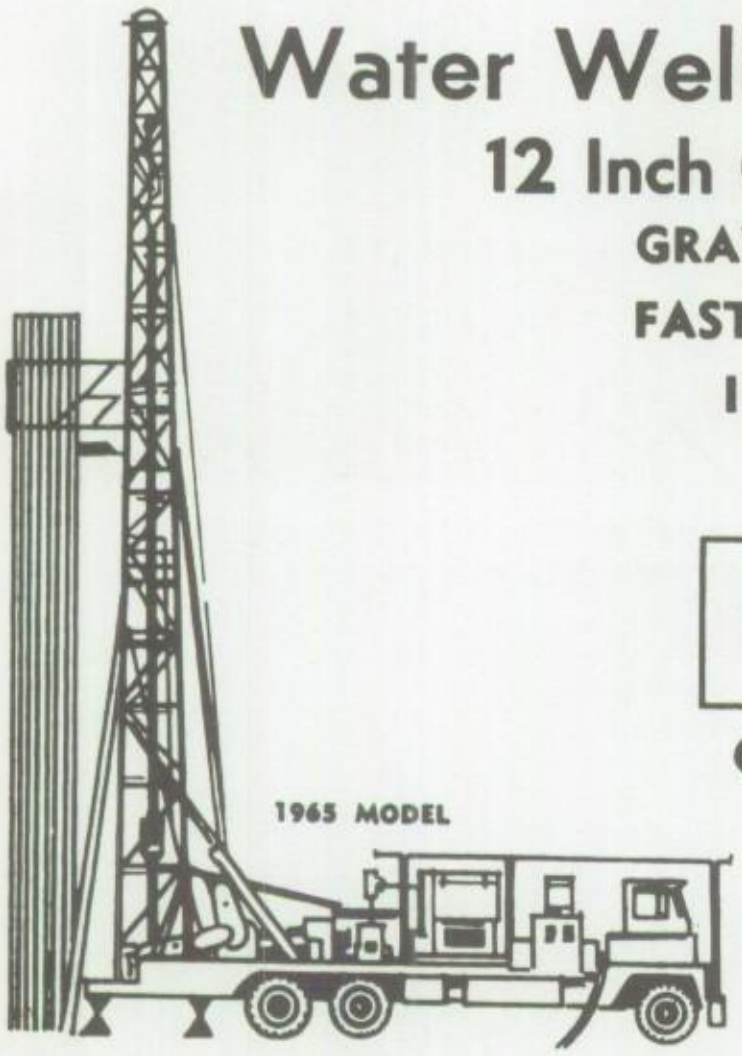


## Water Wells ★ Irrigation Wells

**12 Inch Casen to 1000 Feet**

**GRAVEL PACK WELLS -**

**FAST BAILING SERVICE**

**IRRIGATION TEST HOLES**

**DAY OR NIGHT**

DIAL

**PO 5-8466**

If No Answer Call **SH 4-1398**

**Over 15 Years In Lubbock**

Check Our Reputation
For Your Protection
Rotary Machines

E. B. DYER

3203 Canyon Rd.
Owners and Operators

3203 CANYON RD.

How sweet it is! Debby Mayes and Jeff Keeling sit cozily while sipping on an old-fashioned coke at Hull and Riddle drug store.

## HULL & RIDDLE DRUG

SH 7-1661 University at 23rd

**Prescriptions**

**OPEN:** **Weekdays 8 AM to 10 PM**
**Sundays 10 AM to 10 PM**

"WE DELIVER EVERY HOUR WE ARE OPEN"



PHONE SH 4-8431

# Don's FLOWERS

**For All Occasions**

DON and WANDA HENDERSON

**2245 34th St.**
**Lubbock, Texas**

# El Sombrero RESTAURANT

The Finest in

## Mexican Foods

And American Dishes

DINING ROOM OPEN 10:00 a. m. TO 11:00 p. m.
Private Dining Room for Parties of 12 to 150

FOR RESERVATIONS
**DIAL SW 5-0522**

OPEN SEVEN DAYS A WEEK

2321 34th STREET LUBBOCK, TEXAS

# ZALE'S JEWELERS

America's Largest
Diamond Merchants

DOWNTOWN
1108 Broadway PO 3-6401
CAPROCK SHOPPING CENTER
50th and Elgin SW 9-4235
TOWN AND COUNTRY SHOPPING CENTER
Across From Tech Stadium
PO 3-4413

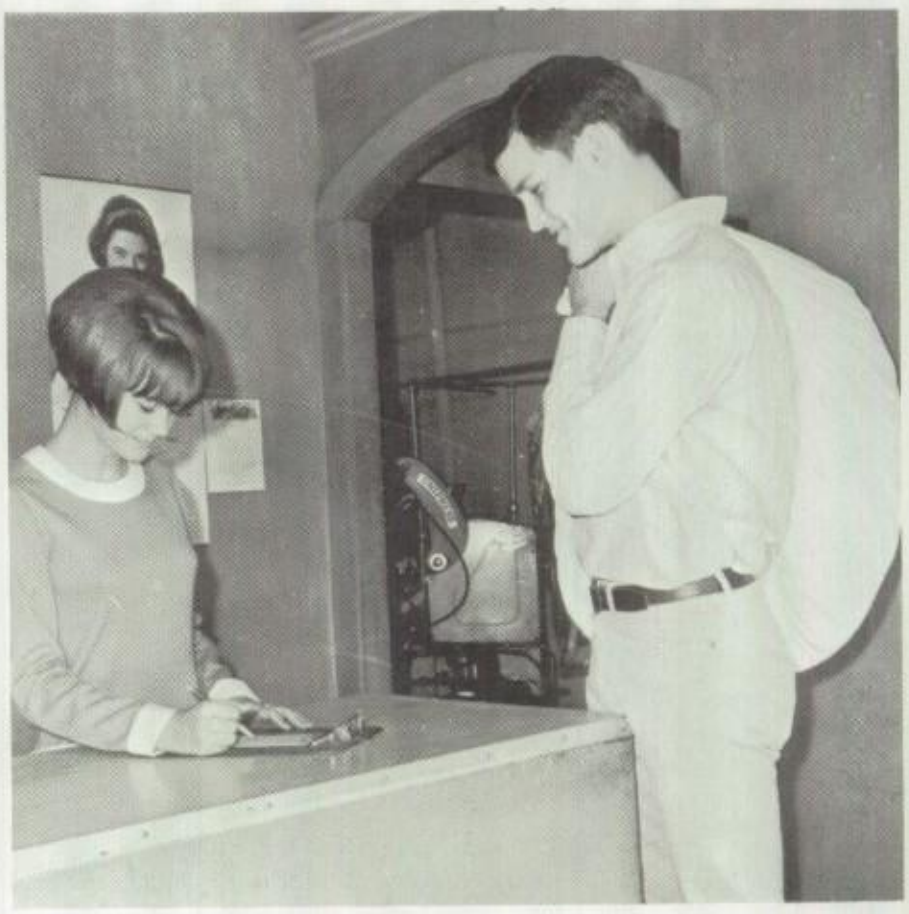

"2 "You said 4,222 socks?" is the cry from Cathy McDonald as Neil Young brings his clothes to **American Laundry.**

# AMERICAN LAUNDRY

2224—19th Lubbock, Texas

"Take a ride and leave the driving to me," is Sydney Shaughnessy's slogan as Daryll Lowe and Janie Hefner board for a bus trip.


**T.N.M.&O. COACHES**

1313—13th

PO 5-6644

**Travel by Bus**

**OAKWOOD LANES**

Clean Sport
for the
Entire Family

Complete Bowling
Accessories
FREE INSTRUCTIONS

SW 5-4346 3004—Slide Road

**KELLY'S
TIRE & SUPPLY**

2862—34th SW 9-4317

LUBBOCK, TEXAS

AMERICAN STATE BANK
1401 Ave. Q

Dear Monterey,
It's been a great three years, and our high school days are coming to an end. I hope you obtain all the luck and happiness in the future that you deserve and want. You a friendly person, so I know you will always have friends.
God Bless You.
Luck always,
Lynda Willhite
Sr. 68!

Monterey
It been nice knowing you.
God bless you.
David
'68

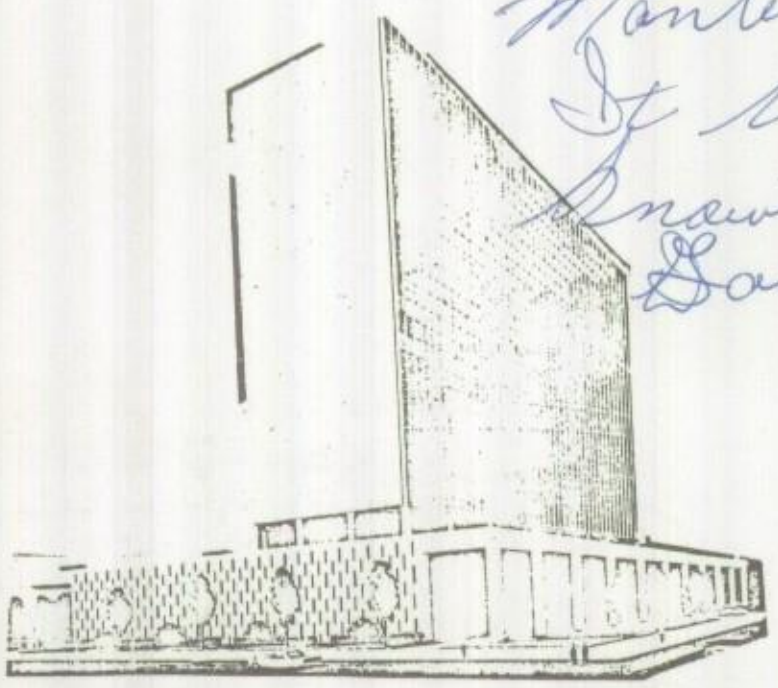

FUTURE HOME OF
FIRST NATIONAL BANK

for the

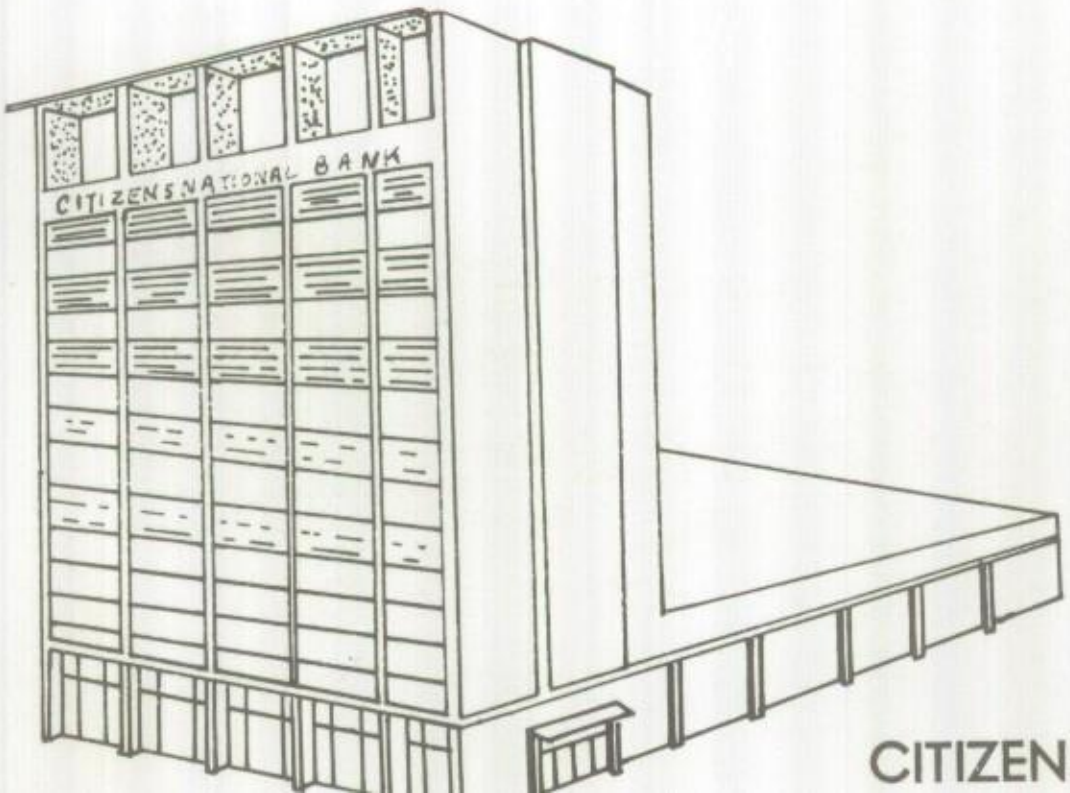


CITIZENS NATIONAL BANK

Dear Monterey,
You're the sweetest
girl I know.
Have fun in the
future.
Charlotte Skull
Spook Barnes

SECURITY NATIONAL BANK

5201 Brownfield

future

LUBBOCK NATIONAL BANK

916 Main

PLAINS NATIONAL BANK

5010 University Ave.

Jan Adair
Jean Alford
Dana Allison
Ruth Anderson
Darcel Atwill
Brenda Bratcher
Glenda Bratcher
Glenna Brown
Janice Carow
Debbie Carter
Connie Chrestman
Sharon Dyer
Carma Edge
Pam Fitzgibbon
Suzan Flenniken
Judy Griffin
Susan Hagood
Janice Harrod
Margaret Jackson
Debbie Lindsey
Jan Markham
Margaret Jackson
Saundra Moyers
Debbie Neinast
Suzanne Oakley
Toinette Page
Melinda Polk
Mary Jane Ripley
Vickie Sanders
Sydney Shaughnessy
Lorelei Spradling
Vicki Vannoy
Lynn Wharton
Jodi Wheeler
Lynn Witt

# M.H.S. Tri-Hi-Y Salutes
## MONTEREY PLAINSMEN


Compliments
of . . .

HANCOCK
CLARK
EQUIPMENT

HANCOCK
Tractor
Elevating Scraper
CLARK EQUIPMENT COMPANY
HANCOCK DIVISION

"Isn't that a little large for water coloring?" questions Alan Stotts as he and Lynn Witt browse through the large selection of art supplies at **Varsity.**

Varsity

PO 3-9368
SW 5-1076
SH 7-2484

1305-University Ave.
Monterey Center
Briercroft Center

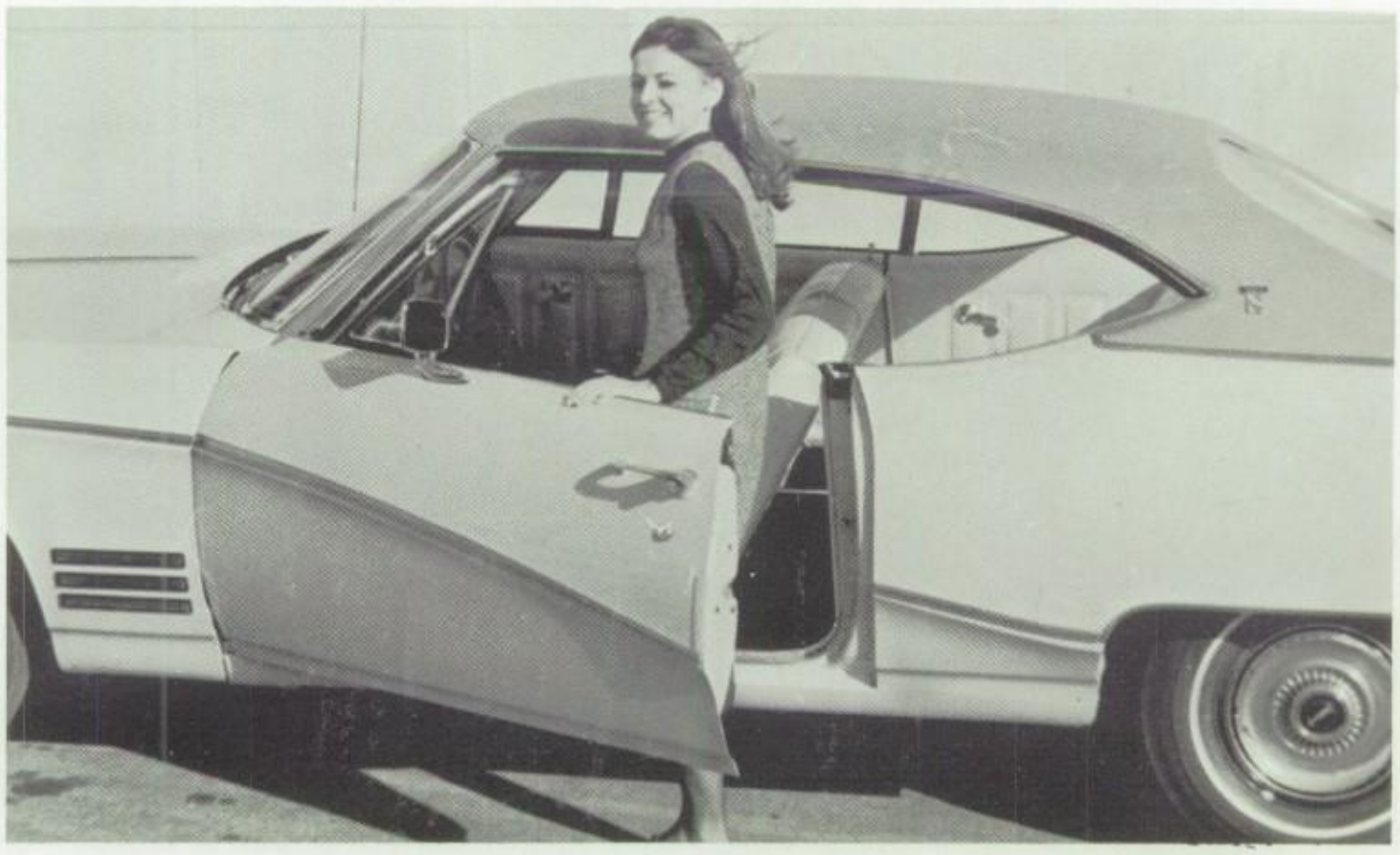

Enjoying the luxury of a Buick, Judy Brian relaxes in a Skylark from **Scoggin Dickey.**

# SCOGGIN DICKEY BUICK CO.

1917 Texas 2302 Texas

Compliments of

3313—34th SW 9-4422

Looking into the future, Debbie Madden and Bob Cass choose their graduation luggage from the Luggage Shop.

# *The Luggage Shop*

*Store of a 1000 Gifts*

*Monterey Center – SW2-2902*
*1012 Broadway – PO2-0134*

*Ventura, Samsonite, American Tourister, Hartmann, French, Lark Atlantic – and Others*

Compliments of:

# A&C

## DEEP WELL TURBINE PUMPS

MANUFACTURED by A & C PUMP CO.

2008 Ave. C
Lubbock, Texas

Box 1138
SHerwood 7-2961

Monterey,
It's been a great
year in Govt. and
Health. Good luck in
all you do. Sincerely,
Mike Makins

CONGRATULATIONS

# T.I.M.E.

# FREIGHT

# INC.

2604 Texas Ave. Lubbock

# LUBBOCK NEWS CO.

Distributors of
Periodicals and Books

1001-09 Ave. B PO 2-0119
P.O. Box 328

LUBBOCK, TEXAS
79408

The best-dressed cheerleaders in district wear smart clothes from Miss Seventeen. They are Jeannie Jenkins, Cherri Weaver, Penny White, Dana Sandifer, Cheryl Klotzman, Janis Richardson and Patsy Bush.


Miss Seventeen

SW 9-0726 Monterey Center

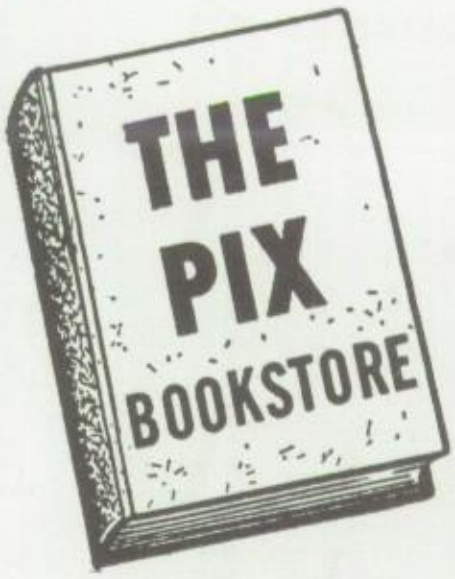


- BOOKS
- STATIONERY
- HALLMARK GREETING CARDS
- MAGAZINES
- ENGRAVING

"We Can Order Any Book From Any Publisher"

FREE GIFT WRAPPING

SW 5-7282

Fine Selection Children's Books

2403 34th

EARL RAY

music company

Lubbock, Texas 1502—Ave. Q

L. & H.

Drug Store
5120—34th

SW 9-4336

L&H DRUGS
6401—University

SW 5-9351

Horeshoe Center
3610—34th

SW 9-3638

OPEN TILL 12:00

We Fill Prescriptions
24 Hours a Day

More service per Square Feet
More Square Feet than any other drug store in Lubbock

Night Phone SW 5-3974

Free Delivery—Drive in Window
Fountain—Toys—Gifts—Cosmetics

YOU WON'T GIT "THROWED" ON SAVINGS AT FURR'S . . .
Furr's
SUPER
MARKETS
SAVE FRONTIER
SAVING STAMPS
FRONTIER
SAVING STAMP

**congratulations graduates!**

Monterey,
The best gift I can give you is to hope that you find happiness all through your life. I realize this year has met you with many new griefs but all things pass. Good luck at West Texas!
Fran Flake

Monterey,
You a nice girl.
Hope you ~~have~~ get everything you want in life.
Teresa

KCBD-TV Channel 11

LUBBOCK

OLIVER MACHINERY CO. INC.

52nd Ave. A Lubbock, Texas
806-747-4303

JOHN A. WHEELER JR. President

HOBBS TRAILERS
LUBBOCK

Box 102 • 5619 Avenue A • Lubbock, Texas 7940

Monterey,
as I have known
you lonesome time, I
think you are very nice &
hope that you'll go far in life.
Best of luck.
Be good &
do your best
in everything
that you do.
Melinda

# Congratulations

## Seniors '68

INSURED

# BRIERCROFT

SAVINGS AND LOAN
ASSOCIATION

Dear Monterey,
It really has been a pleasure
knowing you this year. It
has been a good year.
Good luck in the future
and may you always
follow His way.
Take care this
summer.
God Bless you,
Paul Gaddis


OVER 5000 TITLES

# books

"LARGEST SELECTION OF
PAPERBACK BOOKS IN WEST TEXAS"

- CURRENT BEST SELLERS
- BOOK REVIEW NOTES
- HARD BACKS
- ALL MAGAZINES
- NEWSPAPERS
- SCHOOL SUPPLIES

CALL
**PO 2-4722**

**COLLEGE NEWS**

JUST OFF COLLEGE AVE.

**2421 MAIN**

# Lubbock Electric Co.

1108 34th Street

ELECTRIC MOTORS INDUSTRIAL SUPPLIES

**Speciality Manufacturing**

LUBBOCK CHRISTIAN COLLEGE

A SMALL SCHOOL WITH BIG IDEALS!

EVERYONE HAS AN OPPORTUNITY TO DEVELOP EDUCATIONALLY, SPIRITUALLY, AND SOCIALLY.

COME LOOK US OVER!

TELEPHONE SW 5-5579

JENT'S HOUSE OF MUSIC

2640 34th Street Lubbock, Texas 79410

Sold by Lusk and Dunbar

Mr. Rose, owner of **Modern Chevrolet,** shows Debby Lewis a Vicki Ellis one of the many beautiful cars that are on displ at their showroom.


MODERN CHEVROLET

1902 Texas SH 7-3211

Monterey -
It has be nice know you
I hope you future life is very happy.
Dave Goodrich

## CALVARY BAPTIST CHURCH

1921—18th

PO 3-9215

## MONTEREY BAPTIST CHURCH

3601—50th Street

SW 9-5291

## HIGHLAND BAPTIST CHURCH

4316—34th

SW 5-6453

## OAKWOOD BAPTIST CHURCH

6002 Ave. U

SH 4-8437

## FIRST BAPTIST CHURCH

2201 Broadway

PO 5-5766

## SECOND BAPTIST CHURCH

5300 Elgin

SW 5-4396

Monterey,
It has truly been marvelous getting too know you, you are most considerate and have a wonderful personality.
Jan Lin,
Jim Christi

## FIRST CHRISTIAN CHURCH

2323 Broadway

PO 3-1995

## ST. PAUL'S CHURCH ON THE PLAINS

1510 Ave. X

PO 2-2893

## FIRST METHODIST CHURCH

1411 Broadway

PO 3-6640

## VICTORY BAPTIST CHURCH

6508 Ave. P

SH 7-2316

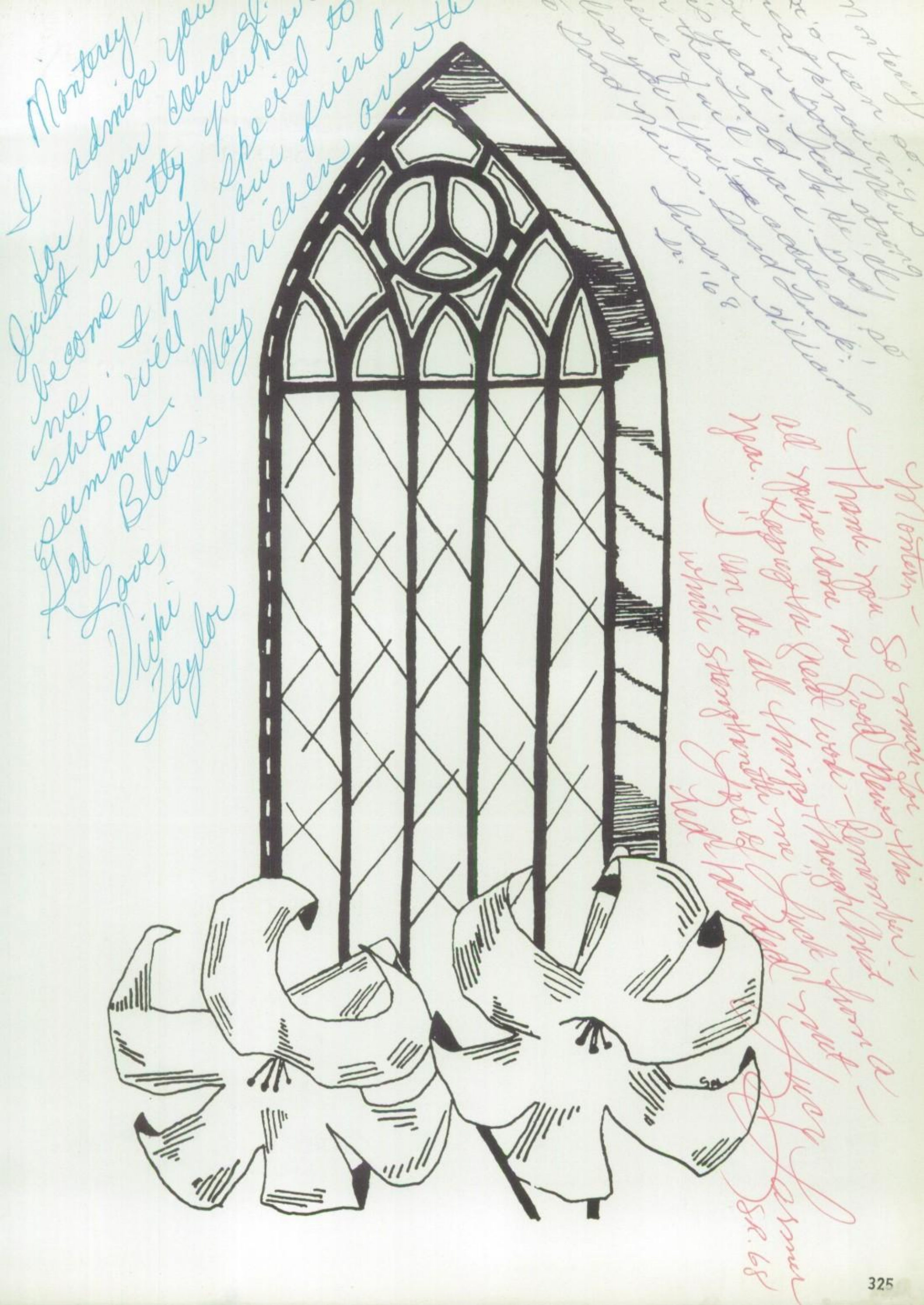
Monterey
I admire you
for your courage
Just recently you have
become very special to
me. I hope our friend-
ship will enrichen over the
summer. May
God Bless.
Love,
Vicki
Taylor
Monterey
I have you
all you're done in
year. Keep up the
I am do all things
which strengthen
Lots of
Red Paddle
Sue Farmer
SR. 68

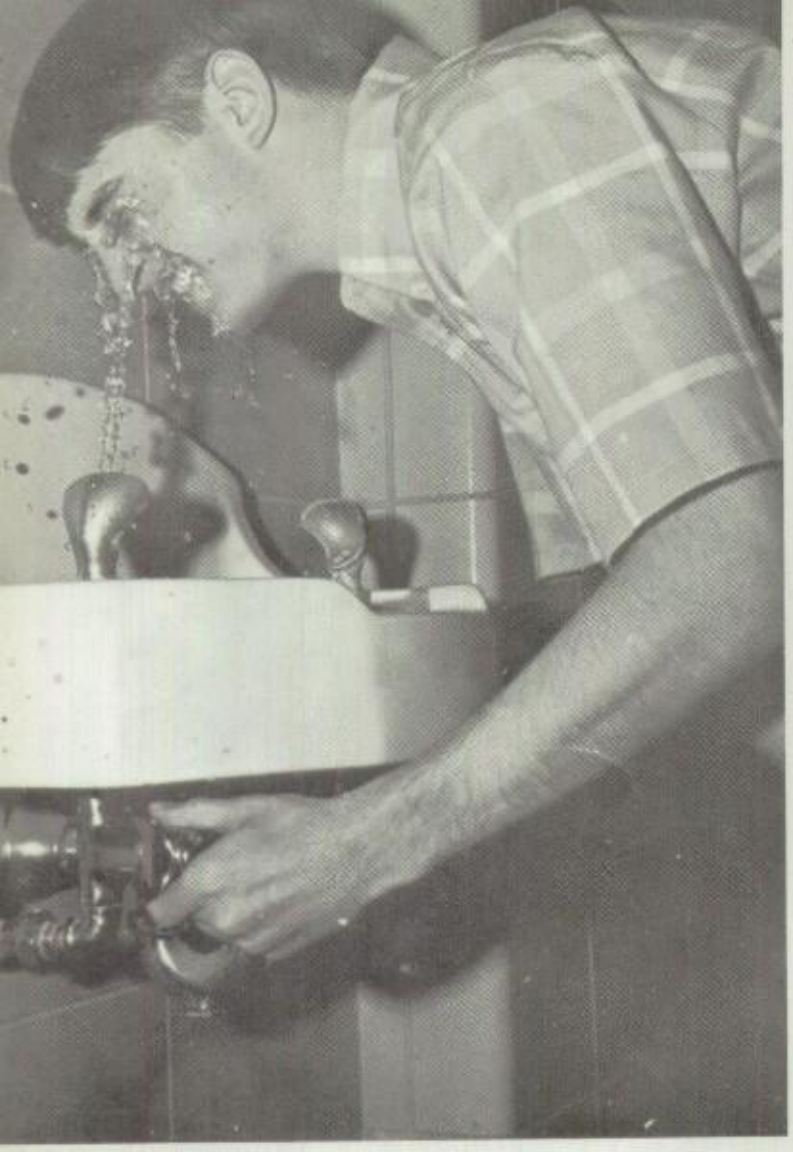

Another victim, Scott Hartgraves gets an eyeful of "Old Faithful."

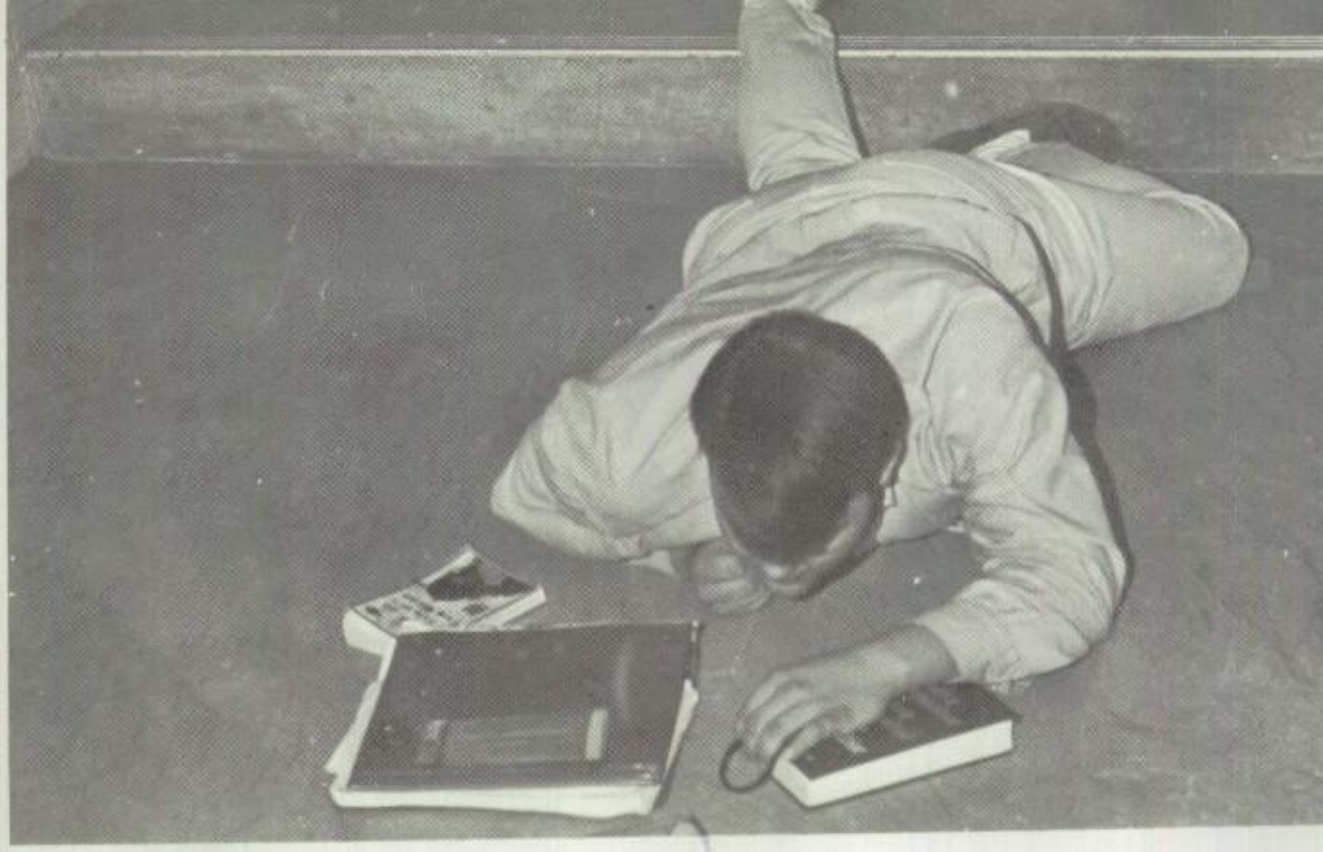

Look out below! Chris Marston trips as he misses a step.

Having served many years of friendship, one finds it hard to step into a new pair of shoes.

Behind the scene, Libby Fowler gives her thanks to the teddy bear for his help in the junior assembly.

"Come on Bobo, please play football with me," is the plea of Ted Bell.

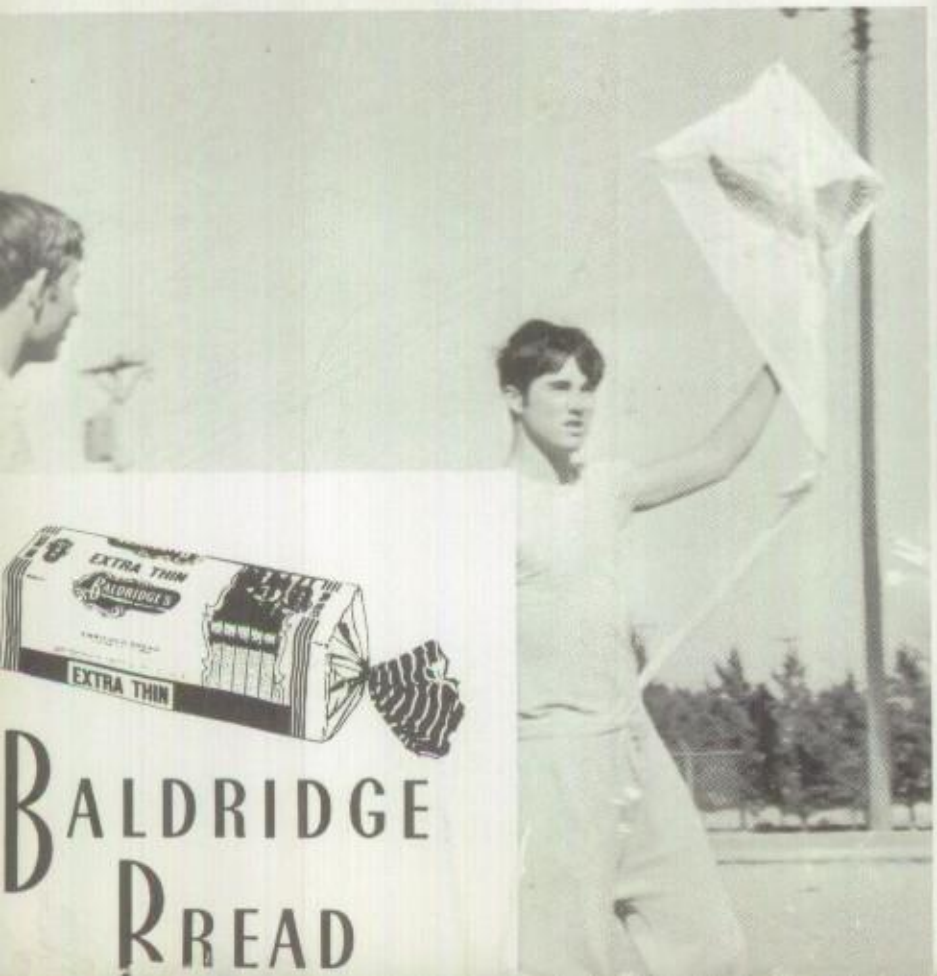

Look at those legs! Richard Ford, Jimmy Teeter, Gary Hayes, Tom Buol, and Phil Chisum cheer on their team.





BALDRIDGE BREAD

BALDRIDGE BREAD

Monterey, your a great girl. I hope God will always bless you. Always seek His will. Love, Nanene Mohon Jr. '63

"Good News" always.

Frank McGLAUN

OFFICE SUPPLY

SH 7-2525

2218 34th St.

Lubbock, Texas

# FIELDS & CO.

OFFICES AND WAREHOUSE:
1611 - 4th, Box 2160
PO 2-0241

LIVING CENTER & SALESROOM
6th & Q, P. O. Box 2160
PO 2-0291

LUBBOCK, TEXAS

Westinghouse Payne ELLER ARCTIC CIRCLE

Monterey, I've enjoyed "Good News" so much with you. It's been a blessing to all of us. Good luck in the future

*Herb Owens'*

FABRIC CENTER

"First In Fashion Fabrics"

SW 5-6757 2703 26th St.

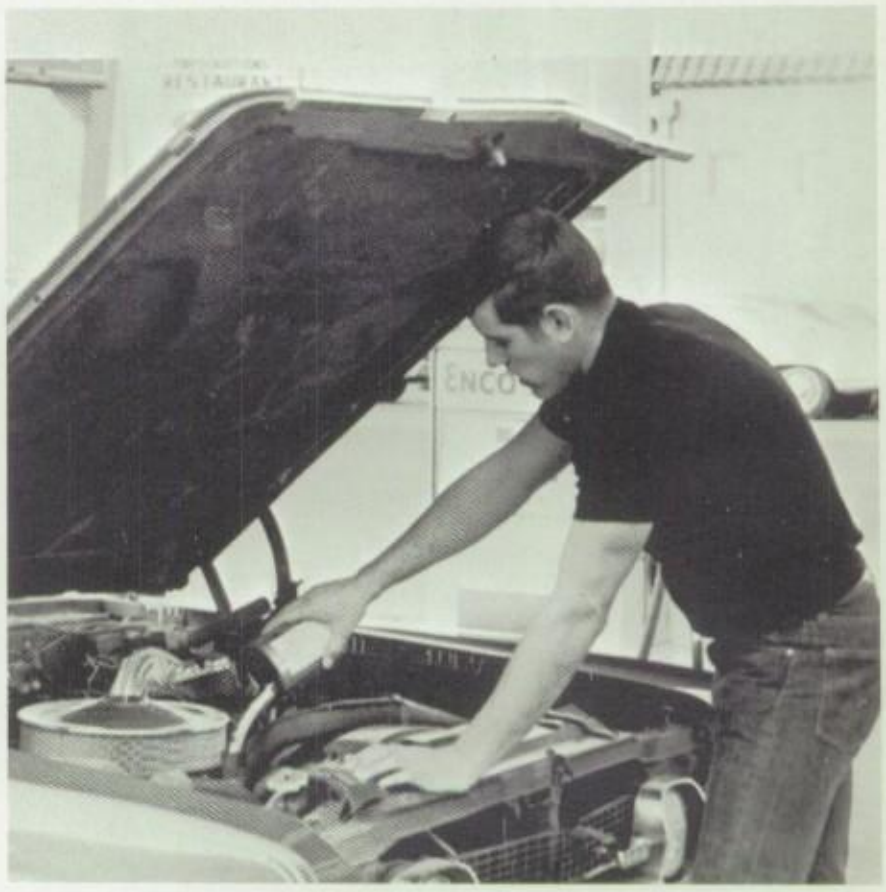

Checking the oil, Mike Autrey enjoys helping his dad at **Autrey's Enco Service Station.**

# AUTREY'S ENCO

1656 Broadway

PO 3-9621

Dad Joe Rushing points the way to better plumbing as son Dickie Rushing looks on. Good plumbing is family tradition for the Rushings.

Heating
Air Conditioning

AUTHORIZED DEALER

# JOE RUSHING

## PLUMBING, HEATING & AIR CONDITIONING

JOE RUSHING
Owner

2405 1st
Lubbock, Texas

Phone PO 3-3988

Autrey's Enco
1656 Broadway
PO 3-9621

Barrett's Automotive
1616 Avenue G
Lubbock, Texas

The Fabric Mart

Town & Country
Monterey Center
26th & Canton

PO 3-6611
SW 5-3986
SW 5-5519

First Federal
Savings & Loan
1120—14th
PO 2-0491

# Borden's

# ADVERTISING


## A

A & C Pumps ..... 318
A. E. McMurry & Co. ..... 300
American Laundry ..... 312
Autrey's Enco ..... 327

## B

Bacon Jones ..... 296
Baker Company ..... 309
Baldridge Bread ..... 326
Barrett's Automotive ..... 328
Bell Dairy ..... 301
Bill Price Western ..... 300
Booterie ..... 305
Borden's ..... 328
Bray's ..... 298
Briercroft Savings & Loan ... 322
Browning Standard Service Station ..... 304

## C

Calvary Baptist Church ... 324
Cam Fannin ..... 306
Char King ..... 328
Charlene's ..... 295
Claudia's Beauty Salon .... 294
College News ..... 322
Commercial College ..... 310
Cranford's ..... 308

## D

Dennis Bros. Printing ..... 303
Don's Flowers ..... 311
Dyer Drilling ..... 311

## E

Earl Ray Music ..... 319
El Sombrero ..... 312

## F

Fabric Mart ..... 328
Fashion Barn ..... 300
First Baptist Church ..... 324
First Christian Church .... 324
First Methodist Church .... 324
Frank McGlaun Office Supply ..... 327
Fred Childress Hardware .. 292
Frazier & Morlen ..... 297
Furr's ..... 320

## G

Gibson's ..... 290

## H

Haden Neon Signs ..... 306
Hancock Mfgs. ..... 316
Hemphill Wells ..... 302
Herald Photo ..... 297
Herb Owens' Fabric Center .... 327
Hester Hardware ..... 304
Hester Office Machines .... 296
Highland Baptist Church .. 324
Hobbs Trailers ..... 321
Holt's Shoes ..... 296
Houk's Meats ..... 306
Hull & Riddle Drug ..... 311

## I

Icee ..... 307

## J

Jent's House of Music ..... 323

## K

Kathy's ..... 388
KCBD ..... 321
Kelly's Tire & Supply ..... 313
Ken's Mobile Service ..... 304
Kerr's ..... 289
KSEL ..... 310

## L

La Haciena ..... 289
La Paloma ..... 301
Latham's ..... 297
L & H ..... 319
Liberty Machine & Mfg. . 292
L. T. Rhodes Brake & Alignment ..... 299
Lubbock Banks ..... 314
Lubbock Building Products .... 293
Lubbock Christian College ..... 323
Lubbock Electric Co. ..... 322
Lubbock, News ..... 318
Lubbock Paint Center ..... 292
Lubbock Power & Light ... 310
Lubbock Theatres ..... 309
Luggage Shop ..... 317

## Mc

McKelvy's ..... 293
McQueen's Realtors ..... 308

## M

Marcus' ..... 299
Merriman Business College .... 294
M.H.S. Tri-Hi-Y ..... 316
Miss Seventeen ..... 319
Modern Chevrolet ..... 323
Monterey Baptist Church .. 324
Mote's Enco ..... 304
Mr. Ed's Burger Barn ..... 299
Mrs. Baird's Bakery ..... 307

## O

Oakwood Baptist Church .. 324
Oakwood Lanes ..... 313
Oliver Machinery ..... 321
One Hour Martinizing ..... 289

## P

Pix Book Store ..... 319
Pizza Inn ..... 310

## Q

Quality Shoe Store ..... 295

## R

Rainbo ..... 293
Reliable Pharmacy ..... 308
Ribble's ..... 291
Rice & Hughes Motor ..... 298
Ridge Range Western Wear ... 317
Rushing Plumbing ..... 328

## S

Sanders Funeral Home .... 303
Scoggin Dickey Buick Co. ..... 317
Sears ..... 288
Second Baptist Church .... 324
Shook Tire ..... 308
Singers ..... 292
Shell Drug ..... 288
Sound Photo ..... 301
Southern Maid Donuts ..... 294
Southwestern Public Service ... 307
Sport Center ..... 306
S & Q Clothiers ..... 291
St. Paul's Church on the Plains ..... 324
Stumbaugh Drug ..... 291

## T

Tate Texaco ..... 295
T.I.M.E. ..... 318
T.N.M. & O. ..... 313
Tom & Bingo's ..... 300
Tom's Tree Place ..... 298
Twin Oaks Pharmacy .... 295

## V

Varsity ..... 316
Victory Baptist Church .... 324

## W

Wayne's Records ..... 294
White Pig ..... 296
Womble Olds ..... 309

## Z

Zale's ..... 312


# FACULTY INDEX


## A

Aicher, Dolores ..... 147
Anderson, Pearl ..... 155
Askins, Sydney ..... 155
Axtell, Phyllis ..... 137

## B

Bailey, Mary ..... 143
Barnes, Judith .. 137, 138, 139
Batson, Cathryn ..... 132, 133
Baugh, David ..... 102, 149
Bigham, William ..... 56
Blessing, Pat ..... 101, 118
Bond, George ..... 133, 175
Boone, Nancy ..... 151
Brewer, Charles ..... 122, 123
Brown, Anna Mary ... 137, 138
Brown, Belle ..... 134
Brown, Jodie ..... 149
Brown, Martha ..... 143

## C

Carlock, Watson ..... 126
Carroll, Waylon R. .. 127, 131
Castleberry, Jean ..... 145
Caveness, Edith ..... 133, 175
Cheatham, Joyce ..... 145
Clanton, Bobbie ..... 155
Cochran, James ..... 126
Cooley, Mrs. Nancy ..... 137
Cooper, Mrs. Marlin ..... 127
Coppin, Gene ..... 149
Corbet, Jo Ann . 137, 213, 226
Couch, Jo ..... 151
Coufal, Sandra ..... 147, 152
Crouch, Nancy ..... 137
Culp, Jeanelle ..... 147

## D

Dalrymple, Vlasta ..... 152
Damron, Larry ..... 101
Davis, Mitzi .... 137, 138, 241
Dickey, Wayne ..... 56, 134
Ducker, June ..... 133
Dudley, John .... 46, 102, 115, 147
Durham, Jane ..... 132, 133

## E

Edwards, C. W. ..... 130

## F

Fite, Maurice ..... 152
Futch, Lois ..... 143

## G

Gilbreath, J. Owen ..... 126
Gordon, Jay ..... 126
Guilliams, Ernest .....

## H

Harlien, Rita ..... 141
Hill, Dr. Ishmael ..... 127
Howell, D. M. ..... 141
Huffman, Anne ..... 161

## J

Jardine, Josephine ..... 138
Jennings, Nancy ..... 161
Justice, Doyle ..... 126

## K

Kerr, Mildred ..... 133
Killion, Patricia ..... 137
Kingsbery, Bill ..... 126
Knight, Carl ..... 46, 101
Knight, Robert ..... 126
Koch, Annie ..... 134
Kountz, Chris ..... 157
Kyle, Ruby ..... 133

## L

Lewis, Mr. R. Q. ..... 127
Lorance, Patricia ..... 152
Louden, Jane ..... 147

## Mc

McCown, Mary ..... 152, 153
McDonald, Susie ..... 145
McInturff, Mrs. Don ..... 127
McMurry, Doyle ..... 147

## M

Martin, Betty ..... 67, 134
Michalka, Joe .. 101, 109, 112, 161
Moegle, Bobby .. 91, 115, 117, 161
Moore, Mrs. Z. A. ..... 127
Morrison, LaVerne ..... 182

## N

Neely, Thomas ..... 157
Neinast, Mrs. W. W. ..... 127
Nix, Beverly ..... 134
Nowell, Wilma ..... 152

## O

Odom, James ..... 91

## P

Parker, Allie Rae ..... 155
Pitts, Betty ..... 133
Powell, N. G. ..... 152
Preston, Anne ..... 143

## R

Randles, B. J. ... 15, 124, 125
Ramsey, James ..... 70, 159
Rawls, Robert ..... 46, 152
Reynolds, Dr. James M. .. 126
Richards, Donnie .... 138, 167
Ricky, Don ..... 143
Robbins, Wilma ..... 137
Routh, Pauline ..... 137, 141
Rowland, Sue ..... 152
Ryder, Ella ..... 137

## S

Samson, Suzanne .... 149, 151
Scherer, Jean ..... 137
Schreiner, Eloise ..... 136, 137
Seher, Alvin ..... 149
Sewell, Edna ..... 48, 133
Shelton, Rex ..... 74, 76, 159
Simon, Ted ..... 147
Stanley, Betty ..... 135
Stinson, Georgia ..... 133

## T

Tapp, Sharon ..... 145
Taylor, Dorothy ..... 133
Taylor, Merril ..... 149
Taylor, Sue ..... 133
Thames, Mrs. E. ..... 127
Thompson, Naomi ..... 152
Thurman, Mary Lou ..... 145

## U

Umstot, Richard ..... 121

## V

Vorbeck, Helen ..... 130

## W

Wade, Michele ..... 138
Walker, Arden ..... 147
Ward, Wanda ..... 132, 133
Watts, W. C. ..... 147
Whitely, Alleen ..... 152
Whiteside, James H. ..... 126
Wiebusch, Judy ..... 137
Wilcox, Neal ..... 147
Wiley, Nell Marie ..... 137
Williams, Nat ..... 127
Wilson, Charles ..... 149
Wilson, Gus ..... 91
Womack, Judy ..... 137
Wright, Linus ..... 126

## Y

Yates, Jack ..... 155

## Z

Zablotny, Louise ..... 155
Zablotny, Mitchell .... 78, 159
Zorns, Henry ..... 130


# SENIOR INDEX


## A

**Alcott, Steve** ..... 79, 166
Band 66, Stage Band 66, Orchestra 67
**Allen, Shirley** ..... 166
**Allred, Janet** ..... 166
French Club 68
**Almack, Charles** ..... 166
Career Con. Rep. 68
**Anderson, Buddy** ..... 167
Track 66
**Anderson, Donnie** .... 167, 192
Track 66-68, Choir 66, SC vp 67, 68, Hi-Y 68
**Anderson, Lynne** ..... 167
Publ. 68, Soph Assm. 66
**Anthony, Bill** ..... 167
Baseball Man. 66, 67, NHS 66-68, Boy of Month 68, Chess Club sec. 68, Pre-Med Club 67-68
**Arnett, Carolyn** ..... 71, 167
FHA 66, Soph Girls Choir 66, Cantores 67-68, Sr. Assm. 68
**Assad, Al** ..... 167
Track 66-68, Hi-Y 68, Sr. Assm. 68
**Austin, Billy** ..... 167

## B

**Bailey, Rusty** ..... 17, 167
Pre-Med Club 66, JV ftbl. 67, HR. vp 66-67, HR pres 68
**Baird, Kathy** ..... 73, 167
Jr-Sr Girls Choir 67-68, Borger High School 66
**Ballard, Jimmy** ..... 167
Pre-Med Club 66, 67, Latin Club 67
**Ballenger, Richard** .... 77, 167
Band 66-68, Drum Maj. 68, Latin Club 66, 67, VP 67, Pre-Law Club 67
**Banks, Randy** ..... 167
**Barnard, Chris** .... 94, 96, 97, 99, 116, 167, 168
Var. ftbl. 66-68, Var. baseball 66-68, Hi-Y 68, SC vp 68
**Barr, Brooks** .... 44, 56,168, 175
NHS 66-68, pres 67, Latin Club 65-68, Hist. 66, 67, pres. 68, NMF 68, Pre-Med Club 66-68
**Barrett, Lennie** ..... 168
FHA 66-68
**Baxter, Darrell** ..... 168
**Beesinger, Connie** ..... 168
Y-Teens 66
**Beesinger, Peggy** ..... 17, 168
FHA 66-68, Area I vp 66, 2nd vp 67, Pres. 68, Girl of Month 68, NHS 68
**Belden, Laura** .... 44, 51, 169
**Bell, Bruce** ..... 169
Denver City High School
**Beights, Wayne** ..... 169
Spanish Club 66
**Bell, Sharan** ..... 169
Y-Teens 66-67, French Club 68
**Bell, Ted** ..... 97, 169
JV ftbl. 66, Var. ftbl. 67, 68, Cap. 68
**Belt, Joe** ..... 169
**Bennett, A. L.** ..... 136, 169
**Bennett, Gaylon** ..... 169
Sr. Assm. 68
**Bernard, Anne** ..... 169
NHS 67, 68, Latin Club 66-68, Sr. Assm. 68, Y-Teens 66, FHA 68
**Berry, Beth** ..... 83, 169
Chaparral 67, 68, NHS 68
**Bessent, Chriss** ..... 169
**Biles, Kathy** ..... 169
MW Coun. 67, FTA 68
**Billingsley, Sherida** .... 44, 59, 169
Thespians 67, 68, Y-Teens 67, MW 67, FHA 68
**Billups, Melvin** .. 28, 95, 97, 99, 167, 169
SC vp 66-68, Var. ftbl. 67, 68, Track 67, Cantores 67, 68, NHS 67, 68
**Blackwell, Tommy** ..... 169
Soph. ftbl. 66, Track 66, man. 67
**Blythe, Liz Ann** ..... 169
Spanish Club 66, 67
**Boone, Mike** ..... 79, 169
H[illegible] 66, 67, Peons 66

**Bowie, Ricky** ..... 169
Chess Club 68
**Bowles, Sharlyn** ..... 151, 169
Choir 67, 68
**Boyd, Lou** ..... 169
**Bradley, Linda** ..... 169
Y-Teens 66, 67, FTA 67, 68
**Branum, Johnny** ..... 169
**Brasher, Steve** ..... 169
Debate 67, 68, Pre-Law Club 66, Chess Club 66
**Broyles, Richard** ..... 170
Band 66-68, Latin Club 66-68, Science Club 66
**Bruffey, Ann** ..... 51, 170
French Club 67, 68, NHS 68, Thespians 66, Y-Teens 66
**Brummett, Gerald** .. 46, 167, 170
SC vp 66-68, Hi-Y pres. 68
**Brummett, Jan** ..... 171
Y-Teens 66, Mod. Dan. 67, Sr. Assm. 68
**Bryant, Robert** ..... 171
NM Letter of Com. 68, NHS 67, 68, ISL Science 67, 68, French Club 68, Soph. ftbl. 66
**Buckner, Dale** ..... 171
Latin Club 68, Pre-Med Club 68, NHS 68
**Buol, Tom** ..... 171
Hi-Y 67, 68, Electronics Club 67, 68, Spanish Club 66, 67
**Burdine, Joan** ..... 73, 171
Mus. Guild 66, Soph. Choir 66, Jr. Sr. Girls Choir 67, 68, Sr. Assm. 68
**Burkholder, Diane** ..... 171
**Burks, Karen** ..... 171
Y-Teens 66, 67, Spanish Club 66, 67, Mod. Dan. 67, 68
**Burns, Lynn** ..... 171
Y-Teens 67, FTA 68
**Bursley, Gwen** ..... 172
FTA 67, Y-Teens 67, Choir 67
**Bridges, Butch** ..... 169
Spanish Club 66, Band 66, 67
**Brigham, Barbara** ..... 170
Spanish Club 66, 67, Y-Teens 67
**Briscoe, Guyann** ..... 170
NHS 67, Spanish Club 66, 67, Y-Teens 66, 67, ISL Shorthand 67, All-Star Basketball, VB 67
**Brockett, Larry** ..... 170
**Bromley, Frances** ..... 170
MW Coun. 66-68, Spanish Club 66, Y-Teens 66, 67
**Bronwell, Betsy** ..... 170, 175
NHS 67, 68, French Club treas. 67, Sec. 68
**Brooks, Charles** ..... 170, 175
Pre-Med Club 66-68, NHS 67, 68, Spanish Club 66-68, Chess Club 66, Y-Teens 66, 67
**Brown, Bobby** ..... 170
Peons 66
**Brown, Michael** ..... 97, 170
JV ftbl. 66, Var. ftbl. 67, 68
**Brown, Pat** ..... 170
Choir 66, 67, Spanish Club 67


## C


**Carpenter, Cathy** ..... 172
Y-Teens 66, Mod. Dan. 67, Plays Prod. 67
**Camp, Bill** ..... 172
Track 66, Spanish Club 67
**Carlisle, Rene** ..... 172
Choir 66, 67, Y-Teens 66, 67
**Carnrick, Cherie** ..... 172
Tennis 66-68, Y-Teens 66
**Carrico, Stewart** .... 122, 123, 172
Spanish Club 66, 67, Pre-Med Club 66, 67, 68, Golf 68
**Carroll, F. M.** ..... 120, 172
Tennis 66-68, Hi-Y 67, Pub. 68, German Club 66
**Carroll, Jerry** ..... 172
FFA 67, Quiz Team, Track 68, Hi-Y 68
**Carson, Linda** ..... 172
Latin Club 66, 67, Pre-Med 66
**Cass, Pam** ..... 167, 172
**Cassel, Scott** ..... 97, 172
Var. ftbl. 66-68
**Cathey, Susan** .... 27, 167, 172
SC vp 66, 67, 68, NHS 67, DAR 68
**Caughey, Harvey** ..... 172
Ftbl. 66
**Cecil, Lanelle** ..... 172
Soph. Girls Choir 66, MW
un. 67, 68
**Nancy** .... 59, 140, 172
**an, Pat** .. 15, 83 17

r. 66, 67, Y-Teens
67, Sports Quee
'rom Queen can.
**Quinton**
Latin Club 66, 67, Band 67, 68
**Chapman, Robert** ..... 172
**Chauncey, Cindy** ..... 172
Y-Teens 66, French Club 66, 67
**Chenoweth, J. W.** ..... 172
Band 66-68, Mus. Guild 66, 67
**Cherry, Caryn** ..... 172
**Childers, Dixie** .. 120, 121, 172
Tennis 66, 67, 68, Spanish Club 66, Library 66, 67
**Chiles, Linda** ..... 172
MW Coun. 67, 68, Oral Intp. Club 68
**Chisum, Phil** ..... 147, 172
Soph ftbl. 66, Pre-Med Club 66, Hi-Y 66, Sr. Assm. 68, Pub. 66-68
**Claborn, Russell** ..... 175
Soph. ftbl. 66
**Claborn, LaNelle** ..... 175
**Clark, Ann** ..... 175
**Clark, Gary** ..... 175
**Clark, Susan** ..... 175
Y-Teens 66, 67, Spanish Club 66, FTA 68
**Clary, Nancy** ..... 175
Y-Teens 66, 67, FHA 66, 67
**Clifton, Bennye** ..... 73, 175
Choir 67, 68, FHA 66
**Cocanougher, Anne** ..... 175
MW vp 67, 68, SC parl. 67, 68, NHS 67, 68, Y-Teen Wor. chm. 67, 68, MW Soc. chm. 66
**Coffman, Nan** .... 54, 63, 174
Band 66, 67, 68, German Club 67, 68, Mus. Guild 67, 68
**Coker, Janie** .. 68, 73, 174, 313
FHA 66, Mod. Dan. pres. 67, 68, Choir vp 67, 68, ICC 68
**Cole, Mickey** ..... 174
**Collier, David** ..... 174
**Cooke, Tommy** ..... 61, 174
FFA 66-68
**Copeland, Sammy** ..... 174
Ftbl. 66-68, Baseball 66-68
**Copenhaver, Carolyn** .. 48, 174
NHS 67, 68, FTA 67, 68, Sec. 68, Spanish Club 66
**Copenhaver, Ellen** ..... 174
FTA 66, 67, Parl. 67, Band 66, 67
**Cortez, Angela** ..... 174
Spanish Club 66, 67, FNA 66
**Cory, David** ..... 174
Hi-Y 66, 67, 68, NHS 67, 68, Chess Club 68
**Costanzo, Chuck** .. 104, 106, 110, 174
Basketball 66, 67, 68, Hi-Y 68
**Covington, Carl** ..... 174
**Cox, Paula** ..... 174
Y-Teens 66, Latin Club 67, 68
**Creel, Pam** ..... 174
NHS 67, 68, Spanish Club 67 Y-Teens 67
**Crenshaw, Larry** ..... 63, 174
All-State choir 67, 68, Mus. Guild 67, pres. 68, Band 66
**Crisp, Dennis** ..... 174
**Crosland, Jerry** ..... 174
Ftbl. 67, Basketball 68
**Crutcher, Mike** .... 168, 174, 116
Baseball 66-68, Chemistry Club 67
**Cuddy, Pam** ..... 174
Band 66-68, FNA 66-68, Twirler 66
**Cuddy, Peg** ..... 174
Sr. Assm. 68, Spanish Club 66-68, German Club 67, Y-Teens 66
**Cunningham, Gene** ..... 174
Peons 66
**Cunningham, Roger** .... 17, 174
HR pres. 66, Soph. Assm. 66, Pres-Law Club 66, 67, Sr. Assm. 68
**Curry, Dale** ..... 44, 176
**Curry, James** ..... 176


## D


**Dale, Debbie** ..... 66, 175
Tennis 66, Y-Teens 66, 67, MW Coun. 66-68
**Dalrymple, Judy** ..... 175
Y-Teens 66, 67, TAT 66, 67, sec. 67, NHS 67, 68, HR sec. 66
**Davidson, Joe Don** ..... 175
Choir 66, 67, Class Assm. 66-68
**Davis, Donna** ..... 73, 175
Y-Teens 67, Choir 68
**Davis, George** ..... 175
N SFP 67, NMF 68, NHS 67, 68, German Club 66, 67
**Davis, Jolene** ..... 175
Y-Teens 66, 67, French Club 66, 67, FHA 68
**vis, Mary** ..... 73, 175
Spanish Club 66, 67, Choir 66-68
**Davis, Steve** .. 27, 47, 167, 175
SC vp 66-68, All-State Choir 67, Cantores Pres. 68, SC Citizenship com. 68, Hi-Y pres. 68
**Davis, Tommy** ..... 176
FFA 67, 68
**Davis, Wiley** ..... 97, 176
Ftbl. 66-68, Track 66
**Day, Ronald** ..... 176
Electronics Club 67, 68, treas. 68, Band 66
**Dea, David** ..... 51, 176
Hi-Y 67, 68, Track 66, 67, Band 66, Soph. Assm. 66
**DeBord, Norma** ..... 176
FHA 66, 67, Y-Teens 67
**Decker, Larry** ..... 60, 176
FFA 66-68, Radio Team 68, Dairy Judging Team 68
**Deen, Loyce** ..... 176
**Deering, Donna** .... 12, 71, 176
Choir 67, 68, Sr. Assm. 68, FTA 68, Y-Teens 66
**Denison, Keith** ..... 176
**Dennison, Gary** ..... 176
**Dersch, Carolyn** ..... 176
Y-Teens 66, Spanish Club 66,
**Dial, Karen** ..... 176
Y-Teens 66, 67, Mus. Guild 67, Sr. Assm. 68, Cantores 68, NHS 68
**Diegel, Truett** ..... 176
**Dillon, Jack Jr.** ..... 176
Track 66
**Dodd, Lynn** ..... 176
**Dodson, Debbie** ..... 176
Y-Teens 66, Spanish Club 66, 67, Assm. Com. 66-68, Oral Intp. chap 68, SC Finance Com. 67
**Dolata, Christine** ..... 179
Y-Teens 66, German Club 67
**Dolezal, Debbie** ..... 179
**Donahoo, Roger** ..... 179
FFA 67, Quiz Team, Dairy Products Team
**Donnell, Donnye** ..... 179
Soph. Assm. 66, Jr. Assm. 67, Sr. Assm. 68, Chap. 66, 67
**Dorman, Brenda** ..... 179
Y-Teens 66-68, FHA 67, 68, Choir 66, 67
**Dorsett, Tommy** ..... 179
**Dorsey, Mike** ..... 44, 179
FHA 68
**Doss, Carol** ..... 179
Cantores 68, NHS 68, FHA 68, FHA pianist 67, FTA 66
**Douglass, Gordon** ..... 180
**Drew, Janeen** ..... 180
All-Region Band 66, 67, 68, Honor Orchestra 67, NHS 67, 68, French Club 68, Mus. Guild 66, 67
**Duke, Troy** ..... 180
Pre-Law Club 66, Thespians 66-68, TAT 66
**Dyer, Donnie** ..... 180
**Dyer, Rick** .... 105, 107, 109, 113, 180
Basketball 66-68, Track 66-68


## E


**Eastus, Harry** ..... 178
Band pres. 68
**Eberle, Kathy** ..... 178
Midland High School 66, 67, FNA 68
**Ellett, Tommy** .... 97, 99, 167, 178
Var. Ftbl. 68, SC vp 68, Lancer ftbl. 66, Choir 67
**Ellis, Linda** ..... 81, 182
FHA 66-68, Miss FHA 67, 3rd vp 67, 68, Mirror Photo Ed. 68
**Ellis, Tom** ..... 182
VIC 68
**Ellison, Dewey** ..... 182
**Ely, Alyson** ..... 182
Choir 66-68, Spanish Club 66-68, Y-Teens 66-68, Jr. Assm. 67, Sr. Assm. 68
**Enger, Dixie** ..... 182
NHS 68, Y-Teens 66, 67, Spanish Club 66
**Ensey, Janie** ..... 182
Y-Teens 66, Spanish Club 66, FTA 67
**Erwin, Sammy** .. 55, 120, 182
Ftbl. 66, 67, Latin Club 67, 68, Tennis Cap. 68
**Evans, Lynn** .... 12, 121, 182
Tennis Team 67, 68, French Club 68, Y-Teens 66, FHA 66
**Evans, Shirley** .. .. .. .. 182


## F


**Fannin, Ray** ..... 182
LHS 66, Electronics Club 67
**Fannin, Stephen** ..... 182
Ftbl. 66, 67, Hi-Y 68
**Farrar, Dixie** ..... 73, 182
FHA 66, Choir 66-68
**Flake, Frances** .... 67, 178, 182
Teenager of Month 67, Jr. Assm. 67, TAT 67, 68, Library 67, 68
**Flenniken, Mark** ..... 182
Baseball 66-68
**Flournoy, Kara** ..... 182
Pre-Med Club 66-68, Spanish Club 66-68, ICC 68, Publications 68, NFL 66-68
**Flowers, Rita** ..... 73, 182
FNA 66, Choir 66-68, FHA 67, 68
**Ford, Bob** ..... 101, 182
Pub. 66-68, Ftbl. Man. 66-68, Track Man. 66-68
**Ford, Richard** ..... 182
**Fortenberry, Karen** ..... 182
Y-Teens 66, 67, Choir 66
**Fortino, Pam** ..... 136, 182
Spanish Club 66, 67
**Foster, William L.** ..... 182
**Foust, Judy** ..... 182
**Fowler, Linda** ..... 77, 182
Band 66-68, FHA 66, Latin Club 67
**Fox, Nelson** ..... 18, 182
Choir 66-68
**Fralin, Carolyn** ..... 81, 182
Pub. 66-68, Bus. Man. 68, FHA 66-68, State Degree 67, NHS 68- Y-Teens 66
**Freeman, Claude** .... 167, 182
SC vp 67, 68, German Club 68
**Freeman, Mike** ..... 78, 182
**Frerking, Elaine** ..... 182
Y-Teens 66, French Club 67
**Fulcher, Dwight** ..... 184
Wheeler High School 66
**Fulfer, Mike** ..... 184


## G


**Gardner, Darlene** ..... 73, 184
Choir 66-68
**Garrett, Cheryl** ..... 55, 184
Y-Teens 66, Spanish Club 66, Latin Club 67, 68
**Garrett, Phillip** ..... 184
Band 66-68
**Garrett, Tillie** ..... 184
**Garry, Pat** .... 71, 167, 171, 184
SC vp 68, Hi-Y 67, Choir 67, 68, Jr. Assm. 67, Sr. Assm. 68
**George, Steve** ..... 184
Pre-Law 67
**Gibson, Jeanie** ..... 184
**Giese, Michele** ..... 184
Y-Teens 66, Choir 66, 67, ISL Typing 67
**Gilbert, Lavonne** ..... 184
**Gillbreath, Kim** .. 10, 27, 84, 184
SC Sec. 68, SC Treas. 67, SC vp 66, Plain. Per. 66, 67, 68
**Gillis, Penny Sue** ..... 184
**Goad, Bobby** ..... 184
**Gober, Barry** ..... 71, 184
Choir 68, Sr. Assm. 68, Jr. Assm. 67, Soph. Assm. 66, Spanish Club 67
**Godwin, Kay** ..... 184
**Goodrich, Gregg** ..... 184
Band 66-68, NHS 67, Mus. Guild 67, 68
**Gordon, Mike** ..... 184
Band 67, 68
**Gowler, Jerry** ..... 185
Band 66-68, Mus. Guild 66-68, Orchestra 66-68, Soph. Assm. 66
**Gras, Daryl** ..... 185
Gwinn High School, Michigan
**Grayes, Sandy** ..... 185, 310
Soph. Assm. 66
**Green, Frank** ..... 185
Band 66-68
**Greenhaw, John** ..... 185
**Gregory, Tommy** ..... 185
Latin Club 67, NM Letter of Com. 68
**Gressett, Jimmy** .. 29, 105, 107, 111, 166, 167, 185
SC vp 67, 68, Plain. Per. 66-68, Basketball 66-68, Sr. Carn. co-chm. 68, Mardi Gras Duke 67
**Griffith, Jeanie** ..... 80, 185
NHS 67, Latin Club 66-68, Pre-Med 67, 68, Parl. 68, Y-Teens 66, NFL 68
**Grim, Beverly** ..... 185
**Gristy, Tim** .... 71, 171, 185
Choir 66-68, Latin Club 66, Hi-Y 66-68, Sr. Assm. 68
**Grzywacz, Mary** ..... 185
Spanish Club 66, Y-Teens 66-68

**Guyer, Sherry** ..... 185
Choir 66-68, Mus. Guild 66, 67
Sr. Assm. 68, Y-Teens 66, 67

## H

**Hackney, Darla** ..... 73, 185
Choir 66-68, Y-Teens 66, 67, FHA 67
**Hagood, Karen** ..... 185
**Haley, Bobby** ..... 185
Baseball 66-68, Spanish Club 66, 67
**Haley, Darlann** ..... 185
**Hall, Susie** ..... 69, 176, 186
TAT 66-68, Mirror 68
**Hamilton, Cindy** ..... 83, 186
NHS 67, 68, Latin Club 66-68, sec. 68, Pub. 68, Y-Teens 66
**Hamilton, Elwyn** ..... 186
Track 66, 67, VIC 68
**Hammer, Amy** .... 80, 175, 186
Mirror Editor 68, NMF 68, NHS 67, 68 treas. 68, All-Region choir 68, All-State Alternate 68
**Hannah, Ray** ..... 186
**Hanslik, Liz** ..... 186
FHA 66, French Club 67
**Hargrave, Jean** .. 57, 145, 186
**Harper, Sammy** ..... 186
Spanish Club 66
**Harris, Ronnie** ..... 186
Choir 66, Latin Club 66, Pre-Med Club 67
**Hart, Alan** ..... 79, 186
NHS 67, 68, German Club 67, 68, Science Club 66
**Hart, Lee Anne** ..... 186
Jr. Assm. 67, Sr. Assm. 68, Choir 68, All-State 68
**Hartsfield, Russell** ..... 186
**Havens, Thomas W.** .. 71, 173, 175, 186
NMF 68, NHS 67, 68, Choir 68, ISL 68, Spanish Club 67
**Hawkins, Barbara** ..... 186
Y-Teens 66, Chaparral 67, SC vp 67
**Hayes, Debbie** ..... 71, 186
Choir 66-68, Y-Teens 66, FTA 68, Sr. Assm. 68
**Hays, Gary** ..... 186
Basketball 66, 67
**Heath, Mike** ..... 44, 186
Golf 66, FHA 68
**Hefner, Janie** ..... 186
Y-Teens 66, 67, 68
**Helms, Beverly** ..... 186
Y-Teens 66
**Henderson, Steve** ..... 186
Choir 66-68
**Henson, Freddy** ..... 186
FFA 66-68
**Hernandez, Humberto** .... 186
**Herricks, Marsha** ..... 186
Midland High School
**Hester, Bobo** ..... 97, 186
Ftbl. 67, 68, All-Dist. 67
**Hewitt, Sally** ..... 167, 187
SC vp 66-68, Y-Teens 67, 68, NHS 67, 68
**Hickman, Allen** ..... 187
Band 66-68, Soph. Assm. 66
**Hicks, Guy** ..... 171, 187
**Hicks, Linda** ..... 187
Y-Teens 66, 67
**Hill, Barbara** ..... 187
VICA treas. 68
**Hill, Carroll** ..... 187
Peons 66, Band 66-68, Orchestra 66-68
**Hill, Linda** ..... 81, 175, 187
**Hill, Mickey** ..... 187
**Hillis, Mary** ..... 187
**Hindman, Patricia** ..... 187
Y-Teens 66
**Hitchcock, Joan** ..... 80, 187
NHS 67, 68, Y-Teens 66, Mirror 67, 68
**Hodges, Betty** ..... 187
**Hoggatt, Debbie** ..... 187
Y-Teens 66, 67, FTA 67
**Holland, Carol** ..... 187
FHA 66, Y-Teens 67, 68
**Holland, David** ..... 187, 197
Thespians 67, 68, Sr. Assm. 68
**Hollar, Larry** ..... 187
**Holloway, Cassandra** ..... 188
FHA 66, 68, Y-Teens 66
**Holloway, Gwen** ..... 83, 188
French Club 66, Chaparral 67, 68
**Holly, Kathy** ..... 188
**Holmes, Christy** .. 29, 141, 167, 189
SC vp 66-68, Y-Teens 67, 68 pres. 68
**Holmes, Steve** ..... 79, 189
Spanish Club 66, Orchestra 66-68, pres. 68, Jr. Rotarian 68
**Holt, David** ..... 189
FFA 66-68
**Holt, Nancy** ..... 189
**Hopkins, Glen** ..... 189
**Hopper, Charlotte** ..... 59, 189
FHA 66, Y-Teens 66, Thespians 67, 68
**Horst, Larry** ..... 59, 189
Ftbl. 66, Hi-Y 66, German, Club 67, Oral Intp. Club 68, Thespians 68
**Hostick, Larry** ..... 189
Ftbl. 66, 67
**Houser, Jim** ..... 109, 189
Basketball Man. 66-68, SC chap 68, Hi-Y chap 68
**Howard, David** ..... 189
Peons 66, Chemistry Club 67
**Howe, Carolyn** ..... 189
Tennis 66-68, FNA 67
**Howell, Dewayne** ..... 189
Thespians 66-68
**Howell, Diane** ..... 71, 189
Y-Teens 66-68, Choir 66-68, Sr. Assm. 68
**Howell, Jetta** ..... 189
Y-Teens 66, FHA 67
**Huckabay, Larry** ..... 98, 189
Ftbl. 66, 67, 68, Baseball 66-68, Hi-Y 66
**Huckabee, Mark** ..... 175, 189
Debate 66-68, Choir 67, 68, NHS 67, 68, German Club 67, 68 vp 68
**Hudson, Kathi** ..... 80, 189
Soph. Assm. 66, French Club 67, Y-Teens 67, Pub. 67, 68
**Hudspeth, Gary** .... 59, 66, 189
MW pres. 68, Sr. Play 68, Thespians 68, Peons 66, 67
**Huffaker, Mari** ..... 189
NHS 67, 68, Y-Teens 66
**Hughes, Ronnie** ..... 189
**Hulbert, Shirley** ..... 189
Y-Teens 66, FHA 67, 68
**Hulsey, Cathy** ..... 189
Y-Teens 66, NHS 67, 68, Latin Club 66
**Humphrey, Judy** ..... 189
FHA 66

## J

**Jackson, Ricky** ..... 189
Ftbl. 66, 67, Choir 66, 68
**Jacobson, Judy** ..... 191
**Jarrett, David** ..... 191
**Jennings, Mike** ..... 191
Sr. Assm. 68, Choir 67, 68, Pre-Med Club 67, 68, Tennis 66, 67
**Johnson, Donna** ..... 191
Latin Club 66, 67, FNA 66
**Johnson, Sharlotte** ..... 191
VICA 66, FHA 66
**Johnson, Steve** ..... 191
Spanish Club 66, Debate 67
**Johnston, Richard** ..... 191
Ftbl. 66, Choir 66
**Jones, Carol Ann** .... 136, 191
Pre-Med 68
**Jones, Dana** .... 79, 167, 190, 191, 296
Class Sec. 66, 67, 68, Plain. Per. 67, Co-Chm. Sr. Assm. 68, NHS 67, 68, Prom Queen Can. 68
**Jones, Jack** ..... 191
Pre-Law Club 66-68
**Jones, Jerry** ..... 191
Soph. Assm. 66, Oral Intp. Club 67, 68
**Jones, Judy** ..... 191
Cantores 68
**Jones, Linda** ..... 191
Band 66-68, Y-Teens 66, 67
**Jones, Marsha** ..... 191
Choir 66, Mus. Guild 66, Spanish Club 67, Pub. 67, 68 Fea. Ed. 68
**Jones, Mike** ..... 191

## K

**Kahanek, Glenn** ..... 191
**Kay, Carol** ..... 191
Y-Teens 66, Soph. Assm. 66 Jr. Assm. 67
**Keller, Cherilyn** ..... 191
FTA 66, FHA 67, 68, pianist 68, NHS 67, 68
**Kelly, Kathy** ..... 136, 191
NHS 67, 68, Pre-Med Club 66, 67, Spanish Club 67, Tennis 66, 67
**Kennedy, Marta** ..... 191
Y-Teens 66, 67, FHA 67
**Kennedy, Pat** ..... 191
**Kerr, Tam** ..... 58, 191
FHA 66, Thespian 66, 67, 68, Y-Teens 67, SC vp 68
**Kettle, Joyce** ..... 191
Y-Teens 66, Pre-Med Club 67, NHS 67, 68
**Key, Sharman** ..... 191
Parl. FHA 67, Y-Teens 66, 67, Choir 66, 67
**Kimbal, Roy** ..... 192
**Kimbell, Charles** ..... 192
Band 66-68
**King, Gary** ..... 192
Tennis 66, Chemistry Club 67, Track 67, 68
**King, Gary** ..... 54, 192
Latin Club 66-68, Pre-Med 68, NHS 68
**Kingsbery, Teddy** .... 122, 192
Golf 66-68
**Kiser, Katina Ellen** ..... 192
Caprock High School, Amarillo
**Klotzman, Cheryl** .... 15, 88, 166, 190, 192, 319
Y-Teens 66, 67, Chldr. 68, Sports Queen Attn. 68, Prom Queen Can. 68
**Knight, Karen** ..... 81, 192
Mirror 67, 68, News Ed. 68, Latin Club 66, 67
**Koontz, Kenny** ..... 192
JV ftbl. man. 66, Track Man. 66
**Kuhnley, Gemma** ..... 78, 192
FHA 66, Peonettes 67, French 66, 67

## L

**Laine, Tanner** ..... 192
Orchestra 66-68, Latin Club
**Lair, Marsha** ..... 192
Y-Teens 66, Mod. Dan. 67, Jr. Assm. 67, Sr. Assm. 68
**Lamb, Janice** ..... 193
FHA 66
**Lamoreaux, Rhonda** ..... 193
Thespians 67, Sr. Assm. 68, Oral Int. Club 68
**Langley, Dede** ..... 193
Y-Teens 66, Mod. Dan. 67
**Larmer, Lucille** .... 49, 71, 193
FTA 66, 67, 68, vp 68, MW Coun. 66, 67, 68
**Law, Donna** ..... 77, 193
Twirler 66-68
**Lee, Barry** ..... 124, 193
Basketball 68, NSF 67, NHS 68, Orchestra 68
**Lee, Gordon Thomas** ..... 193
Chemistry Club 66, 67, German Club 66-68
**Lemley, Gary** ..... 193
**Lewis, David** ..... 193
Pre-Med 66, Hi-Y 66, 67, Sr. Assm. 68
**Lewis, Jeff** ..... 193, 197
Track 66-68, Latin Club 67, 68. Jr. Rotarian 68
**Lindsey, Sharon** ..... 54, 193
FHA 66, German Club 67, 68, Orchestra 68
**Linker, Sharon** ..... 55, 193
NHS 67, 68, Latin Club 66-68, Y-Teens 66, Choir 66
**Littlefield, Mike** ..... 193
**Lokey, Virginia** ..... 193, 194
**Longworth, Glen Alan** .... 193
Spanish Club 66-68
**Lovelace, Larry** ..... 193
FHA 66-68, Dist. Pres 68
**Lowe, Daryl** .... 171, 193, 313
Spanish Club 66, FFA 67, 68
**Lummus, James** ..... 193
DE 66, 67
**Lyall, Sherry** ..... 44, 193
Y-Teens 66, FHA 66-68, FHA sec. 68

## Mc

**McCay, Steve** ..... 193
**McClendon, Don Jr.** ..... 193
Peons 66, 67
**McCracken, Deby** ..... 193
NHS 67, 68, NM Letter of Com. 68, Band 66, 67, Y-Teens 67
**McCrummen, Sharon** ..... 193
**McElroy, Richard** ..... 193
Spanish Club 67, 68
**McEntire, Randy** ..... 194
**McGlaun, Monte** ..... 194
**McKinney, Devon** ..... 194
Y-Teens 66, Jr. Assm. 67, FTA 67, 68
**McLarty, Carlton** ..... 194
**McMinn, Leann** ..... 194
Spanish Club 67, Y-Teens 66, FHA 66

## M

**Mackay, Melinda** ..... 194
Sr. Assm. 68, NHS 67, 68, Y-Teens 66, 67
**Makins, Mike** ..... 194
**Malone, Bill** ..... 194
**Marcum, Spencer** .. 105, 106, 107, 108, 113, 167, 194
SC vp 67, 68, Basketball 66-68 cap. 68, Person. 67
**Masso, Jesse** ..... 19
**Mathis, Sandy** ..... 1
FHA 66, Y-Teens 66
**Mathis, Terry** .....
**Matos, Jennifer** ..... 195
**Mauldin, Dwayne** ..... 195
Baseball 66-68, Ftbl. 66
**Mayer, Dyan** ..... 195
**Meadows, Donnie** ..... 195
**Melton, Betty** ..... 148, 195
**Melton, Dave** ..... 195
**Menefee, Michael W.** ..... 195
Peons 66, Hi-Y 66, 67, Spanish Club 66, 67, Chess Club 66, 67, Track 68
**Mercer, Mandy** ..... 73, 195
Choir 66-68, Y-Teens 66
**Merrell, Kathy** ..... 195
Choir 66-68, Y-Teens 66, Mus. Guild 67, Jr. Assm. 67, Sr. Assm. 68
**Merrell, Larry** ..... 195
**Middlebrooks, Jencie** .. 73, 195
Spanish Club 66, Mod. Dan. Club 67, Choir 68
**Miller, Claudette** ..... 73, 195
FHA 66, Choir 67, 68, FNA 67, 68
**Miller, Danny** ..... 195
**Miller, David** ..... 195
Band 66, Mus. Guild 67
**Miller, Jimmy** ..... 156, 195
**Miller, Mike** ..... 195
Band 66, 67, VICA 68
**Miller, Suzanne** ..... 195
Y-Teens 66
**Mills, Janice** ..... 195
Y-Teens 66, 67, 68, Spanish Club 67
**Mills, Judy** ..... 195
Y-Teens 66-68, TAT 66, 67, Girl of Month 68
**Minor, Suzanne** .... 63, 71, 195
Mus. Guild 66-68, Choir 66-68, Sr. Assm. 68
**Mitchell, Craig** ..... 195, 207
Track 66, 67
**Mitchell, Ed** ..... 195
NHS 68
**Mitchell, Jess** ..... 195
**Moore, Keith** ..... 195
FFA 66-68
**Morris, Charles** ..... 97, 196
SC vp 66, Ftbl. 67, 68, Choir 68
**Moss, Lee** ..... 122, 123, 196
Golf 66-68, Spanish Club 66
**Murphy, Mike** ..... 196
**Myers, Janie** ..... 196
Purcell High School, Oklahoma

## N

**Noble, Zane** .... 10, 170, 196
Basketball 66, Ftbl. 66, Baseball 67, Pub. 68, HR pres. 66-68
**Nichols, Charla Sue** ..... 196
Band 66-68, Historian 66
**Nelson, Jan** ..... 196
MW 66-68, Pub. Chm. 67, 68, FHA 66-68
**Nall, Brent** ..... 196
Band 66-68, Pre-Med Club 66, German Club 67, 68 Soph. Assm. 66, Mus. Guild 67
**Nabors, Finis** ..... 196
**Noel, Gladys** ..... 196
MW 67, 68, FNA 67, 68

## O

**O'Hair, Sheila** ..... 196
Y-Teens 66, NHS 67, 68
**Oldham, Denese** ..... 196
Sr. Assm. 68
**Owens, Pam** ..... 44, 196
FHA 66-68, State Deg. 68, Y-Teen 66, 67, NHS 67, 68

## P

**Page, Robert** ..... 61, 196
**Palmer, Robert** ..... 196
**Panter, Robert** ..... 196
VICA 67, 68, pres. 68, ICC 68
**Parker, Debbie** ..... 196
Pub. 68, French Club 67, Y-Teens 66
**Parker, Melinda** ..... 73, 196
FTA 67, FHA 67
**Parkinson, Mavis** ..... 196
Spanish Club 66, Y-Teens 66, 67, Choir 67, 68
**Parrish, Charles** ..... 97, 196
**Patrick, Mike** ..... 196
**Patterson, David** ..... 196
Ftbl. 66, 67, Hi-Y 66-68
**Paulk, Suzanne** ..... 196
Mus. Guild 67, Class Assm. 66-68, All-region choir 68, Choir 66, 68
**Payne, Artis** ..... 196
**Peacock, Debbie** ..... 1
Mus. Guild 66, 67, Cho
68
ck, Mike .....
an Club 66, Pe
Hi-Y 68
rton, Dawn ....
gton, Doug ....
pres 68

**Perez, Luciano** ..... 197
**Peters, Sharon** ..... 197
Y-Teens 66, 67, FTA 68
**Pettit, Gary** ..... 78, 197
Orchestra 66-68, Hi-Y 66, NHS 67, 68
**Phillips, Darrel** ..... 97, 197
Ftbl. 66-68, Track 68, Hi-Y 68
**Phillips, Kerry Lee** ..... 197
Debate 66-68, NFL 67, 68, Pre-Law 67, 68, Spanish Club 66
**Pierce, Gary** ..... 197
**Pigg, Karen** ..... 197
Y-Teen 66
**Pinson, Trish** .... 28, 167, 197
SC vp 66-68, Soph. party chm. 67, NHS 67, 68
**Pitts, Larry** ..... 197
Boy of Month 68, Orchestra 66, TAT 66
**Poff, Cindy** ..... 197
Choir 66-68, French Club 67
**Politte, Eddie Dean** ..... 197
Ftbl. 66
**Porter, Larry** ..... 197
Track 66, Ftbl. 66, Science Club 67, Peons 66
**Powell, Becky** ..... 67, 198
Library 66-68, Choir 66, 67
**Pratas, Greg** ..... 198
Spanish Club 66, 67, Pre-Med 66, Library 67, NHS 67, 68, Chess Club 68
**Preston, Susan** ..... 83, 198
Spanish Club 66, 67, Pre-Med Chaparral 67, 68, Class Assm. 66-68, French Club 66, 67, Y-Teens 66
**Price, Janet** ..... 198
**Price, Ray** ..... 198
MW 67, 68
**Price, Janie** ..... 198
**Pritchett, Susan** ..... 198
Band 66-68, NHS 66-68, Mus. Guild 67, Y-Teens 66, 67
**Privette, Teresa** ..... 198
**Proffitt, Paul Douglas** .... 198
**Puckett, Molly** ..... 71, 198
Cantores 67-68, Orchestra 66-68, Sr. Assm. 68, Mus. Guild 66, 67, FHA 66
**Purdy, Gerald** ..... 198
Band 66-68, Orchestra 66-68, Tennis 66, SC vp 66, Hi-Y vp 67

## R

**Rafferty, Sharon** ..... 59, 198
Y-Teens 66-68, Thespians 68 Sr. Play 68, French Club 68, FHA 66
**Ramirez, Gracie** ..... 198
**Rangel, Rudy** .... 97, 153, 198
Ftbl. 66-68
**Rasco, Janice** ..... 78, 198
FHA 66, 67, Orchestra 66, Mus. Guild 67, 68, Y-Teens 67, 68
**Ray, Connie** ..... 56, 198
Spanish Club 67, NHS 67, 68, FTA 68
**Ray, Gwen** ..... 198
Y-Teens 66, Thespians 66, 67, Sp. Play 66, TAT 68
**Ray, Tommy** ..... 198
**Ready, Linda** ..... 198
Club 68
**Reaves, Cindy** ..... 198
**Reece, Barbara** ..... 198
Y-Teens 66, 67, FTA 66, 68, HR pres. 67, 68
**Reed, William** ..... 198
NHS 67, 68, Chess Club 66, 67, Pre-Law Club 66-67
**Reeves, John** ..... 198
Hi-Y 66, 67, German Club 66-68, Pre-Med Club 68
**Richards, Joyce** ..... 198
Choir 66-68
**Rico, Jayme** ..... 71, 199
Cantores 67, 68, NHS 67, 68, Sr. Assm. 68, Spanish Club 66, Mus. Guild 67
**Roberts, Bob** ..... 199
**Rippotoe, Mike** ..... 199
**Roberts, Dan** ..... 199
**Roberts, Denise** .... 49, 61, 141, 199
Band vp 66, FTA vp 67, pres. 68, Debate 67, Oral Intp. 68, NHS 68
**Roberts, Margaret** ..... 199
Y-Teens 66-68, Choir 68
**Robertson, Nancy** ..... 199
**Robins, Nolan** ..... 199
Tennis 66, Spanish Club 66
**Rochester, Monterey** ..... 199
Band 66-68, Pre-Law 67, [illegible], Sr. Assm. 68, FTA 68
**Rodden, Kathy** ..... 188, [illegible]9
Y-Teens 66, 67, French Club FTA 68
**Rodgers, Cindy** .... 12, 71, 199
Choir 66-68, Y-Teens 66-68, SC Scrap Bk. Com. 68
**Rowntree, Wesley** ..... 199
Band 66-68, All-Region Band 66-68, Mus. Guild 67, Library 66
**Rushing, Dickie** ..... 199
SC vp 67, 68, NHS 67, 68, Boys State 67, Latin Club 66, 67, Ftbl. 66
**Rutherford, Becky** ..... 199
FHA 66, Plays Prod. 67, 68
**Ryburn, Mac** ..... 120, 200
Tennis 66-68, Pre-Med 66, 67, Pre-Law 68, NHS 66-68
**Ryder, Diane** ..... 73, 200
Choir 66-68, FTA 67, 68

## S

**Salyars, Mary** ..... 200
Pre-Med 66-67
**Sanders, Jo** ..... 200
Hi-Y pres. 66, Hi-Y chap 67, NHS 67, 68, SC vp 66
**Sanders, Sharon** ..... 200
Band 66-68, Spanish Club 66-68, FNA 66, 67, Mus. Guild 67, 68
**Sandefer, Dana** .... 15, 88, 190, 200, 319
Chldr. 68, Sports Queen Attn. 68, Prom Queen Can. 68, Y-Teens 66, 67
**Schantz, Linda** ..... 200
FHA 67, 68, 1st vp 68, NHS 68, Y-Teens 66, 67
**Scheffel, Barbara** ..... 200
FHA 66, Y-Teens 67, 68
**Schelin, Mendell Ray** .. 180, 200
Latin Club 66-68, Peons 66, 67, Hi-Y 66-68
**Schultz, Diana Marie** ..... 200
Y-Teens 66, 67, Tennis 66, 67, Thespians 68
**Schulz, Richard** ..... 200
Peons 66
**Schwedler, Nancy** ..... 200
FHA 66, Latin Club 67, MW Coun. 68
**Sears, Sandy** ..... 73, 200
FHA 66, Y-Teens 66
**Selasky, Dani Su** ..... 200
Spanish Club 67
**Sheffield, Peggy** .. 83, 133, 200
Plays Prod. 66-68, Thespians 67, 68, Oral Inp. Club 68, Pub. 68
**Shepard, Linda** ..... 79, 200
Orchestra 66-68, Spanish Club 67, 68, Y-Teens 66
**Shipley, Less** ..... 77, 100, 200
Ftbl. 66-68, Basketball 66, All-dist. ftbl. 67, 68
**Shoemake, Sharon** ..... 200
**Shuffield, Randy** ..... 200
Basketball 66
**Sides, Kathryn** ..... 71, 200
FHA 66, FTA 66, 67 chap 67, 68, Cantores 66-68
**Sinclair, Glenda** ..... 200
FHA 66-68, NHS 68
**Slate, Harriet** .... 80, 142, 200
NHS 67, 68, Sr. Assm. 68, Mirror 67, 68, Y-Teens 66-68, French Club 68
**Smith, Bill** ..... 200
Spanish Club 66
**Smith, Charles** ..... 200
**Smith, Cherri** ..... 201
Choir 66-68, All-State Choir alt. 67, Latin Club 66, 67, MW 66-68 organist 67
**Smith, Karen** ..... 201
Choir 66, 67, Y-Teens 66, Latin Club 67
**Smith, Keith** ..... 201
Band 66-68
**Smith, Linda** ..... 201
NHS 67, 68, Girl of Month 68, FHA 66-68, Y-Teens 66
**Smith, Matt** ..... 201
German Club 66, Chess Club 67, Pre- Law Club 67, Debate 68
**Smith, Steve** ..... 201
Hi-Y 66, DECA 67
**Solnick, Stefanie** ..... 51, 201
Spanish Club 67, vp 66, NHS 66-68, Honor Orchestra 68, French Club 66, treas. 67
**Sparkman, Becky** ..... 201
**Speer, Joe** ..... 201, 301
**Stalnaker, Beth** ..... 201
French Club 66, treas. 67
**Stalnaker, Suzi** ..... 201
FHA 66, Y-Teens 66
**Standefer, Kay** ..... 201
Y-Teens 66, FHA 66-68
**Stanfield, David** ..... 105, 106, 108, 109, 201
Basketball 66-68
**Stanley, Sharon** ..... 201
FHA 66, 67, Y-Teens 66, 67
**Staton, John** ..... 201
**St. Clair, Paula** ..... 201, 308
Latin Club 66, 67, Y-Teens 66
**Stephens, Steve** ..... 201
**Stevick, Suzie** ..... 201
Y-Teens 66-68, MW Coun. 66, 67, FTA 67, 68
**Stewart, Kathie** ..... 201
FHA 66, Y-Teens 67, Mod. Dan. 67
**Stinson, Susie** .... 80, 181, 201
Spanish Club 66, Y-Teens 66-68, Oral Intp. 68, NHS 66-68, Soph. Assm. 66
**Stotts, Debbie** ..... 202
Soph. Assm. 66, German Club 66, 67
**Strange, Phillip** ..... 202
Band 66-68, Orchestra 66-68, Library 66
**Stroud, Paula** ..... 202
FHA 67
**Sturtz, Tommy** ..... 202
**Sullivan, Patti** ..... 41, 202
Spanish Club 66-68, NHS 67, 68
**Sumners, Ronald** ..... 202
Ftbl. 66-68, Track 67, 68, Ag 67, 68
**Swanner, Danny** ..... 202
Ftbl. 66, Debate Team 66, Pre-Law pres. 67, 68

## T

**Tate, Jenny** ..... 202
NHS 67, 68, Orchestra 67, Mus. Guild 67, Y-Teens 66
**Tarver, Pam** ..... 202
**Tate, Troy** ..... 202
**Taylor, Donna** ..... 202
NHS 67, 68, Spanish Club 66-68 cor. sec. 68, Y-Teens 66-68, All-star volleyball team 66, 67
**Taylor, Ronnie** ..... 202
Ind. Art Club 66
**Taylor, Vicki** .... 59, 66, 202
MW 66-68, pub. chm. 66, vp 67, soc. chm. 68, Thespians 66-68, Y-Teens 66, 67, FTA 66
**Teeter, Jimmy** ..... 202
Electronics Club 66-68
**Temple, Doris Ann Chapman** .. 202
**Thames, Tebby** .. 22, 119, 167, 202
Class Pres. 67, 68, Jr. Person. 67, State Track Meet 67, Cowtown Dep 66, Mr. Monterey 68
**Thompson, Della** ..... 73, 202
Choir 66-68
**Thompson, Jack** ..... 120, 202
Tennis 66-68, SC vp 66
**Thompson, Judi** ..... 202
**Thompson, Phil** ..... 101, 202
Basketball tr. 68, Ftbl. tr. 66-68, Boy of Month 68
**Thompson, Steve** ..... 202
Midland High School
**Thornton, Becky** ..... 202
**Thrasher, Gail** ..... 202
Mod. Dan. 66
**Tidmore, J. Kurt** ..... 16, 202
Band 66-68, German Club 67, Band Man 68, Half-time announ. 68
**Tidwell, Janice** ..... 203
French Club 67, Y-Teens 66, 67
**Tillery, Jan** .. 28, 83, 167, 192, 203
SC vp 66-68, Pub. 68, Y-Teen 66-68, Sr. Assm. 68
**Tinnin, Marta** ..... 176, 203
Y-Teens 66, 67, Band 66
**Todd, Randy** ..... 203
Ftbl. 66, 67, Chess Club 66
**Tolbert, Hunter** ..... 203
**Toombs, Jerry** ..... 203
**Tower, Kelly** ..... 82, 203
Chaparral 66-68, Ed. 68, NHS 67, 68, Q and S 66, 67, Y-Teens 66, 67
**Trussell, Vicki** ..... 203
FHA 66, 67
**Tubbs, Don** ..... 61, 156, 203
FFA 66-68
**Tullos, Garyesue** ..... 203
Y-Teens 66, TAT 66
**Turner, Sharon** ..... 203
**Tyson, Beverly** ..... 73, 203
Choir 66-68

## U

**Upshaw Barbara** ..... 44, 203
Spanish Club pres. 68, Pre-Med 66-68, Girl of Month 68, ICC 68, NHS 67, 68
**Usry, Carol** ..... 78, 203
NHS 67, 68, SC rep. 66, Latin Club 66-68, Orchestra 66-68, Pre-Med 68
**Utley, Deby** ..... 120, 121, 203
Tennis 66-68
**Utley, Robert** ..... 203
Ftbl. 66, 67

## V

**Vail, David** ..... 203
Band 66, 67, French Club 66, 67
**Valentine, Jane** ..... 204
Publications 68, Oral Intp. 68
**Vann, Marsha** ..... 178, 204
French Club 66, 67, sec. 67, Y-Teens 66, Sr. Assm. 68
**Vaughan, Linda** ..... 204
**Vautilburgh, Gail** ..... 204
**Vernon, Cathy** ..... 204
Pub. 67, 68, Oral Intp. Club 68

## W

**Wadkins, Vicki** ..... 204
**Walden, Pam** ..... 204
Pre-Med 66, 67, All - Star Basketball 66, 67, NHS 68
**Walker, Jackie** ..... 204
FHA 66, 67
**Walker, Rick** ..... 204
**Wall, Charles** ..... 71, 204
**Wall, Nanci** ..... 73, 204
Choir 66-68
**Wallace, Lonnie** ..... 204
**Ward, Jayme** ..... 79, 204
NHS 67, 68, Orchestra 66-68, Honor Orches. 67, Mus Guild 66-68
**Ward, Larry** ..... 204
Pre-Law 68
**Ward, Theresa** ..... 204
Y-Teens 68
**Warren, Gary** ..... 204
Band 66-68, All-Region 67, NHS 68, Orchestra 67, 68, Mus. Guild 68
**Warshaw, Buddy** ..... 204
Hi-Y 66, Choir 66, 67
**Washington, Dolores** ... 78, 204
FTA 66, 67, Orchestra 66-68
**Waters, Brenda** ..... 82, 204
MW 66-68 Pub. 67, 68, FHA 68, SC com. chm. 67
**Weaver, Brad** ..... 204
**Weaver, Mark** ..... 204
Orchestra 66-68, NHS 68, Ba 66-68, Spanish Club 66
**Webb, Danny** ..... 204
Track 66-68
**Webster, Wendy** ..... 71, 204
Y-Teens 66, 67, Choir 66-68
**Weinman, Mike** ..... 204
Hi-Y 66, 67, Peons 66, 67, FTA 66, Choir 66
**Welch, Gayla** ..... 205
Band 66-68, FHA 66, Y-Teens 66-68
**Welch, Mona**..... 205
Y-Teens 66, FHA 66
**Wells, Billy** ..... 205
**Wells, Karen** ..... 205
MW Coun 66, 67, Choir 66, 67, Mus. Guild 66, 67
**Wheeler, Ronnie** ..... 205
Track 66-68
**Whitaker, Gwen** ..... 67, 205
Spanish Club 66, FTA 67, Library 67, 68
**Whitaker, Wayne** .. 97, 205, 300
Ftbl 67, 68, cap. 68, All-Dist ftbl 68, Boy of Month 68
**White, Betsy** ..... 205
Choir 66, FHA 66
**White, Connie** ..... 205
Y-Teens 66, TAT 66, 67, Sr. Assm. 68
**White, David** ..... 205
Sr. Assm. 68, Choir 68, All-Region 68
**White Penny** ..... 10, 15, 24, 84, 83, 88, 190, 205, 319
Chldr. 66-68 Head 68 Favorite 66-68 Miss Monterey 68, Person. 66, Mardi Gras Duchess 66, 67
**White, Tommy** ..... 11, 26, 35, 85, 205
Class Pres. 66, Student Body vp 67, Student Body Pres 68, Soph Fav. 66, Jr. Fav. 67, Pre-Med 66
**Whiteley, Margaret** ..... 205
Mod. Dan. 66-68, vp 67, pres 68, Y-Teens 66, Debate 67, Class Assm. 66-68
**Whitney, Paula** ..... 205
FHA 66-68
**Whitworth, Chris** ..... 205
**Wicker, Brice** ..... 205
DECA 67, 68
**Wigersma, Jean** ..... 205
**Wiley, Susan** ..... 194, 205
Thespians 66, Sr. Play 67, 68, Oral Intp. Club 68, Sr. Assm. 68
**Wiley, Teddy** ..... 205
Track 66-68, Ftbl 66-68, FFA

68
**Wilkerson, Sandy** ..... 205
Sr. Assm. 68, TAT 66, 67, Y-Teens 66
**Wilkes, Linda** ..... 206
French Club 67, 68, teas. 68, Oral Intp. 68, Y-Teens 66, 67, FHA 66
**Wilkinson, Danny** ..... 206
Band 66, 67, Hi-Y 66, Chemistry Club 67, Electronics Club 68
**Wilhite, Lynda** ..... 206
Band 66-68, So. Chm. 66, vp 67, Y-Teens 66, Mus. Guild 66
**Williams, Betty** ..... 206
FHA 66, 67
**Williams, Gary** ..... 71, 206
Band 66, Choir 66-68, All-Region 67, Sr.Assm. 68
**Williams, Ginger** ..... 206
**Williams, Janet** ..... 71, 206
Cantores 68, French Club 66, 67, Girls Choir 67, Sr. Assm. 68
**Williams, Jimmy** ..... 206
Peons 66, Science Club 66, Chess Club 66-68, pres. 68
**Williams, Stan** ..... 206
NHS 67, 68, Hi-Y 68
**Williams, Susan** ..... 206
Y-Teens 66, NHS 68
**Williamson, Jimmie** ..... 206
**Willis, Nancy** ..... 82, 206
Y-Teens 66, Publ 66-68
**Wilson, Barbara** ..... 206
**Wilson, Jo Lynn** ..... 206
FHA 66, Y-Teens 67, NHS 67, 68
**Winegeart, Larry** ..... 206
Track 66-68
**Wise, Carolyn** ..... 121, 206
Tennis 66-68, FTA 67, Spanish Club 66
**Witt, Larry** ..... 206
FFA 66-68, Dairy Prod. Team 66
**Wood, Brenda** ..... 206
**Wood, Jan** ..... 206
**Wood, Lynn** ... 26, 71, 167, 176, 190, 206
SC vp 66-68, Person. 66, 67, Rec. chm. 67, 68, Cantores vp 68, Miss Monterey runner-up 68
**Woodworth, Donna** ..... 206
Mus. Guild 67, Cantores 68
**Wright, Gary** .... 29, 104, 105, 106, 110, 112, 113, 166, 167, 206
Basketball 66-68, co-cap. 68, SC vp 66-68, Person. 66-68
**Wright, Karen** ..... 206
**Wright, Marc** .... 122, 188, 206
Golf 66-68, Chess Club 66, Sr. Assm. 68
**Wright, Wayne** ..... 207
VICA 67, 68, state award 68
**Wylie, Linda** ..... 203, 207
Class Assemblies 66-68, Jr.-Sr. Prom, Sr. Carnival, Y-Teens 66

## Y

**Yaggy, Debby** ..... 207
Y-Teens 66, French Club 67, Oral Intp. Club 68, Sr. Assm. 68
**Young, Gary** ..... 207
Band 66-68, Golf 66, Mus. Guild 67
**Young, Jerry** ..... 207

## Z

**Zelner, Randy** ..... 207
**Ziomko, Jeanne** ..... 207
Band 66-68, Science Club 66, Latin Club 66, 67, NHS 67, 68, Mus. Guild 68

# JUNIORS

## A

Adair, Jan ..... 210
Adams, Barbara ..... 210
Adams, Susan ..... 210
Alburtis, Barry ..... 210
Alderson, Craig ..... 210
Alderson, Judy ..... 210
Alderson, Lynn .... 30, 73, 208, 210
Alexander, Brenda ... 210, 220, 222
Alford, Jean ..... 210
Allen, Ann ..... 210
Allison, Dana ..... 210, 295
Allison, Gale ..... 210
Alsup, Johnnie ..... 210
Anderson, Beverly ..... 210
Anderson, Bob ..... 210
Anderson, Clint ..... 210
Anderson, Judy ..... 210
Anderson, Kay ..... 73, 210
Anderson, Laura Ruth ..... 71, 210
Anderson, Linda ..... 210
Anderson, Patti ... 13, 83, 211, 225
Anglin, Billye ..... 211
Armistead, David ..... 208, 211
Arnett, Tom ..... 211, 232, 233
Arnold, Dick ..... 211
Arthur, Sherri ..... 211
Asten, Verlon ..... 211
Atwill, Darcel ..... 155, 211
Austin, Nathan ..... 211
Autry, Mike ..... 101, 211
Aycock, Mark ..... 211

## B

Bagwell, Shelly ..... 48, 211
Bailey, Luther ..... 211
Baker, Candace .. 13, 209, 211, 221
Baker, Ricky ..... 69, 211, 289
Baldree, Roddy ..... 212
Baldridge, Caral ..... 73, 212
Ballinger, Janie ..... 212
Barber, Derenda ..... 212
Barnard, Jay ..... 101, 212
Barnes, Vicki ..... 212
Barrett, Beverly ..... 56, 212
Barrett, Georjann ..... 212
Bartlett, Lorrie ... 73, 138, 212
Bass, Mark .. 30, 209, 212, 230, 231
Beights, Bob ..... 212
Beldon, Beth ..... 212
Bell, Kathy ..... 73, 212
Belt, Kathy ..... 212
Berrenh, Carol ..... 213
Bigham, Rick ..... 213
Billingsley, Gary ..... 213
Blackwell, Pat ..... 213
Blair, Debby ..... 213, 308
Blaney, Mike ..... 213
Bloodworth, Gay ..... 213
Boase, Beckye ..... 213
Bolton, Darlene ..... 213
Bolton, Scott ..... 213
Botkin, Monty ..... 213
Bouton, Charles ..... 213
Bowen, Mike ..... 213
Box, Dennis ..... 213
Boyd, Gregg ..... 213
Boyter, Kathie ..... 213
Boze, William F. ..... 213
Bozeman, Mike ..... 213
Bratcher, Brenda ..... 213
Bratcher, Glenda ..... 73, 213
Brian, Judy ..... 215, 317
Briehn, Nan ..... 215
Brock, Greg ..... 215
Bronwell, Cindy .. 215, 218, 219
Brown, Becky ..... 215
Brown, Don ..... 215
Brown, Glenna ..... 208, 215
Brown, Susan ..... 215
Brown, Tom ..... 215
Brownlee, Robyn .. 31, 73, 208, 215
Brownlow, Rhonda ..... 215
Bruce, Eugene ..... 215
Brunner, Jeff ..... 215
Buhler, Randy ..... 215
Bullock, Vickie ..... 215
Bumpass, Cheryl ..... 215
Bundock, Elaine ..... 215
Burke, David ..... 215
Burns, Connie ..... 215
Burns, Linda ..... 78, 217
Burris, Rodney ..... 217

## C

Cain, Liza ..... 217
Calfin, Yolinda ..... 67, 217
Camphell, Cathy ..... 209, 217
Carlton, Robert ..... 61, 217
Carow, Janice ..... 217
Carrico, Tim ..... 122, 214, 217
Carson, Susan ..... 217
Carter, Debbie ..... 217
Carter, Steve ..... 98, 217
Cartwright, Mike ..... 81, 217
Casey, Sandra ..... 217
Caskey, Leigh ... 67, 141, 217
Cass, Bob ..... 217, 317
Cassel, Greg ..... 98, 217
Cercy, Ralph ..... 104, 216, 217
Cheek, Mary ..... 71, 217
Cherry, Brenda ..... 217
Chisum, Candy ..... 217
Clanton, Bubba ..... 218
Clark, Karen ..... 218
Claytor, Lyn ..... 121, 218
Clevenger, Barbara ..... 218
Clifford, Bill ..... 218
Cline, Patti ..... 45, 210
Cobb, Richard ..... 218
Coffee, Camille ..... 218
Coke, Mike ..... 218
Cole, Steve ..... 218
Collier, Clent ..... 219
Cone, Mary ..... 73, 219
Cone, Terry ..... 219
Connell, Judy ..... 219
Cook, Barbara ..... 219
Cook, Louanne ..... 219
Cooper, Candi ..... 219
Cooper, Marilyn ..... 219
Cooper, Sherilyn ..... 71, 219
Cornett, Bo ..... 219
Corum, Steve ..... 219
Cotrell, Deborah ..... 219
Cox, Joette ..... 219
Craig, Kent ..... 208, 243, 296
Chrestman, Connie ... 217, 222
Crawford, Bob ..... 220
Crawford, Cindy ..... 220
Crawford, Wally ..... 220
Crelia, Donna ..... 220
Crismond, John ..... 220
Crome, Bobby ..... 220
Cross, Charley ..... 220
Crull, Bari ..... 220
Crump, David ..... 220
Cunningham, Linda ..... 220
Curry, Don ..... 220
Curtin, Kevin ..... 220
Curtis, Brad ..... 220

## D

Dailey, Jimmy ..... 220
Daniels, Brenda ..... 45, 220
Darby, Nan ..... 220
Davidson, James ..... 220
Davis, Barbara ..... 220
Davis, Gene ..... 220
Davis, Marty ..... 120, 220
Davis, Rusty ..... 220
Davis, Steve ..... 220
Dean, Stephen ..... 220
Deering, Greg ..... 220
Dees, Dennis ..... 220
Dement, Kent ..... 76, 220
Dent, Ray ..... 31, 98, 209, 221
DeWitt, Gail ..... 221
Dickson, Jane ..... 221
Diegel, Sherry .... 67, 141, 221
Dillon, Loreda ..... 73, 221
Dillon, Oletta ..... 221
Doege, Debby ..... 73, 221
Doget, Cathy ..... 221
Douglas, Jack ..... 221
Douglas, Richard ..... 221
Driggers, Susie ..... 221
Duke, Janie ..... 221
Dunn, Anita ..... 221
Durham, Julie ..... 221
Dyer, Sharon ..... 221
Dyer, Steve ..... 221

## E

Eastus, Paul ..... 221
Eavenson, Mike ..... 149, 221
Eherle, Betty ..... 222
Edens, Patricia ..... 222
Edge, Carma ..... 71, 223
Edler, Sherry ..... 223
Edwards, Charlotte .... 78, 222
Elle, Karen ..... 222
Elliott, Gail ..... 222
Elliott, Pamela ..... 222
Ellis, Vicki ..... 150, 223
Ellison, Becky ..... 69, 223
Eppler, Jim ..... 223
Evans, Bill ..... 132, 223
Evans, Mickie ..... 223
Ewald, Terry ..... 223
Ewing, Rod ..... 223

## F

Farda, Tom ..... 223
Farmer, Stephen ..... 223
Farnsworth, Susan ..... 223
Featherton, Phil ..... 223
Ferguson, Doris ..... 223
Finley, Bill ..... 223
Fitzgibbon, Pam ..... 223
Flenniken, Suzan ..... 121, 223
Fouts, Randy ..... 223
Fowler, Libby .... 77, 134, 209, 221, 223, 295
Franklin, Elbert ..... 223
Fraser, Jim ..... 223
Freeman, Vince ... 97, 153, 223
Frost, Paddy ..... 223
Fudell, Iris ..... 223
Futch, Wayne ..... 223
Futrell, Ric ..... 223

## G

Galanos, Gary ..... 223
Gambel, Phil ..... 98, 224
Gandy, Billy ..... 224
Gardener, Grant ..... 61, 224
Garrett, Janice ..... 224
Gaudon, Patricia ..... 224
Gibson, Lana ..... 224
Gidron, RaDonna ..... 224
Gladney, Chere ..... 224
Golding, Susan ..... 78, 224
Golightly, Charles ..... 224
Gollaher, Tim ..... 224
Gonzalez, Kelsey ..... 98, 224
Goodrich, Dave ..... 224
Goodwin, Ricky ..... 224
Gordon, David ..... 224
Gordon, Susan ..... 224
Gossett, Jana ..... 224
Gossett, Lana ..... 224
Gould, June ..... 224
Graham, Kathy ..... 224
Grantham, Peggy ..... 73, 224
Graw, Emily ..... 224
Gray, Cindy ..... 224
Gray, Ricki ..... 224
Greener, Diane ..... 225
Greer, Tony ..... 225
Grice, Kay Anne ..... 225
Griffin, Judy ..... 73, 225
Griffin, Mike ..... 225
Griffin, Ronny ..... 225
Gryder, Harry ..... 225
Guessa, Olga ..... 225

## H

Hacker, Randy ..... 225
Hackney, Cindy ..... 73, 225
Hadamek, Vickie ..... 225
Hagood, Susan ..... 225
Hallinan, Sherri ..... 225
Ham, Jerry ..... 98, 225
Hamman, Phil ..... 225
Hammons, Debbie ..... 227
Hamner, Joel Wayne ..... 227
Hamrick, Dana .. 220, 222, 227
Hancock, Jan ..... 227, 291
Hannabas, Cheryl ..... 227
Hanson, Linda ..... 227
Hardin, Suzie ..... 13, 227
Harkins, Wiley ..... 227
Harrelson, Kathy ..... 227
Harris, Kitty ..... 69, 227, 230
Harrod, Jan ..... 215, 227
Hartgraves, Scott ..... 227
Harvey, Barbara Ann ..... 227
Haynes, Bruce ..... 227
Hays, Roger ..... 227
Hazelwood, Carolyn ... 134, 227
Heath, Barbara ..... 73, 227
Heckethorn, Lynn ..... 227
Helms, Barbara ..... 227
Henderson, Debbie ..... 63, 71, 227
Henley, Lynette ..... 73, 227
Hensley, Homer ..... 227
Henson, Sally ..... 227
Hicks, Sandra .... 31, 73, 208, 220, 222, 228
Hill, Bruce R. ..... 228
Hill, Greg ..... 114, 228
Hinz, Nathan ..... 228
Hitchcock, Paula ..... 228
Holland, Tony ..... 228
Hollingsworth, Margie ..... 228
Holloman, Karen ..... 228
Holloway, Tom ..... 228
Holly, Craig ..... 228
Holt, Sharon ..... 73, 228
Hood, Debby ..... 228
Hooper, Gene ..... 228
Hoover, Carol ..... 228
Horn, Cathy ..... 79, 228
Horn, Tanna ..... 73, 209, 228
Horsman, Barbara ... 121, 214, 228
Horst, Beckie Jane .... 73, 124, 228
Houtchens, Rodney ... 101, 228
Howard, Donna ..... 228
Howard, Susan ..... 229
Howell, Dwayne ..... 229
Hubbard, Ronnie ..... 229
Hughes, Mark ..... 31, 47, 208, 229
Hunt, Steve ..... 60, 229
Hust, Lila ..... 229
Hutchinson, Tommy ..... 229

## I

Ickes, Bonnie ..... 229
Inscore, De ..... 229
Irving, Dgann ..... 229
Irwin, Nancy ..... 229

## J

Jackson, Jan ..... 61, 64, 229
Jackson, Margaret ..... 229
Jackson, Sherry ..... 229
Jackson, Steven ..... 229
Javell, Bonnye ..... 229
Jarvis, Pam ..... 229
Jenkins, Jean ..... 36, 88, 229, 319
Jenkins, Vincel ..... 229
Jennings, Roy ..... 31, 95, 98, 209, 229, 238
Johnson, Howard ..... 230
Johnson, Larry ..... 230
Johnson, Linda ..... 230
Johnston, Garry ..... 67, 230
Jones, Barbara ... 121, 219, 230
Jones, Dickie ..... 124, 230
Jones, Jim ..... 230
Jones, John ..... 230
Jones, Lanny ..... 46, 47, 230
Jones, Martha ..... 230
Jones, Mary ..... 230
Jones, Patty ..... 214, 230
Jones, Shirley ..... 230

## K

Kahanek, Becky ..... 230
Kammerdiener, Wanda ..... 230
[illegible]th, Steve ..... 230
[illegible]th, Steve ..... 230
[illegible]ler, Charlotte ..... [illegible]
[illegible]ed[illegible]im ..... [illegible]
[illegible]nedy, Charon ..... 71

Kerr, Debbie ..... 71, 230
Kimbro, Kim ..... 231
King, Will ..... 231
Kinslow, Ronald ..... 231
Kirby, James ..... 231
Kirk, Susan ..... 231
Kirkland, David ..... 231
Knight, Sandy ..... 231
Kopf, Mike ..... 231
Kornblut, Lynda ..... 231
Krebbs, Leland ..... 231
Krebbs, Steve ..... 231

L

Law, Jody ..... 77, 231
Leese, Carol ..... 231
Lehman, Mike ..... 109, 231
LeMaire, Tania ..... 231
Lemaster, Donna ..... 41, 231
Lemley, Leta ..... 231
Lewis, David ..... 231
Lewis, Debby ..... 231
Lewis, Shari ..... 231
Lindley, Stephen ..... 60, 232
Lindsey, Debbie ..... 81, 232
Linn, Terry ..... 218, 232
Lippe, Diane ..... 232
Little, Larry ..... 232
Lorenz, Rhonda ..... 232
Loveless, Edie ..... 73, 232
Lowry, Jimmy ..... 232
Lyons, Leslie ..... 232

Mc

McBee, Rayetta ..... 232
McBrayer, Margaret ... 63, 232
McCafferty, Maxine ... 73, 232
McCarty, Pam ..... 232
McClure, Richard ..... 232
McCrummen, Nancy ..... 232
McDermett, Mike ..... 232
McDonald, Cathy ..... 232, 312
McGuire, Randy ..... 232
McInturff, Rusty ..... 232
McLarty, Lynn ..... 232
McMurry, Dan ..... 233
McNally, Kaye ..... 233
McPeak, Brian ..... 233
McQueen, Bobby ..... 209, 233
McVay, Cindy ..... 233
McWilliams, Cathy ..... 233

M

Madden, Debbie ..... 233, 317
Mann, Bob ..... 233
Mapes, Cathie ..... 233
Marchman, Diane ..... 233
Markham, Jan ..... 233
Markman, Steve ..... 233
Marmion, Shelly ..... 233
Martin, Jim ..... 141, 233
Martin, Mark ..... 233
Masoner, Ronnie ..... 233
Mathieson, Debbie ..... 233
Matthews, Eddie ..... 233
Mathews, Susan ..... 233
May, Homer ..... 98, 233
Mayberry, Vanda ..... 233
Mayes, Debbie ..... 233, 311
Maze, Larry ..... 233
Melton, De Ann ..... 233
Merritt, Gary ... 120, 132, 233
Middleton, Elizabeth ..... 234
Miller, Jimmy ..... 234
Miller, Les ..... 30, 209, 234
Miller, Raylene ..... 234
Miller, Spence ..... 234
Mims, Steve ..... 98, 234
Mitchell, David ..... 234
Modis, Michael ..... 234
Mohon, Nanene ..... 234
Monk, Chip ..... 69, 234
Monroe, Bruce ..... 234
Monroe, Debbie ..... 153, 234
Moore, Ann ..... 66, 234
Moore, Marilyn ..... 121, 234
Moore, Randy ..... 234
Morris, Vicki ..... 234
Moss, Cecilia ..... 234
Mote, Marilyn .... 67, 73, 234
Moyers, Saundra ..... 234
Mullins, Cindy ..... 234
Murphy, Mike ..... 234
Muse, Mitch ..... 120, 234
Myers, Chris ..... 77, 234

N

Naler, Donna ..... 222, 234
Nausley, Pat ..... 234
Neagle, Darla ..... 234
Neagle, Janis ..... 234
Neinast, Debbie ..... 234
Nelson, Bill ..... 234
Nelson, David ..... 98, 209, 234
Newman, Bobby ..... 234
Newton, Jimmy ..... 234
Nichols, Bruce ..... 234
Niskern, Dennis ..... 234
Nolan, Pamela ..... 234
Nordyke, Diane ..... 235
Norris, Pat ..... 235
[illegible]tham, Debbie ..... 235

O

[illegible]kley, Suzanne ..... 2[illegible] 235
Odam, Elaine ..... 73, 235
O'Donnell, Judy ..... 73, 235
Oktavec, Lisa ..... 235
Overman, Donna ..... 235
Owen, David ..... 236

P

Page, Toinette ..... 236
Palmer, Glen ..... 98, 236
Parker, Karen ..... 144, 236
Parker, Steve ..... 236
Patterson, Pat ..... 236
Penn, Lynda ..... 73, 236
Pennington, Sharon ... 77, 222, 236
Perdue, Bill ..... 236
Peterson, Wayne ..... 236
Pettyjohn, Linda ..... 236
Phillips, Dinah ..... 45, 236
Phillips, Gayle ..... 236
Pittman, Linda ..... 73, 236
Poff, David ..... 71, 236
Polk, Melinda ..... 236
Porter, Sheridan ..... 236
Poteet, Eddie ..... 236
Powell, Dick L. ..... 236
Powers, Leland ..... 236
Praul, Karren ..... 236
Pugh, Peggy ..... 237
Purdy, Delorce ..... 214, 237
Pursell, Carol ..... 237

Q

Quest, Kathy ..... 237

R

Ragers, Margaret ..... 237
Railsback, Larry ..... 237
Raimond, Randy ..... 237
Rasco, Stephen ..... 237
Ray, Anne ..... 71, 237
Ray, Joe ..... 237
Redus, Chipper ..... 237
Reeves, Darla ..... 237
Renfro, George ..... 237
Reynolds, Yevette ..... 73, 237
Rhew, Joyce ..... 237
Rhoads, Dorothy ..... 237
Rhyne, Karen ..... 237
Rice, Donna ..... 237
Rice, Richard ..... 237
Rirchardson, Carol ..... 71, 237
Richardson, Eddie ..... 237
Ridlehuber, Sue ..... 73, 237
Ries, Kyler ..... 237
Ripley, Mary Jane ..... 238
Roach, David ..... 238
Roberts, Darlene ..... 238
Robinson, Judi ..... 238
Robinson, Lowell ..... 238
Robinson, Pati ..... 81, 238
Rodgers, Vikki ..... 238
Rose, Jerry ..... 238
Rowan, Nina ..... 238
Rowell, Alan ..... 238
Rutherford, Larry ..... 238

S

Samson, Clark ..... 98, 238
Sanders, Vickie ..... 238, 243
Sawyers, Eddy ..... 238
Scherer, Richard ..... 101, 238
Schmidt, Judy .... 84, 121, 207, 220, 238
Schneider, Jennifer .... 44, 238
Schoenmeyer, Paula ..... 238
Schwartz, Carol ..... 238
Schwartzkopff, Roy .... 73, 238
Schweitzer, Mike ..... 238
Scott, Mike ..... 238
Scott, Sue ..... 238
Searls, Barbara ..... 239
Seaver, Andy .. 44, 45, 63, 120, 239
Seiter, Robert ..... 239
Shaffer, Randy ..... 239
Shaffer, Steven ..... 239
Sharp, Prissy ..... 239
Sharp, Susan ..... 239
Shaughnessy, Sydney ..... 239, 313
Shipman, Sammy ..... 239, 310
Short, Doak ..... 239
Shuffield, Karen ..... 144, 239
Simpson, Mike ..... 239
Simpson, Shelley ..... 73, 240
Smiley, Carole ..... 240
Smith, Brenda ..... 240
Smith, Cyndi ..... 240
Smith, Gene ..... 240
Smith, James ..... 240
Smith, Karen ..... 240
Smith, Kathy ..... 240
Smith, Kirk ..... 122, 240
Smith, Lyndi ..... 240
Smith, Randy ..... 240
Smith, Ricky ..... 240
Snell, Steve .. 98, 153, 240, 291
Snyder, Ricky ..... 240
Spain, Pat ..... 240
Specter, Phillip ..... 240
Spencer, Don ..... 240
Spradlin, Debbie ..... 78, 240
Spradling, Lorelei ..... 240
Spratt, Carol ..... 240
Stalcup, J. Harris ..... 241
Stalter, Tom ..... 241
Standefer, Pam ..... 241
Stark, Jim ..... 241
St. Clair, Buddy ..... 241
Stennis, Wayne ..... 78, 241
Stewart, Barry ..... 241
Stewart, Charles ..... 120, 241
Stewart, Donna ..... 241
Stiegler, Harvey ..... 241
Stokes, Max ..... 241
Stoneking, Carla ..... 241
Stotts, Alan ..... 209, 241, 316
Stout, Susan ..... 83, 134, 241
Stovall, Patti ..... 241
Strange, Jim ..... 241
Stribling, Shelley ..... 241
Stump, Danny ..... 241
Sudduth, Kay ..... 241, 298
Sullivan, Wayne ..... 241
Summers, Dyann ..... 241

T

Tanner, Sharon ..... 241
Teague, Jerry ..... 81, 241
Teeter, Deborah ..... 241
Terrell, Terry ..... 241
Terry, Doug ..... 122, 241
Thomas, Michelle ..... 241
Thompson, Kathy ..... 241
Thompson, Mike ..... 241
Thornton, Gale ..... 241
Thurman, Marty ..... 242
Tinnin, Sarah ..... 242
Tipton, Patty ..... 242
Tipton, Perry ..... 242
Todd, David ..... 242
Todd, Verma ..... 242
Tracy, DeWitt ..... 242
Trammell, Scrappy .... 71, 212, 242
Treadwell, C. A. ..... 242
Trivitt, Ronnie ..... 242
Truly, Vicki ..... 242, 292
Turner, Barbara ..... 242
Turner, Connie ..... 242
Turner, Judy .... 121, 242, 289
Turner, Karen ..... 242
Tye, Kevin ..... 242

U

Underwood, Jacqueline Jean ... 242
Upchurch, Mike ..... 242

V

Vannoy, Vicki .... 83, 242, 296
Vickery, David ..... 242
Vittitow, Robert ..... 242

W

Walker, Brian ..... 64, 242
Wallace, Jeanne ..... 73, 242
Wallace, Suzie ..... 242
Walton, Jack ..... 242
Ward, Kay ..... 209, 242
Ward, Mike ..... 242
Ward, Rick ..... 242
Warren, Wiatt ..... 98, 242
Washington, Yvonne ..... 242
Waters, Bruce ..... 242
Watson, Alice ..... 78, 242
Watson, Charles ..... 242
Weathersby, Rick ..... 77, 242
Weaver, Cherri ..... 30, 36, 88 242, 319
Webb, Connie ..... 243
Welch, Kaye ..... 243
West, Karyl ..... 243
Westbrook, Denise ..... 243
Wharton, Larry .... 11, 36, 84, 243
Wharton, Lynn ..... 243
Wharton, Ronnie ..... 243
Wheeler, Jodi ..... 73, 243
Wheeler, Ron ..... 243
Whitaker, Archie ..... 243
White, Max ..... 243
White, Vernon ..... 245
Whitfield, Larry ..... 245
Whitson, Gerald ..... 245
Wicker, Donnie ..... 245
Wilkinson, Max ..... 245
Wilkinson, Tom ..... 245
Williams, Larry ..... 245
Williams, Mike ..... 245
Williams, Tina ..... 245
Williamson, Paula ..... 245
Willingham, Ernie ..... 245
Willis, Joel ..... 245
Wiseman, Leslie ..... 245
Witt, Lynn ..... 245, 316
Wolffarth, Chris .... 245, 292
Womack, Juanita ..... 245
Wong, Edwin ..... 245
Wood, Eddie ..... 245
Wooten, Rhonda ..... 245
Wright, Bettye ..... 24
Wright, Jeffrey ..... 24

Y

Yates, Bobby ..... 2[illegible]
Young, Neil ..... 104, 2[illegible]
Young, Sharon ..... 1[illegible]


# SOPHOMORES


A

Abbott, Debbie ..... 248
Acrey, Sean ..... 248
Abernathy, Judy ..... 248
Aduddell, Roger ..... 248
Ainsworth, Lee ..... 248
Allen, Ralph ..... 248
Allison, Randy ..... 248
Almack, Alan ..... 248
Alward, Marilyn ..... 248
Ammons, Brenda ..... 248
Anderson, Carol ..... 248
Anderson, David ..... 248
Anderson, Jerry ..... 248
Anderson, Nancy ..... 248
Anderson, Richard ..... 248
Andrews, Tom ..... 248
Anthony, John ..... 248
Archer, Phyllis ..... 248
Arnold, Brad ..... 248

B

Bailey, Gail ..... 248
Baird, Jenny ..... 248
Baker, Donnie ..... 248
Barasch, Carole ..... 248
Barclay, Ed ..... 248
Barnes, Lizabeth ..... 246, 248, 264
Barnes, Steve ..... 248
Barrett, Robert ..... 248
Bartek, Brenda ..... 248
Barton, Dee ..... 248
Baxter, Betsy ..... 251
Beal, John ..... 251
Beaty, Hank ..... 251
Beeman, Diane ..... 251
Beeson, Wayne ..... 251
Bilderback, Terry ..... 251
Billingsley, Mike ..... 251
Blackwell, Diane ..... 251
Blair, Ramey ..... 251
Blair, Trisha ..... 251
Blisard, Karen ..... 251
Bohner, Melinda Diane .... 251
Boling, Barbara ..... 251
Boling, Johnny ..... 251
Boling, Susan ..... 251
Booker, Shirlene ..... 251
Boren, Gary ..... 251
Bottoms, Donna ..... 251
Bourland, Albert ..... 251
Bourland, Clifford ..... 251
Bowden, Lou ..... 251
Bowen, Carol ..... 251
Bowerman, Beverly ..... 251
Bowerman, Debra ..... 251
Bowie, David ..... 251
Bradshaw, Cathy ..... 72, 251
Branaman, Debby ..... 251
Brandon, Candace La'wanda .. 72, 251
Bray, Kathy ..... 251
Brigham, Ray ..... 251
Briscoe, Rhonda ..... 242, 251
Brock, Bob ..... 251
Bramby, Jim ..... 251
Brown, Danny ..... 251
Brown, Robert ..... 253
Bruffey, Alice ..... 253
Bryan, Loretta ..... 253
Buckner, Betsy ..... 253
Bullock, Katiebeth ..... 253
Bullock, Paul ..... 10, 37, 225, 235, 247, 253
Bumpass, Jeanie ..... 72, 253
Buol, David ..... 253
Burkholder, Bridget .... 33, 37, 247, 253, 275, 279, 282
Burleson, Bob ..... 253
Bush, Patsy . 14, 88, 250, 253, 282, 319
Butler, Gordon ..... 253
Byers, Cynthia ..... 253
Byrd, Dale ..... 253

C

Campbell, Pam ..... 253
Camron, Ronny ..... 253
Caraway, Robbie ..... 253
Carothers, Ricky ..... 253
Carr, Bob .... 33, 72, 247, 253, 273
Carroll, David ..... 72, 253
Carter, Kitty ..... 253
Carter, Phil ..... 253
Cathey, Charlotte ..... 253
Chaffin, Ken ..... 253
Charness, Kelly ..... 78, 253
Cheaney, Steve ..... 72, 253
Chetty, Pamela ..... 72, 253
Christie, Lynn ..... 46, 72, 253
Clark, Faynel ..... 255, 282
Clark, Lynn ..... 255
Clary, Steve ..... 255
Clinton, Morrisa ..... 255
Clover, Paul ..... 72, 255
Cloyd, Diane ..... 255
Cobb, Gary ..... 78, 255
Cobb, Stu ..... 255

Cocanougher, Jane ..... 67, 72, 255
Coffee, Celia ..... 255
Cogburn, Mack ..... 256
Coleman, Charlie ..... 256
Collier, Jan ..... 256
Combs, Pat ..... 256
Conine, John ... 114, 122, 256
Conwell, Robert Mike ..... 256
Cook, DeEtta ..... 256
Cook, James ..... 256
Cottrell, Phyllis ..... 256
Cox, Aniece ..... 72, 256
Craft, Carol ..... 72, 257
Cranford, David ..... 257
Crawford, Dennis ..... 257
Crawford, Rhonnie ..... 257
Crawford, Susan ..... 76, 257
Creel, Bob ..... 257

D

Dalton, Lynn ..... 72, 257
Dane, Bruce ..... 101, 257
Daniel, Linda ..... 257
Daniel, Lonnie ..... 257
Davidson, Kathy ..... 258
Davis, Charles ..... 258
Davis, Mike ..... 258
Davis, Mike ..... 114, 258
Davis, Robert ..... 258
Day, Bruce ..... 258
Day, John B. ..... 114, 258
Dean, Stanley ..... 258
DeGroot, Valerie .... 256, 258
DeLavan, Bill ..... 79, 258
DeLozier, Lolli ..... 258
Dennis, Peggy ..... 258
Denny, David ..... 258
Dickinson, Gaye ..... 72, 258
Dillon, Charlotte ..... 258
Dillon, Nancy ..... 258
Dodd, Dessa ..... 258
Dolezal, David ..... 258
Dolezal, Margie Keith .. 72, 258
Dorsey, Susie ..... 258
Doss, Gary ..... 258
Douglas, Pam ..... 72, 258
Douglass, Darcus ..... 72, 258
Dowell, Steve ..... 258
Dragg, Steve ..... 258
Drake, Alan ..... 259
Dudley, Gwen ..... 259
Dunagin, Vernon ..... 259
Dunn, Raylon ..... 259
Dunn, Renita ..... 73, 259
Durham, Cindy ..... 259

E

Eller, Alan ..... 259
Elliott, Gary Lynn ..... 259
Ellis, Karen ..... 259
Ellison, Judi ..... 259
Elston, Hank ..... 259
Emery, Ann ..... 78, 259
English, Karen ..... 259
Eoff, Karla ..... 259
Erwin, David ..... 120, 259
Evans, Steve ..... 120, 260
Ewald, Mel ..... 260
Ewing, Karen ..... 260

F

Fagan, Cindy ..... 260
Faherty, Bennie ..... 260
Faires, Bobby ..... 260
Fallon, Laine ..... 260
Farrar, Sharon ... 72, 144, 260
Farris, Charles .... 72, 127, 260
Faulkner, Peggy ..... 260
Fisher, John R. ..... 260
Fisk, Frances ..... 260
Fitzwater, Kenneth ..... 260
Flagg, Pam ..... 260
Flemins, Melissa ..... 260
Flowers, Donna ..... 72, 261
Ford, Leonard ..... 261
Fowler, Donna ..... 261
Fowler, Mary Jo ..... 261
Fowler, Vicki ..... 261
Fralin, Randy ..... 72, 261, 300
Frazior, Doug ..... 16, 261
French, Don ..... 261
Frentress, Judy ..... 261

G

Gaddis, Becky ..... 261
Gaddis, Paul ..... 72, 261
Gaffga, Brandt ..... 261
Gaines, Ron ..... 261
Gamblin, Angela ..... 261
Gantz, Gary ..... 261
Garrett, Billy Don ..... 262
Garrett, Kathy ..... 262
Garrett, Liana ..... 262
Garrett, Randy .. 246, 250, 252
Garry, Becky .... 244, 247, 262
Garvin, De ..... 262
Garza, Mary ..... 262
Gentry, Dave ..... 26
Gibbs, Charles .....
Gifford, Mike .....
Gillette, Gary .....
Gilliam, Sonya .....

Goebel, Debbie ..... 262
Goodpasture., Kathy ..... 262
Goodson, Gail ..... 262
Goolsby, James ..... 83, 262
Gordon, Kenny ..... 262
Gosnell, Clarence ..... 262
Gould, Nettie E. ..... 72, 262
Gowler, Cathy ..... 262
Graham, Alan ..... 263
Gras, Doug ..... 263
Gray, Gary Dale ..... 263
Gray, Nancy ..... 252, 263
Green, Cal ..... 72, 263
Greene, Jimmy ..... 263
Gregg, Shelley ..... 263
Griffin, Robin ..... 263
Griffis, John L. ..... 263
Grimes, Margaret ..... 72, 121, 263
Gum, Brian ..... 78, 263
Guthrie, Sharla ..... 263

H

Hadamek, Donna ..... 263
Halbert, Gary ..... 59, 263
Hale, Sherri ..... 263
Hall, Brad ... 32, 101, 247, 263, 275
Hall, Bruce ..... 263
Hall, Debbie ..... 263
Hall, Jay ..... 263
Hamilton, Joe ..... 263
Hamlett, Tom ..... 263
Hanks, Terry ..... 263
Hankins, Broderick ..... 263
Hannah, Donna ..... 263
Harbert, Coleman ..... 264
Hardage, Bobby ..... 264
Hardin, Pat ..... 264
Harlan, Sally ..... 72, 264
Harless, Debra ..... 264
Harper, Linda ..... 264
Harris, Janelle ..... 264
Harris, Kim ..... 264
Harris, Linn ..... 264
Harris, Marcy ..... 264
Harrison, Steve ..... 264
Hart, Barry ..... 79, 264
Hart, Mike ..... 264
Hartin, Susan ..... 264
Harvey, Hal ..... 264
Havens, Linda .... 72, 261, 264
Hawkins, Ella ..... 264
Haymes, Brad ..... 264
Haymes, Clovia ..... 264
Hays, Linda ..... 264
Heimerman, Vicki .... 72, 255, 264
Hemme, Donnie Ray ..... 264
Hemphill, James Kenneth ..... 264
Henley, Jim ..... 264
Herchman, Cindy ..... 264
Hess, Randy ..... 265
Hester Melvin Guy ..... 265
Hester Randy ..... 265
Hewitt, Marilu ..... 72, 265
Hill, Brad ..... 265
Hill, Frances ..... 265
Hill, Kerri ..... 72, 265
Hill, Steve ..... 265
Hollingsworth, Pat ..... 265
Hollis, Donnie ..... 265
Holtkort, David ..... 267
Hood, Randy ..... 267
Hooper, Mike ..... 267
Hosey, Brett ..... 267
Howard, Annette ..... 72, 267
Howard, Jerry ..... 267
Hubbard, Jerry ..... 267
Hudspeth, Marsha ..... 267
Huff, Cary ..... 267
Huffaker, Gordon ..... 267
Hulett, Ricky ..... 252, 267
Hullum, Pam ..... 267
Hunt, Dianne ..... 267
Huntzicker, Ches ..... 267
Hutchings, Anna ..... 267

I

Ickes, Patti ..... 267
Isaacs, Michael ..... 267
Irwin, Linda ..... 267
Isham, John ..... 267

J

Jacobus, Kathy ..... 72, 267
James, Nancy ..... 267
Jasper, Jon ..... 267
Jennings, Chris ..... 267
Jennings, Pam ..... 267
Jennings, Selecia ..... 267
Johnson, Debbie ..... 267
Johnson, Debra ..... 267
Johnson, Donna ..... 267
Johnson, Jeff ..... 267
Johnson, Richard A. ..... 267
Johnson, Toni ..... 267
Jones, Billy ..... 267
Jones, Glen E. ..... 267
nes, Jerry Lynn ..... 267
nes, Judy ..... 72, 267
nes, Melodie ..... 72, 268
pling, Susan ..... 268

K

Kallina, Debbie ..... 268
Kelling, Jeff ..... 72, 268, 311
Keenan, Lorraine ..... 72, 268
Kelley, Craig ..... 268
Kelly, Steve ..... 114, 268
Killion, Barbie ..... 268
Kimbal, Gail E. ..... 268
Kissinger, Jule ..... 268
Klatt, Mike ..... 101, 268
Knieper, Michael ..... 268
Knight, Mike ..... 122, 268
Kossman, Mike ..... 268
Kuhne, Cecil ..... 268

L

Lacy, Mike ..... 256, 268
Lain, Ricky ..... 268
Lampkin, Richard ..... 268
Landers, Debbie ..... 252, 268
Landess, Kristi ..... 268
Lane, Kai ..... 269
Lane, Patti ..... 72, 269
Langley, Lynn ..... 269
Lansford, Debbie ..... 269
Latham, Marianne ..... 269
Latimer, Sandra ..... 269
Lee, Greg ..... 269
Lee, Liz ..... 269
Lemon, Bobby E. Jr. ..... 269
Lemon, Brenda ..... 269
Lewis, Bobby ..... 32, 96, 100, 101, 269
Lewis, Lee ..... 269
Lightfoot, Janet ..... 269
Lilley, Janice ..... 269
Lindsey, Gary ..... 269
Lindsey, Nancy ..... 269
Little, Ricky ..... 269
Littlefield, Robert ..... 269
Lohoefer, Leslie ..... 269
Loke, Linda ..... 269
Lombardo, Linda ..... 269
Love, Marcella ..... 269
Lusk, Dwight ..... 269
Luther, Rick ..... 269
Lynch, Ted ..... 270
Lynn, Jimmy ..... 270

Mc

McBrayer, Cynthia ..... 27
McBride, Mark ..... 270
McBroom, Bob ..... 270
McCleery, Tim ..... 270
McCracken, Diana ..... 270
McDonald, Mike ..... 270
McEachern, Debbie ..... 270
McElroy, Dale ..... 270
McKee, Melvin ..... 270
McLarty, Ellen ..... 268, 270
McQueen, Lana ..... 270

M

Makins, Pat ..... 270
Mampel, Toni ..... 72, 270
Manning, Cathey ..... 252, 270
Manriquez, Samuel Jr. .... 270
Manriquez, Sylvia Ann .... 271
Mansell, Nancy ..... 271
Mantooth, Janet ..... 271
Marchman, Sandra ..... 271
Martin, Anne ..... 271
Martin, Chris ..... 271
Martin, Mike ..... 271
Martin, Telette ..... 271
Mason, Leslie ..... 271
May, Joe ..... 114, 256, 271
Means, Dennis ..... 271
Mecker, Jimmy ..... 271
Mecker, Thomas Allan .... 271
Menefee, Mark ..... 271
Mercer, Tutt ..... 271
Miller, Andy ..... 271
Miller, Bette ..... 271
Miller, Fay ..... 271
Miller, Jack ..... 271
Milliken, Mary Ann ..... 271
Mills, Anita ..... 58, 271
Minor, Jewell ..... 271
Mitchell, Sarah ..... 271
Moats, Donna ..... 271
Mock, Connie ..... 271
Monroe, Rhenda ..... 271
Monroe, Wanda ..... 271
Montalvo, Ernestine ..... 271
Montgomery, Eddie ..... 271
Montgomery, John ... 246, 250, 272
Montgomery, Vicki ..... 272
Moore, Kent ..... 272
Moore, Don .. 114, 247, 268, 272
Moore, Kenny ..... 272
Moreshead, Jayne ..... 272
Morrison, Kaye ..... 272
Morrow, Phil ..... 285
Moss, Larry ..... 272
Moss, Ricky ..... 272
Moueller, Alan ..... 72, 272
Murphy, Carol ..... 272
Musick, Steve ..... 272
Myatt, Nancy ..... 272
Myers, Melinda ..... 72, 272

N

Nall, Donna ..... 272
Neal, James ..... 272
Neel, Morris ..... 272
Neill, Becky ..... 72, 272
Nelson, Sherry ..... 272
Newman, Ricky ..... 272
Nix, Mike ..... 272
Noble, Beverly .... 72, 254, 272
Northam, Larry ..... 292
Nystel, Thomas ..... 79, 272

O

O'Briant, David ..... 272
Odom, Warren ..... 78, 272
O'Guinn, Eddie ..... 273
O'Hair, Marc ..... 114, 273
O'Jibway, Tommy ..... 273
Oldham, Austin ..... 273
Ormon, Ken ..... 114, 273
Orr, Lou Ann ..... 273
Overman, Rick ..... 273
Owens, Jimmy ..... 114, 273
Owens, Larry ..... 79, 273

P

Palmer, Glenda ..... 273, 307
Panter, Leslie ..... 273
Park, Tony ..... 273
Parkinson, Pat ..... 273
Parr, Cindy ..... 273
Parsley, Clint .... 114, 246, 273
Patterson, Marilyn .... 79, 274
Payne, Gary ..... 274
Payne, Karen ..... 274
Penney, Nan ..... 274
Pennington, James Lee .... 274
Perry, Inethia ..... 274
Pershouse, Bob ..... 274
Pevehouse, Mike ..... 149, 274
Phillips, Bret Franklin .... 55, 274
Phillips, Marlin ..... 274
Phillips, Mike ..... 274
Pierce, Benny ..... 274
Pilkinton, Kathy ..... 72, 274
Pirtle, Thomas ..... 274
Pittman, Ronnie ..... 120, 274
Poehl, Ray ..... 79, 274
Pollard, Jess ..... 274
Pollard, Otis ..... 274
Pond, Pat ..... 274
Porter, Margie ..... 274
Posey, Nell ..... 72, 252, 274
Powell, Annette ..... 78, 274
Powers, Carolyn Sue ..... 274
Pratas, Kelly ..... 274
Prcin, Barry ..... 274
Price, Billy ..... 274
Pritchett, Mike ..... 274
Privette, Brenda ..... 72, 274
Prugel, Karl ..... 274
Puckett, Debbie ..... 72, 274
Purkeypile, Dee ..... 274

R

Ramirez, Rachel ..... 274
Rangel, Gerardo ..... 274
Rappe, Jeni ..... 274
Rather, Danny ... 114, 261, 274
Rawson, Bill ..... 120, 276
Ray, Jenny ..... 72, 276
Ray, Julie ..... 121, 276
Ray, Mike ..... 276
Read, Meg ..... 276
Read, Robbie ..... 277, 307
Reaves, Beverly ..... 277
Rebstock, Tom ..... 277
Redford, Susan ..... 277
Reed, John ..... 277
Reinhard, John ..... 277
Reynolds, Robin ..... 277
Rhyne, Craig ..... 277
Richardson, Janis ..... 14, 88, 130, 250, 277, 319
Riley, Becki ..... 277
Rink, Jim E. ..... 76, 277
Roberts, Carolyn ..... 72, 277
Roberts, Ricky ..... 76, 277
Robert, Linda ..... 277
Roberts, Randy ..... 277
Robertson, Kim ..... 277
Rose, Norma ..... 72, 277
Ross, Randy ..... 277
Rothwell, Priscilla ..... 277
Ray, Marilyn ..... 277
Roycroft, Gay ..... 277
Rutherford, Wayne ..... 277
Ryburn, Stephanie ..... 277

S

Salit, Amy ..... 277
Samford, Darla ..... 277
Sandefur, Dexter ..... 277
Sanders, Dwight ..... 277
Saunders, Suzanne ..... 277
Savage, Nita ..... 277
Scherer, Jack ..... 277
Schlecte, Joe ..... 277
hultz, Roger ..... 76, 277
ott, Debbie ..... 277
ott, Ronny ..... 277
agroves, Roy ..... 277
al, Larry Don ..... 278

Sharp, David ..... 278
Shaver, Shelley ..... 78, 278
Shaw, Courtney ..... 72, 278
Sheffield, Bucky ..... 122, 278
Shelton, Robert ..... 278
Shepard, Mike ..... 278
Sheridan, Cindy ..... 72, 278
Shields, Tommy ..... 278
Shipley, Wesley ..... 278
Shook, Melinda ..... 278
Sigman, Shawn ..... 278
Simmons, John ..... 278
Simmons, Karen ..... 72, 278
Sinclair, Tommy ..... 278
Smith, Dorothy ..... 278
Smith, Paul ..... 278
Smith, Rick ..... 114, 278
Smith, Rita ..... 278
Smith, Saundra ..... 72, 278
Smith, Susan ..... 33, 246, 275, 278
Snyder, Paul ..... 278
Solnick, Emily ..... 278
Sooter, Claude ..... 278
Sparkman, Johnny .... 114, 279
Sparks, Donna ..... 279
Sparks, Janice ..... 279
Sparks, Stuart ..... 279
Spears, Carolyn ..... 279
Spikes, Cindy ..... 279
Springer, Linda ..... 279
Squier, Kathy ..... 279
Stafford, Charles ..... 279
Stalnaker, Bobbie ..... 279
Standefer, Jane ..... 279
Stanley, Bob ..... 279
Stanley, Ken ..... 279
Stephens, Robbie ..... 279
Stephens, Sharon ..... 72, 279
Stewart, Diana ..... 279
Stewart, Johnny ..... 279
Stewart, Sue ..... 279
Stice, Cheryl ..... 72, 279
Stickle, James ..... 279
Stokes, Dirk ..... 280
Storey, H. Wayne ..... 280
Stotts, Mike ..... 280
Strain, Bob ..... 72, 280
Stubbs, Lorrie ..... 280
Stutzman, Kathy ..... 280
Summers, Pam ..... 280
Sumners, Debbie ..... 280
Surdyik, Mike ..... 280
Suter, Brenda ..... 280
Sutherland, Julie ..... 121, 280
Suttle, Tommy ..... 280

T

Tarver, Gary ..... 280
Tate, Tommy ..... 280
Taylor, Brenda ..... 72, 280
Taylor, Carol ..... 72, 276, 280, 282, 301
Taylor, Dana .... 241, 247, 275, 280
Taylor, Keith ..... 247, 280
Taylor, Linda Jo ..... 280
Taylor, Nancy ..... 280
Thames, Marianne ..... 280
Theus, Gray ..... 280
Thomas, Clark ..... 280
Thomson, Donna ..... 280
Threatt, Evan M. ..... 280
Tidmore, Kris .... 32, 246, 250, 280
Tillman, Glenda ..... 280
Todd, Bill ..... 281
Tolbert, Susan ..... 281
Tomlinson, Jerry ..... 76, 281
Trammel, Steve ..... 122, 281
Tucker, Billy ..... 281
Turner, Brenda ..... 281
Turner, Brenda ..... 281
Turner, Cindy ..... 281
Turner, Mike ..... 281

U

Urbanovsky, Joe ..... 281

V

Valentine, Robert ..... 72, 281
Vandergriff, Dee ..... 281
Vanover, Louie ..... 281
Vaughn, Vicki ..... 72, 281
Veasey, Randy ..... 281
Vigness, Margaret .... 72, 281
Villalobos, Erlinda ..... 281
Von Phul, Carol ..... 281

W

Wagonseller, Vicki ..... 281
Waldrip, Travis ..... 281
Walker, Fleet ..... 282
Walker, Jennifer ..... 282
Walker, Kyle ..... 282
Wall, Randy ..... 282
Walsh, Tommie ..... 72, 282
Ward, Robert ..... 282
Ward, Sue ..... 282
Wardroup, Dennis .... 76, 282
Warlick, Ricky ..... 76, 282
Warren, Victor ..... 283
Watkins, Janie ..... 283
Watson, David ..... 283
Watson, Steve ..... 283
Watterson, Kieth ..... 283
Weaver, Dianne ..... 72, 283
Weaver, Ralph ..... 283
Welch, Keith ..... 283
Welch, Terry ..... 283
Wells, Marsha ..... 283
Wells, Winnard ..... 283
Westbrook, Linda ..... 283
Westbrook, Redge .... 134, 246, 283
White, Bobby ..... 283
White, Brenda ..... 283
White, David ..... 283
White, Elaine ..... 283
Whittington, Kathy ..... 283
Wideman, Layna ..... 283
Wiebusch, Art ..... 259, 283
Wiggs, Danny ..... 283
Wilbanks, Sandra ..... 72, 283
Wild, Marilyn ..... 76, 283
Wiley, Kay ..... 283
Wilkins, Tom ..... 77, 283
Wilkison, Dona ..... 283
Wilkinson, Steve ..... 283
Williams, Jan ..... 283
Williams, Michelle ..... 283
Williams, Ricki ..... 72, 283
Williams, Vicki ..... 283
Williamson, Derrall .... 78, 283
Williamson, Linda Diann .. 283
Willingham, Sharon ... 72, 283
Willis, Garry ..... 283
Willis, Sherry ..... 285
Wilson, Phil ..... 285
Wilson, Winona ..... 285
Wines, Sherrie ..... 72, 285
Wisby, Lynne ..... 285
Wolffarth, Janis ..... 285
Wood, Ronny ..... 285
Woods, Mike ..... 76, 247, 273, 285
Woodward, George ..... 285
Wren, Debbie ..... 285
Wright, Jule ..... 285

Y

Yandell, Barbara .... 247, 270, 282, 285
Yingling, Kathy ..... 134, 285
Young, Lydia ..... 285
Young, Viki ..... 285

# The many faces

This yearbook is not a product of the imagination, it is a composite of the personalities of the school as we have seen it expressed in individual faces. Many faces have gone into this book—not only on the pages but also in the making. The ones who spend their spare time in publications after school, weekends, and holidays, are the ones that the school recognizes as creators of the Chaparral. We'd like to express our thanks to these for their efforts in producing this finished product. We'd also like to thank the faces behind the scenes—Koen's, Herald Photo, and Taylor Publishing Company for cooperating with all our abstract ideas. Mrs. Betty Stanley, sponsor, advisor and friend, deserves our special thanks for her special interest in us and the Chaparral.

Kelly Tower—editor
Susan Preston—assistant editor

To Monterey, for best wishes for great happiness and success. Keep up your hard work and sweet spirit. L. Schreiner

Monterey,
Well, how am I? It has been a good knowing you this year and I will miss you when you go away to "W J" (smile) Well I wish you a lot of luck in the future. So be sweet, and take care of yourself.
Love
Ken

Monterey,
Good luck in the Tech band next year and best wishes for the future.
Gary Warren

Monterey-
You're really a sweet girl and wish you a lot of luck in college and for the future. Keep practicing your flute and you'll be great.

Monterey,
You are real sweet and it's been fun these last 3 yrs. at M. H. S.
I wish you all the luck in the future.
Donna Deering

Monterey,

I'll never forget my Senior year at Monterey, will you? Its been lots of fun and you have helped make it that way. You're always there and ready to help. Have fun this summer & good luck in life.

Kathy Biles

Monterey,

Lots of luck in the years to come. Keep your chin up. Good luck.

Dick Rushing

Monterey,

Your testimony you gave at the Presbyterian church was beautiful. Always keep the love & faith you now have & you'll always be happy — Love Judy

Future Mrs Willingham

Monterey,

I'll never forget all the wonderful times we've had in Good News. You're such a sweet girl, and I hoped can always count you as one of my friends. Just wishes — God bless you.

Love,

Sharon Kennedy

Monterey

I have really enjoyed knowing you these past three years. Monterey you are a really sweet girl & you are always happy & kind to others. I know you'll be very happy. Love & May God Bless

Linda

Monterey,

Thank you for being yourself when so many people fake it. Keep your friendliness and your realistic viewpoint and you will always have friends.

Tommy Tavens

monterey,
It's almost
over! I could just
cry! Well, anyway,
stay sweet and good
luck through life!
Be good!
Love,
Cam Cuddy
"Sr. '68"

Monterey -
I've enjoyed knowing
you this year and singing
with you in Good News. Good luck
Mike Williams

Dear monterey,
I want you to
know that I've really
enjoyed knowing you
in "Good News" and everywhere
else. You are really dedicated
to a wonderful cause and
I hope you will always be
happy and assured of happiness.
Good luck in the future!
Love
Debbie

Monterey -
your reality a
nice person. Good
luck in everything that
you do. We had a
good time. Jinda